JAN 30 1933
©CIB 179314

The Washington Post will give two free guest tickets to Loew's Palace Theater with each paid-in-advance want ad for seven or more times . . . Starting today, Eddie Cantor in "The Kid from Spain."

The Washington Post.

Today—Cloudy, rain tonight.
Tomorrow—Fair, colder. Increasing southeast or south winds, becoming fresh northwest.
Yesterday—High, 50; low, 40.
Details on back page.

NO. 20,679. ENTERED AS SECOND CLASS MATTER, POSTOFFICE, WASHINGTON, D. C. WASHINGTON: FRIDAY, JANUARY 27, 1933. COPYRIGHT, 1933, BY THE WASHINGTON POST CO. THREE CENTS.

ECONOMY AIM MAY HALT ALL SUPPLY BILLS

Treasury-Postal Slash Sought By Tydings.

PARTY PARLEY CALLED TODAY

Measures Might Not Win Favor Before Short Session.

By ROBERT C. ALBRIGHT.

Free of filibuster shackles for the first time in weeks, the Senate last night was at grips with a new economy onslaught that may send every appropriation bill back to committee for cuts totaling millions.

The new issue, which threatens to throw virtually all of the big supply measures into the special session of Congress, was injected by Senator Millard E. Tydings (Democrat), Maryland. He moved to recommit the Treasury-Post-office measure, first of the huge appropriation bills.

Democratic floor support developed at once and Senator Joseph T. Robinson, Arkansas, Democratic leader, called a party conference for 9:30 this morning to sound out opinion and organize a united front. He said he thought the Tydings motion would be approved.

Would Cut Figures.

The Marylander's motion is in line with his resolution introduced 10 days ago. It would order a horizontal cut under budget figures of $492,000,000 in all appropriation bills, confining Federal expenditures in 1934 to estimated revenues. This would require the Senate Appropriations Committee to trim supply bills down to a $2,919,100,000 total, and suspend all provisions for any appropriation.

The Democratic conference was summoned on suggestion of Senator David I. Walsh (Democrat), Massachusetts, following an explosive speech by Senator Tydings, who declared the only reason Congress does not make further cuts is because of "political fear."

"If I can't vote my own sentiments here," Tydings shouted, "to hell with this job."

Held Vital Question.

Senator Walsh said he thought the issue raised by the Maryland senator is the most vital question before Congress.

"If we adopt the motion it means we have chosen this course (appropriation cuts rather than taxes as a means of balancing the budget," Walsh added.

Following recess, Senator Robinson said his only doubt about the proposal is that the Senate might start out enthusiastically, as it did last year, but not go through with it. He said he is thoroughly in sympat'

Continued on Page 2, Column 2.

Tax Returns Publicity Urged in Senate Bill

(Associated Press.)

Publicity for all income, war and excess profits tax returns is called for in a bill introduced yesterday by Senator Norbeck (Republican), South Dakota, as an outgrowth of the stock exchange investigation of the Senate Banking Committee.

"We find so many forms of tax-dodging practiced, and I am convinced the tax evasions are enormous," he said, "I believe it would be much more difficult for tax-dodgers to operate if the record is a public one."

POST Ads Pull

GIRARD ST. NW., 1314—2d-floor room: plenty heat; hot water; priv. home; $15 single; double, $18. Ad. 4577-J.

. . . a room to rent will not remain vacant long if advertised in The Post.

Mrs. Maude G. Nichols is "more than gratified at the satisfactory results" of an advertisement in The Post.

For Results Use
Washington Post
WANT ADS
Phone National 4205

Great Scott

Technocracy's Apostle and His Erg Are Fried by Maryland Society.

A laughing campaign against technocracy was launched last night at the meeting of the Maryland Society of Washington at the Washington Club with an address by William B. Gross, featuring such puns as "some people do not know whether an erg is made or laid."

Musical entertainment was furnished by a quartet composed of William, Flora and Lynch Gross and Mrs. Joseph Payne; vocal solos by Mrs. Payne, piano solos by Mrs. Julia Conway and readings by Katherine Manor.

MOLEY AND STIMSON SCAN BRITISH REPLY

President-Elect's Adviser Has Long Conference on Debt Negotiation.

By HAROLD J. T. HORAN.

A heavy pall of secrecy descended on the intergovernmental debt negotiations yesterday which stretched all the way from Warm Springs to Washington. The sole rift in the screen of silence was the visit of Prof. Raymond I. Moley, confidential adviser to President-elect Roosevelt, who arrived in the office of Col. Stimson at 4 o'clock yesterday and remained in deep discussion with the Secretary of State more than an hour. Prof. Moley came down from New York yesterday and will go back today, presumably after he has conferred again with the State Department.

The visit of the President-elect's economic adviser to the Secretary of State started a train of conjecture that another note, in reply to the British response received here on Tuesday, might be in process of preparation by Mr. Roosevelt at Warm Springs. Prof. Moley declined to throw any light on this possibility, and his general attitude on questions of newspapermen after the State Department visit was a negative one.

Since the British reply was communicated to the President-elect there has been no formal action by him. The visit of Prof. Moley is believed to have been in response to a request from Warm Springs for additional information on the debt outlook.

While newspapermen were hemming in the professor after his call on the Secretary of State, Col. Stimson himself issued from the elevator and admitted that "no note is going forward tonight." He hurried on before any more queries could be addressed.

An authoritative source that has had access to the Roosevelt group admitted that the use of the words "concurrent with and conditional upon" indicated that a distinction has been made in the Roosevelt invitation between the war debts and the economic problems allied to them. As phrased in the White House com-

Continued on Page 5, Column 2.

Chinese Trade Pact Is Denied by Soviet

Moscow Spikes Tientsin Rumor as False and Provocative.

Moscow, (Friday) Jan. 27 (A.P.).—An official communique today officially denied charges, said to have emanated from the Tientsin correspondent of the Tokyo newspaper Nichi Nichi, that the Soviet government and China have entered into a secret trade agreement at Peiping, "aimed at strengthening the anti-Japanese boycott."

Describing the report as "a provocative invention from beginning to end," the statement declared that there was no Soviet trade representative at Peiping and that no negotiations whatsoever regarding a trade agreement with China had been entered into anywhere.

"This report," the communication continued, "emanates from the same source as those broadcast January 15 by the Japanese War Ministry, as a result of which the Soviet government entered an official protest."

Four Children Slain; Father Is Arrested

St. Perpetue, Quebec, Jan. 26 (A.P.). Four children, the eldest 4 years old, were found dead tonight in a farm house on the outskirts of this village. Police arrested Lucien Gerard, their father.

A fifth child was in critical condition from injuries. The police said Gerard became suddenly demented and attempted to wipe out his family.

SINGLE TRAFFIC AUTHORITY NEW ROOSEVELT AIM

Transportation by Land, Sea and Air May Be Unified.

ST. LAWRENCE PACT ATTACKED BY HINES

Reorganized I. C. C. Would Be Able to Improve Service and Save Money.

Warm Springs, Ga., Jan. 26 (A.P.).—Unification of the scattered Federal agencies dealing with transportation—land, sea and air—under one authority is being studied by President-elect Roosevelt in his governmental economy drive.

It became known authoritatively here today that long strides already have been made in this phase of the tremendous reorganization program contemplated by the President-elect.

A similar grouping of the Federal forces directing radio, telephone and telegraph, into a communications unit, also is a part of the plan.

Hines Presents Views.

In drafting his economy campaign in the "Little White House" on Pine Mountain, Mr. Roosevelt went over things at some length last night and today with Walker D. Hines, former director general of the Railway Administration, and Swager Sherley, of Kentucky, former chairman of the House Appropriations Committee.

Speaking later for himself, Hines advocated that the Government close the Treasury doors to support of inland waterways, voiced opposition to the St. Lawrence waterway project and urged elimination of the recapture clause in the transportation act, which limits railroad profits.

It is Mr. Roosevelt's idea that the new transportation unit be a Reconstructed Interstate Commerce Commission. It is contemplated that it be given executive, semijudicial and regulatory powers. But that feature, together with many other complications, remains to be worked out.

The constant series of Roosevelt conferences, dealing with this and every other phase of the Government which he takes over on March 4, will be continued into next week.

Traffic on railroads, motorbuses, trucks, pipe lines, air lines, inland

Continued on Page 2, Column 5.

Youth Is Acquitted In Police Slaying

Varner Corry, Who Once Got 18-Year Term, Wins Liberty.

Chicago, Jan. 26 (A.P.).—Varner Corry, 17, was acquitted tonight by a jury of murder for the slaying of Policeman Edward Smith, on Memorial Day, 1931. The jury deliberated 4½ hours.

Corry was once sentenced to 18 years' imprisonment, but the Illinois Supreme Court granted him a new trial.

Smith was shot to death when he ordered Corry and two other youths from a swimming pool in a high school building, which they had entered through a window on the holiday.

Skipper Who Saved 22 From Sea Timid Hero

Capt. Stedman Remains in Cabin When His Ship Docks, Refusing Credit and Noisy Thanks of New York City.

New York, Jan. 26 (A.P.).—A hero of the sea came to port today with 22 men he had saved from a sinking British freighter in mid-Atlantic, but he would have none of the credit for the feat which old seamen had hailed as "remarkable."

The slim young master of the American Merchant, 36-year-old Giles Chester Stedman, stayed in his cabin while harbor craft of all kinds set up a cacaphony of noise—New York's welcome of whistles.

He went about his routine duties while the ship headed toward a pier loaded with cheering crowds.

He talked quietly of the rescue, but he insisted the credit belonged to others.

It was the accuracy of a radio direction finder, he said, that enabled the American Merchant last Friday to locate the battered Exeter City, after her bridge had been carried away, and her skipper, third mate and two members of the crew had been swept overboard by a 50-foot wave.

And it was the pouring of 85 tons of oil onto the turbulent sea, 1,575 miles east of New York, that enabled the American ship to get close enough to the floundering freighter to shoot a line across, send over an

Continued on Page 5, Column 4.

DEATH RIDES STORM ON ATLANTIC COAST

Akron Flees Inland Over Ohio Until Winds Abate; Three Sea Pilots Missing.

New York, Jan. 26 (A.P.).—Ships of the sea and one ship of the air felt the fury of a storm that swept up the Atlantic seaboard today.

Three steamship pilots were believed to have drowned when their yawl was upset off Monmouth, N. J. Sixteen men were forced to abandon the Coast Guard station on a tiny island off Beach Haven, N. J. Several vessels reported themselves in difficulty and numerous other advices were received of storm damage all along the coast.

The Navy dirigible Akron nosed through the fog and arrived at her home port at Lakehurst, N. J., after a forced flight to escape the storm. The wind, accompanied by rain squalls, roared up in North Carolina just as the Akron was about to come down at Lakehurst last night after a short training cruise.

Capt. F. C. McCord, in command of the 82 officers and men aboard, decided to seek safety farther inland and sent the ship cruising over Ohio and Lake Erie for the night. Much of the night was spent dodging the regular air lanes to avoid a possible collision in the fog.

In New York harbor, where the wind reached a velocity of 70 miles an hour, the yawl in which three men were returning to their pilot

Continued on Page 2, Column 5.

Bride Killed by Ax For $23 Plunder

Husband and Stepchildren Find Her Hacked Body; Hounds on Trail.

Dadeville, Ala., Jan. 26 (U.P.).—Mrs. Ira B. Marable, bride of one month, was found hacked to death in her home here late today by her husband and stepchildren. Tonight a posse with bloodhounds from Kilby Prison, Montgomery, was searching nearby hills for the slayer.

The bloodhounds picked up the trail of the killer at a spring near the house where a hatchet supposedly used in the killing was found in the spring. Bloodstains were found on the hatchet despite its washing in the waters of the spring.

A trunk in the house had been ransacked and $23 was missing.

ALL FORD FACTORIES CLOSE INDEFINITELY

100,000 Men Lose Employment as Outcome of Body Plant Strike.

Detroit, Jan. 26 (A.P.).—A recent walkout of a number of body plant workers resulted today in announcement by the Ford Motor Co. that its factories throughout the United States, employing an aggregate of approximately 100,000 men, would be shut down indefinitely.

The walkout occurred early this week in the two plants of the Briggs Manufacturing Co., finally resulting in the shutting down of the plants, where about 6,000 men were employed. Although Briggs officials said there was no disorder, police were ordered to guard the plants, where demonstrators paraded in the streets.

Ford officials explained that they could not continue operation without bodies furnished by the Briggs Co.

At the same time Clarence W. Avery, president of the Murray Corporation of America, manufacturers of automobile bodies, said that because of the Ford shutdown from 1,200 to 2,000 men, half the company's roster, would be laid off. The men, Avery said, have been engaged in production for the Ford company.

Employes of the Briggs company declared the walkout was due not to a reduction in wages but to deductions made by the company for "dead time" when workers move from one part of the plant to another or when breakdowns in machinery occur. The minimum wage for nonproductive workers, company officials said, is 25 cents an hour and from 60 cents to $1 an hour in the expert trades.

Some workers in the automobile plants said they feared other shutdowns, if the walkout should continue. The Briggs company, they said, manufactures bodies for several other automobile companies. Most of these companies, however, reported a surplus on hand, although some reported the supply would be exhausted by Monday.

Most of the 40,000 men employed locally at the Ford plant have been working three days a week, while officials said that the time of employment in the body plants varied with the amount of orders on hand. Practically all the automotive labor is unorganized.

Four Boys Confess Wrecking of Train

Too Young to Be Handled by Court, so Parents Get Them Back.

Norton, Va., Jan. 26 (A.P.).—Four boys, whose ages range from 8 to 10 years, today confessed before Judge J. T. Hamilton that they were responsible for the wreck on the Interstate Railroad last December.

The wreck was fatal to Frank Moneyhun, fireman, and resulted in serious injury to John Henry Jervis, engineer.

Because they are under the statutory age of 14, Judge Hamilton paroled them to their parents, with instructions to report to him monthly.

Robber Hides and Later Loots Bank of $12,000

Kennett, Mo., Jan. 26 (A.P.).—The Citizens' Bank of Senath, Mo., was looted of between $12,000 and $15,000 in currency late today by a robber who had hidden in the directors' room before the bank closed for the day.

Emerging from his hiding place after the front doors had been locked, the robber forced W. H. Hutchins, cashier, to remove the money from a safe and pile it on a table. Then Hutchins and Miss Myrtle Johnson, bookkeeper, were locked in a vault, where they remained until released two hours later.

Brooklyn Parents in Terror After Third Child Murder

Six-Year-Old Girl Found Strangled in Vacant Cellar; Suspect Arrested When Seen Leading Weeping Little One.

New York, Jan. 26 (A.P.).—Brooklyn mothers either accompanied their daughters to and from school or refused to allow them out of the house today as 150 picked detectives and policemen searched the neighborhood of 6-year-old Helen Sterler's home for her slayer.

The girl's body was found in a vacant cellar a few doors from her home last night, the third child victim in that area within a year. She had been attacked and strangled to death with a sash cord. Nearby lay a half-eaten lollypop, with which, the police said, she probably was lured into the cellar.

While the search was going on, William Way, 60, was arrested when Policeman Samuel Kohn said he found him leading a 5-year-old girl, Muriel Clark, toward a vacant store.

Kohn said he was summoned by two women who became suspicious when they saw the girl start crying. Way was booked on an assault charge and turned over to detectives of the homicide squad for questioning.

Another man, about 40 years old, was being questioned in connection with the Sterler killing. Three other men were questioned and released earlier in the day.

The Sterler girl, youngest of seven children of Louis Sterler, an unemployed peddler, was found by the medical examiner to have died from asphyxiation induced by strangulation. Her jaw had been fractured, apparently by a blow from an Indian club.

She last was seen alive about 4 o'clock yesterday afternoon when she went into a neighborhood store to buy the lollypop. The penny she had must have been given to her by the person who later killed her, police said.

When she failed to come home for supper police were notified, and the body was found shortly before midnight.

FILMS WORTH $50,000 FOUND BY EXPLOSION

Wholesale Thefts Are Uncovered as Man Is Burned.

TWO BOYS ARRESTED FOR INVESTIGATION

Motion Pictures Taken From Theaters Over Period of Two Years.

Working on clews obtained by fire inspectors who investigated the motion picture film explosion at the Flannery home at 707 Second street northwest, in which John J. Flannery was seriously burned, police announced last night that they had recovered 200 rolls of motion picture films valued by the film companies at $50,000.

The investigation of the blast was made by Fire Inspectors Raymond C. Roberts, I. C. Kepler and J. R. Gray. Thomas Flannery, 14 years old, who had the films which his father inadvertenly placed in the furnace of their home, told the inspectors that he got his films from some other boys.

Two Boys Arrested.

Police were told about what had been learned, and Policemen Leroy Murray and H. E Brody yesterday recovered the 200 rolls of films in the attic of a house at 487 Maryland avenue southwest. They also arrested Henry Long, 16, and Earl Jones, 16, of that address, for investigation.

The films recovered included several new films, one of them being "Suicide Fleet," but most of them were old. All had been stolen from Warner Bros and RKO-Keiths theaters, and had been taken over a period of two years.

Men Seriously Burned.

The film companies said the celluloid was stolen from various theaters.

The explosion at the Flannery home occurred when the father in cleaning up the basement tossed several rolls in the furnace. In the blast Flannery was seriously burned about the face and arms, and the home was damaged.

At the time the boy's possession of the films was explained by his penchant for accumulating them, and a desire to perfect a means of projecting them. The story was exclusively reported in The Washington Post on Wednesday.

Fire Routs 200 Patients At Tupper Lake Hospital

Tupper Lake, N. Y., Jan. 26 (A.P.). Two hundred patients were forced to leave their beds in the Veterans' Administration Building here last night when fire of undertermined orgin threatened to destroy the building. Six patients had to be carried down ladders by firemen. Gerald Mackey, a firemen, suffered a broken leg when a ladder buckled, hurling him to the ground.

Woman Found Slain In Kansas Bank Vault

Hays, Kans., Jan. 26 (A.P.).—Miss Mabel Holzapfel, 28, was shot to death today in the vault of the Farmers State Bank at Oakley where she had been a bookeeper for the last ten years.

The coroner, who described her death as suicide, did not divulge the contents of the notes written by Miss Holzapfel or say to whom they were addressed.

3 Slain, 1 Wounded In Attempted Holdup

Philadelphia, Jan. 26 (A.P.).—A policeman and two young women were shot and killed and a third woman seriously wounded tonight by a robber who attempted to hold up what police said was a disorderly house in the central part of the city.

Gr-r-r!

Something seems to have displeased Tippie, the dog companion of Cap Stubbs. You'll want to follow Tippie and Cap starting Monday in The Washington Post.

GLASS TAKES CABINET POST OF TREASURY

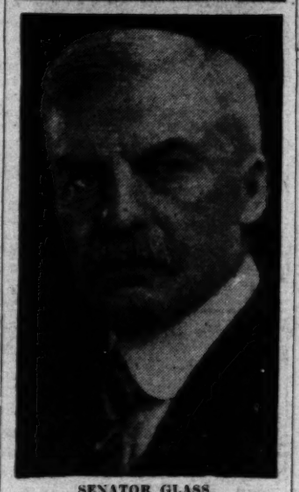

SENATOR GLASS. SENATOR WALSH.

Informs Roosevelt He Will Accept His Offer.

WALSH TO GET JUSTICE PLACE

Selections Designed to Allay Political Disturbance.

By LAWRENCE SULLIVAN.

Senator Carter Glass, of Virginia, has formally signified to President-elect Roosevelt his acceptance of the proffered Cabinet appointment as Secretary of the Treasury, and official announcement of the selection is expected from Warm Springs during the next few days.

In extending congratulations to Mr. Glass yesterday, Senate colleagues were informed emphatically that there would be no public comment on the decision until the appointment is formally announced.

At the same time, it was disclosed informally on Capitol Hill yesterday that Senator Thomas J. Walsh has been offered, and has signified his acceptance of, the office of Attorney General. Announcement of this appointment also is expected from Warm Springs in the near future.

Like his colleague from Virginia, Senator Walsh has declined to discuss the decision pending Mr. Roosevelt's public announcement.

Confirmation Surprise.

Although both of these appointments have figured prominently in the Cabinet discussions since the President-elect's visit here last week, authoritative confirmation of them yesterday came as something of a surprise to official Washington. During his Mayflower conferences last week, Mr. Roosevelt told several of his party leaders he did not anticipate any Cabinet decisions until mid-February, at the earliest.

The changes in plans, it was suggested yesterday by some of Mr. Roosevelt's Senate advisers, may have been occasioned by a desire on the part of the President-elect to hasten announcement of his key selections with a view to stabilizing the turbulent political situation throughout the country.

The appointment of Senator Glass is interpreted widely as a most reassuring declaration against currency inflation in the prospective special session of Congress in April, for the fiery Virginian is recognized throughout the financial and business community as among the most militant defenders of sound money in American public life today.

Glass Foe of Inflation.

His appointment is heralded as an omen that inflationary proposals have been put on the high shelf by Mr. Roosevelt. Friends of Senator Glass were informed weeks ago that the possibility of inflation was one of the major factors involved in his consideration of the Treasury offer. There has been no intimation, of course, that Senator Glass fixed no inflation as a condition of his ac-

Continued on Page 2, Column 2.

174 PLANES BOUGHT BY ARMY AIR CORPS

Contracts Call for Fighters Which Will Cost U. S. $3,880,003.

Contract for the purchase of 174 of the latest type military airplanes, some of the largest orders let in recent years, were awarded yesterday by the Army Air Corps to equip Uncle Sam's fighting forces.

The planes, motors and spare equipment will cost $3,880,003.53. Five companies shared in the big contracts.

Fleet pursuit ships, basic training planes to be used in flight instructional work and huge transports and bombers were included in the list of ships ordered.

One contract for the construction of 111 single-seater low-wing monoplane pursuit ships was awarded to the Boeing Airplane Co., of Seattle, Wash. Experimental models of this type ship have survived extended service tests in competition with other planes before being adopted as standard by the Air Corps. The contract price is listed as $1,201,117.50.

The Glen L. Martin Co., of Middle

Continued on Page 5, Column 1.

Banker Is Robbed Of Auto and $1.36

2 Men Tell Barr They Are Doing Him Favor; Leave Him His Stick Pin.

Two polite robbers, speaking calmly but firmly and indicating they could enforce their demands, held up and robbed Hugh W. Barr, vice president of the International Exchange Bank, of $1.36 and stole his automobile last night.

When Mr. Barr, who had been visiting friends at LeRoy place, started to get into his car he was accosted by the robbers who told him to "hand over his money." Neither of the men exhibited a gun, but one of them put his hand in his pocket as if he could produce one should it become necessary.

The banker handed them his $1.36, saying that was all he had and asking if it was satisfactory. The men grunted in slight disgust, and motioned for him to get into the car. They got in with him and one of them took the wheel and drove him to California street, where he was told to get out. They also warned him not to report the robbery, saying they were doing him a favor and pointed to his diamond stick pin.

Bank Yeggs Get Entire $9,000 Fund in Vault

Dobson, N. C., Jan. 26 (A.P.).—Yeggmen blew the vault at the Bank of Dobson early today and escaped with the institution's entire funds estimated at between $9,000 and $10,000.

Summary of Inside Pages

Pages.
2—Congress Divided on R. F. C. Quiz.
Five Billion for Idle Favored.
Roosevelt Aids in Parleys Here.
Jury Has Berry Clark Case.
3—Murdered Woman Found Burning.
Edith Ransome Ends Life.
Mrs. Belmont Succumbs.
Parade Officers Chosen.
4—The Federal Diary.
Home Finance Help Planned.
Goldborough Raps Glass Bill.
Banks Choke Trade, Charge.
5—G. O. P. Tariff Drive Ignored.
7,000 Women in Illinois March.
De Valera Holds Big Lead.
Japanese Call Off Maneuvers.
6—Editorials.
7—Society.
8—The Jungle King.
Women's Features.
9—Maryland Budget Slash Favored.
Freight Change Is Proposed.
Ball Bond Recovery Pushed.
Rosslyn Fire Damage, $6,000.
10, 11—Financial News.
12—About the Showshops.
13, 14—Sports.
15—The Post Comics.
Radio Programs.
16, 17—Classified Advertisements.
18—Beer Opponents Challenged.
Drama Guild in Play.
Mann Act Suspect Held.
Club Honors Miss Merrick.
Hasty Note Key to Estate.
The Once Over.

CONGRESS DIVIDED ON R. F. C. INQUIRY

Howard Raps $64,498,000 Loan to San Francisco Bank as "Alien" Aid.

(Associated Press.)

Tentative questions of doubt and assurances that everything was as it should be came from members of Congress yesterday as they considered looking further into the 11,000 loans the Reconstruction Corporation made in the first five months it was at work.

Until the voluminous report could be studied thoroughly, nothing was likely to happen so far as an investigation was concerned. But there was, meanwhile, both criticism and defense of the facts surrounding the $1,195,000,000 the corporation told the House it authorized from February 2 through July 20 last year.

For instance, Representative Howard (Democrat), Nebraska, author of the resolution that brought the report on loans prior to the time they were made public in monthly statements, looked askance at the $64,498,000 that went to the San Francisco Bank of America.

Scores "Alien" Loans.

Said he to newspapermen:

"It seems strange that the corporation should make a $64,000,000 loan to a syndicate of foreigners and want to keep it secret, while a farmer who borrows $200 for crop production is blacklisted and his loan posted throughout his country.

"I still see no reason to make fish of the farmer and beautifully feathered fowls of the big foreign borrowers."

He said he had been "abused" because he insisted that the loans approved in the five months should be made public, instead of being given only to members of Congress. Jesse H. Jones, a corporation director, yesterday asked Howard not to publicize the report on the ground that it would damage the borrowing institutions.

But Howard and Speaker Garner—the latter largely responsible for the fact that loans made after July 21 already have been published—refused to yield. They denied that any harm would result.

Couzens Stands Pat.

Howard said he would not decide whether to carry the investigation further until he saw the country's reaction and had time to study the new report.

In the Senate, though, Couzens (Republican), Michigan, told newspapermen he had not had time to study the report thoroughly, but knew of no reason why he should change his previous opinion that the loans were made in accordance with law.

Couzens was chairman of a special Senate committee that investigated these same loans. It reported that while it could not see the collateral, since that was on deposit at Federal Reserve banks throughout the country, it found nothing to indicate deviations from the law.

"From our superficial examination, it seemed that everything was all right, and I don't yet see reason for taking another attitude," Couzens said.

The corporation's report showed that of the $1,195,000,000 pledged, $722,456,000 had gone to financial institutions and $224,000,000 to railroads. Financial institutions throughout the country up to January 6, 1933, had paid back $228,162,000 and railroads $11,722,000. Total repayments were $267,532,000.

Dawes Bank Got $90,000,000.

Among the larger loans were $90,000,000 to the Dawes Chicago Central Republic Bank & Trust Co., $30,000,000 to the Bank of Italy Mortgaging Co., of San Francisco; $20,000,000 to the Prudence Co., in New York; $27,500,000 to the Pennsylvania Railroad, $25,000,000 to the Baltimore & Ohio and $17,100,000 to the Missouri Pacific.

Along with this special statement, the corporation submitted its regular report for December, showing that in that month it approved loans and allocations of $154,000,000. At the end of the year, the corporation had made loans totaling in all $1,648,622,000.

While members were studying these two reports, the corporation went right ahead with its routine, adding $81,200 for New Mexico to the $100,908,000 it already had granted in relief loans to States.

Senator Malstrom Is Dinner Guest

Woman Leader Is Here to Testify at Congress Currency Hearing.

Mrs. Kathryn Malstrom, only woman Washington State senator, was guest of honor last night at a dinner given by the board of directors of the Business and Professional Women's Club at the American Association of University Women's Club.

Senator Malstrom is here to appear before the House Ways and Means Committee in behalf of the depreciated currency bill introduced by Representative Sam B. Hill, of Washington. She was sent by Gov. Clarence D. Martin.

Noted throughout the West for her political activities, Senator Malstrom is prominently identified with educational affairs in Takoma, Wash., and is a member of the Business and Professional Club of that city.

School to Honor Noonan Is Urged

Conduit Road Citizens Also Decide to Change Name of Association.

A motion to petition the Board of Education to name a District school building in honor of John J. Noonan, projector of the 3-cent car fare for school children, was unanimously adopted last night by the Conduit Road Citizens Association.

The group also adopted a resolution to change its name to one more descriptive inasmuch as the territory embraced by the association has expanded considerably since organization. "Palisades" and "Potomac Heights" are two suggested. The name will be decided upon at the next meeting. Disapproval of a recent request made of the Zoning Commission to give Conduit road between Manning and Norton streets commercial zoning instead of A-1 residential was voted by the association.

3 Washington Men Pass Tests for Foreign Service

Above Washingtonians selected for the Foreign Service. Left to right—John Ordway, Douglas MacArthur 2d, nephew of the Army chief of staff, and David K. Caldwell, son of a consul general.

MacArthur, Ordway and Caldwell Ready for Appointments.

The names of three young Washingtonians were among those announced yesterday at the State Department as successful candidates in the competitive examinations for appointment in the Foreign Service.

The local men chosen are Douglas MacArthur 2d, of 1854 Kalorama road northwest; John Ordway, of 1710 Thirty-fifth street northwest, and David K. Caldwell.

MacArthur is the son of the late Capt. Arthur MacArthur, of the Navy, and Mrs. MacArthur. He is also a nephew of Gen. Douglas MacArthur, present chief of staff of the Army. He was born in Bryn Mawr, Pa., attended Milton Academy and later Yale University, where he was graduated last June. At the latter school he distinguished himself by playing on the varsity rugby and football teams as well as participating in a number of student activities. He is 23.

Ordway is the son of Col. and Mrs. Godwin Ordway, U. S. A., of 1710 Thirty-fifth street northwest. He was born at Fort Rodman, Mass., is 23 and attended Princeton University, where he was graduated in 1931 cum laude.

David K. Caldwell was born in Tokyo, Japan, March 19, 1909. His father, John Kenneth Caldwell, is consul general of the Foreign Service. He studied at the American School in Tokyo, the Canadian Academy in Kobe, the Taft School and was graduated from Yale University in 1932. At Yale he ran on the varsity track team.

Twenty-nine men in all were chosen as a result of the examinations. They represent seventeen colleges throughout the United States. Their ages range from 21 to 33.

In addition to the Washington men the following were selected:

E. Tomlin Bailey, Hasbrouck Heights, N. J.; Roswell C. Beverstock, Los Angeles, Calif.; M. Williams Blake, Columbus, Ohio; William F. Busser, Philadelphia, Pa.; Richard W. Byrd, Norfolk, Va.; Glion Curtis, jr., St. Louis, Mo.; Perry Ellis, Riverside, Calif.; James Espy, Cincinnati; Richard D. Gatewood, New York City; Albert R. Goodman, Peekskill, N. Y.; Norris S. Haselton, West Orange, N. J.; U. Alexis Johnson, Glendale, Calif.; Charles Tood Lee, West Rutland, Vt.; Robert B. Memminger, Charleston, S. C.; Charles S. Millet, Dorchester, Mass.; Marsells C. Parsons, jr., Rye, N. Y.; W. Garland Richardson, Richmond, Va.; R. Chauncey Robbins, jr., Northeast Harbor, Maine; George F. Scherer, New York City; John S. Service, Oberlin, Ohio; William P. Snow, Bangor, Maine; Carl W. Strom, Decorah, Iowa; E. Paul Tenney, Seattle, Wash.; S. Roger Tyler, jr., Huntington, W. Va.; Louis Woodruff, jr., New York City; William E. Yunl, Hoquiam, Wash.

GLASS INFORMS ROOSEVELT HE'LL TAKE CABINET POST

Continued from Page 1.

record say that the assurances on ceptance, but those who know his monetary policy could hardly have been greater had he done so publicly prior to announcement of his acceptance.

Senator Walsh, who has served in the Senate continuously since the beginning of the first Wilson administration in 1913, is recognized as one of the most able lawyers in Congress. He is famous both as an effective prosecutor and an eminent authority on constitutional law. Although he has been identified occasionally with progressive maneuvers in Congress, he is regarded as a man of essentially conservative nature.

In 1924 he won place as an elder statesman of the Democratic party by his fair and skillful presidency over the historic Madison Square Garden convention. Through 103 murderous ballots Senator Walsh so wielded his gavel as to emerge with the respect and esteem of almost all Democrats, and a great many Republicans. Last summer he was again named permanent chairman of the party convention, after the Roosevelt forces had demanded his selection over all other candidates.

Reports that Senator Walsh had been offered the Attorney Generalship were partially confirmed during Mr. Roosevelt's visit here last week, but the matter was generally understood to have been left open, awaiting the senator's choice as between his Senate term, which does not expire until 1937, and the arduous Cabinet berth. Although Senator Walsh celebrated his seventy-third birthday last June, his friends urged him vigorously to accept the Cabinet service.

Senator Glass hinted his acceptance of the Treasury post on the floor of the Senate on Tuesday of this week, when, in an exchange with Senator Huey Long, he suggested the Louisiana firebrand might "begin now" to indict his objections to the appointment. Questioned on the point soon afterward, Senator Glass dismissed the response to Long as merely a parliamentary rejoinder. He declined at the time to go further.

After some 20 years as a member of the House, Senator Glass resigned his seat in the Sixty-sixth Congress in December, 1918, to become Secretary of the Treasury in the Wilson Cabinet. This post he relinquished in February, 1920, to accept appointment to the Senate.

In the House, Mr. Glass won international repute as one of the authors of the Federal Reserve act, and he has since been recognized as the outstanding congressional authority on banking and currency policies.

He is a native of Virginia and was born in 1858.

ECONOMY MOVE MAY DELAY ALL MONEY BILLS IN SENATE

Continued from Page 1.

with the Tydings program if senators are in earnest.

But both Senator Robinson and Senator McNary, Oregon, assistant Republican whip, were of the opinion that adoption of the Tydings motion would hold up all the appropriation bills until the special session of Congress in April. Senator Tydings contends it would not.

Early Vote Indicated.

Indications are the motion may be voted on early this afternoon.

The unexpected trend blocked any work on the pending Treasury-Postoffice bill, or the 1 2-3 per cent proposed additional Federal salary cut and other economy provisions tied to it.

In the face of a vigorous appeal by Senator Frederick Hale (Republican), Maine, chairman of the Senate Appropriations Committee, for nonpartisan efforts to get the appropriation bills passed this session, Democratic senators rallied instead to support of the Tydings proposal.

"Never in my fairly long experience in the Senate has a more difficult situation faced the annual appropriation bills," said Senator Hale. "Without the hearty cooperation of the Senate—all of the Senate—the task of enacting into law these bills, all of them necessary to the maintenance of the Government, will be impossible."

Bingham to Explain It.

The pay-cut issue and other economy proposals at stake soon were subordinated to the broader question of whether the Senate would substitute an ax for a knife in pruning appropriations.

Senator Oddie (Republican), Nevada, chairman of the Treasury-Postoffice subcommittee, announced the economy program will not be taken up until other items in the bill have been disposed of. He said Senator Bingham (Republican), Connecticut, chairman of the Senate Economy Committee, will take the floor to explain it.

One of the first to come to the support of Senator Tydings' motion was Senator Bratton (Democrat), New Mexico. He declared the proposal entirely in harmony with the plan to give Franklin D. Roosevelt broad authority to reorganize the Government. Congress, he said, can cut appropriations to conform with revenues, and Mr. Roosevelt can regroup Government agencies to conform with the cuts.

Bratton declared $75,000,000 can be saved by merging the Agriculture Department with the Interior Department. He said he intended to press for this action.

Senator King (Democrat), Utah, also joined the Maryland senator in his demand for more drastic appropriation cuts, naming a number of bureaus he thinks are alloted more funds than necessary. He said a President has been elected "who has the courage and ability and fortitude to go through with governmental reorganization."

Tydings took the floor several times to outline the purposes and scope of his resolution.

"If I thought there was a chance for even a fragment of that resolution to survive debate in this chamber, I would filibuster in behalf of it to the extent of my physical power," he said.

In Interest of Taxpayer.

Earlier he had declared he was conducting "a filibuster in the interest of the taxpayer and not against the taxpayer."

He said he was not certain that even the severe appropriation cuts he had recommended would balance the budget and suggested necessary revenues might be raised by a general sales tax, exempting food, clothing and medicine. He was supported in his plea for a sales tax by Senator Copeland (Democrat), New York.

Vandenberg Would Add To Power of Roosevelt

(Associated Press.)

A Republican offered yesterday to propose placing the power in the hands of the new Democratic President to abolish governmental bureaus without congressional veto.

Senator Vandenberg (Republican), Michigan, made the assertion after asking Senator King (Democrat), Utah, if he would favor such a proposal.

"The senator has put me on the spot," replied King.

The Michigan senator observed that he would offer it if the measure did not come from the Democrats.

Senator Bankhead (Democrat), Alabama, said the Democrats would initiate it.

Senator Fess (Republican), Ohio, observed that he was willing to give the incoming Executive power to abolish Government agencies without giving Congress veto power on the changes. Unless this were done, he said, not much saving would result.

SENATE UNIT FAVORS $500,000,000 RELIEF

Links La Follette-Costigan and Cutting Bills and Has Roosevelt Support.

(Associated Press.)

A broad, two-year program calling for an outlay of $500,000,000 to aid the unemployed is to be placed before the Senate soon with the approval of its manufactures committee.

Giving it even more weight, the measure which the committee decided yesterday to report is generally looked upon by its proponents as in accordance with the views of President-elect Roosevelt.

The relief program, combining the much-talked-of La Follette-Costigan bill and the measure of Senator Cutting (Republican), New Mexico, for $15,000,000 in Federal funds for the States to help them care for needy transients, was agreed on by the committee after an hour's discussion and without a record vote.

The legislation would be in effect for two years from date of passage.

La Follette (Republican), Wisconsin and Cutting, who supported President-elect Roosevelt for the Presidency and conferred with him at Warm Springs over the week-end, declined to say what portions of the composite bill were suggested by him.

After their visit with the incoming Chief Executive, they got together with Costigan (Democrat), Colorado, to discuss a combined measure, and the program evolved differs in several major provisions from the original La Follette-Costigan $500,000,000 relief bill on which extensive hearings were completed recently.

One of these changes is that authority for issuing a half billion in bonds for popular subscription to finance relief was eliminated, and a section substituted providing that the money come from the Reconstruction Corporation, which was empowered to expand its security issues that much. Another eliminates the chief of the Children's Bureau as executive officer.

The bill sets up a Federal emergency relief board of three to be appointed by the President, but receive no pay other than expenses and $25 per diem while at work, which would allocate relief funds, the Reconstruction Finance Corporation acting only as a fiscal agent for the board.

Forty per cent of the funds would be given to the States on a basis of population, the balance, except for the transient relief sum and $350,000 for administrative costs, to be held as a reserve for allocation on the basis of needs. Grants on the basis of population would be limited to two-thirds of the State's public and private relief expenditures.

Yesterday in Congress

JANUARY 26, 1933.

SENATE.

Met at noon and recessed at 5:10 p. m. until noon Friday.

Debated Treasury-Postoffice appropriations bill.

Manufactures Committee agreed to report a relief measure combining features of La Follette-Costigan and Cutting bills.

Judiciary Committee heard labor leader say that bankers so controlled laboring conditions that Federal control was necessary to relieve conditions.

Senator Tydings (Democrat), of Maryland, said he would rather throw his job to hell than to vote for continued high governmental expenditures and moved to recommit Treasury-Postoffice appropriation bill.

Agriculture Committee continued hearings on farm-relief bill, hearing disagreements about provisions of the House bill.

HOUSE.

Met at noon and adjourned at 5:15 p. m. until noon today.

Debated State, Commerce, Justice and Labor appropriation bill.

Representative Byrns (Democrat), of Tennessee, moved to get House action on all of provisions of first deficiency bill, except those dealing with tax refunds, which caused President Hoover to veto bill as originally passed.

Representative Snell (Republican), of New York, said President Hoover approved raising of American tariffs to overcome depreciation of foreign currencies.

Received and made public list of loans made by Reconstruction Finance Corporation.

District subcommittee heard Rufus Lusk, head of Crusaders, urge referendum in National Capital on question of legalization of beer.

TODAY IN CONGRESS

SENATE.

Will resume consideration of Treasury-Postoffice appropriation bill.

Military Affairs Committee will meet in executive session at 10:30 a. m. in committee room, Capitol, Senate floor, northwest corner, to consider routine business.

Judiciary subcommittee will meet in open session at 10 a. m. in committee room, Capitol, ground floor, northwest corner, to consider Black five-day work-week bill.

Agriculture Committee will meet in open session at 10 a. m. in room 324, Senate Office Building, to consider farm relief bill.

Joint Veterans Committee will meet in open session at 10 a. m. in room 335, Senate Office Building, to consider veterans' payments.

HOUSE.

Will resume consideration of four-department appropriations bill.

Appropriations Committee will meet in executive session at 10:30 a. m. in committee room, Capitol, House floor, west side, to consider first deficiency and independent offices appropriations bills.

Banking and Currency Committee will meet in open session at 10:30 a. m. in committee room, Capitol, old library space, House floor, to consider Federal land banks and two-year moratorium.

Ways and means committee will meet in open session at 10 a. m. and 2 p. m. to consider depreciated currency and gasoline tax.

Labor committee will meet in open session at 10:30 a. m. in committee room, 127 House Office Building, to consider five-day work-week bill.

Agriculture subcommittee will meet in open session at 10 a. m. in committee room, 228a House Office Building.

Military subcommittee will meet in executive session at 10:30 a. m. in committee room, 451 House Office Building, to consider private bills.

Insular Affairs Committee will meet in open session at 11 a. m. in committee room, 125 House Office Building, to consider Puerto Rican bill.

House Member's "No" Louder Than 24 "Ayes"

(Associated Press.)

One lusty "no," shouted by Representative Stafford (Republican), Wisconsin, in the House yesterday sounded louder than a chorus of subdued "ayes" to Representative Oliver (Democrat), of New York, who was presiding.

Oliver said an amendment by Representative Goss (Republican), Connecticut, to the Commerce Department supply bill which would prevent purchase of airplane motors made before July 1, 1930, by the department, had "apparently been defeated."

Goss demanded a standing vote.

It showed 24 for his amendment and only Stafford voting against it.

AIDS TO ROOSEVELT HOLD PARLEYS HERE

Advisers Confer Upon War Debt and Railroad Problems.

(Associated Press.)

Several leading Democrats associated with President-elect Roosevelt during and after the presidential campaign began a series of conferences yesterday with congressional chieftains that will extend over the week-end.

Robert S. Jackson, secretary, and Frank C. Walker, treasurer, of the Democratic national committee, talked with congressional leaders, but declined to divulge the purpose of their missions. Walker was reported to be here to devise some plan whereby funds may be raised to meet the deficit of the Democratic national committee.

Jackson, who comes from New Hampshire, said, "I can't discuss my mission." However, he introduced Senator-elect Fred Brown, Democratic successor to Senator Moses (Republican), of New Hampshire, to leaders on both sides of the Capitol. Brown said he was here for the purpose of "checking up on some things I want to learn."

James A. Farley, chairman of the Democratic National Committee, is to meet Jackson and Walker here Saturday. Later they will go to Warm Springs, Ga., to see President-elect Roosevelt before going to Miami, Fla., for a vacation. Farley also plans to confer with John J. Curry, chief of Tammany Hall, who is now in Miami for a rest.

Bernard N. Baruch, of New York, acting chairman of the national transportation committee since the death of Calvin Coolidge, also has an appointment Saturday with Rayburn, to discuss railroad legislation.

Rayburn said that while no railroad legislation, except the bankruptcy revision bill pending in the House, could be enacted at this session, the question would be given major consideration in the next Congress.

UNIT TRAFFIC RULE NEW ROOSEVELT AIM

Continued from Page 1.

waterways and shipping would be grouped into the all-inclusive transportation agency.

Several Government agencies, under as many different department executives, now direct America's transportation regulations in Washington.

The President-elect realizes that congressional approval of such a broad reorganization is necessary. He also must get Federal control over motorbus and trucks to include them in the transportation unit.

He believes efficiency as well as economy will be promoted by the reorganization. There is no intention of creating a new Cabinet office for the transportation job.

Henry Morganthau, jr., of New York, the Roosevelt liaison officer with Congress on farm relief, is expected here tomorrow. A close eye on the agricultural legislation is being kept by Roosevelt and he is standing firm for legislation along the lines of the bill now in the Senate in time for the 1933 crop.

DEATH RIDES STORM ON ATLANTIC COAST

Continued from Page

boat after having steered a freighter out to sea was capsized.

The empty yawl was washed ashore, but no trace was found of its three occupants, Hugh A. McIntyre, 47; Albert Strandberg, 21, and Charles M. Peterson, 21. The New York Pilots' Association gave them up as lost after a futile search.

Another pilot, C. Onasch, was forced to continue on to Europe aboard the liner New York when his pilot boat found the sea running too high to take him off.

Pilots are employed to take over the helms of big vessels during the passage in and out of the harbor.

At Beach Haven, N. J., the 16 members of the crew of the Sea Haven Coast Guard station, on Little Egg Island, put out for shore when the wind threatened to blow their frame station house into the sea. All reached the mainland safely in power boats.

Shortly after noon a Coast Guard cutter was dispatched to the aid of the tug Menominee, which wirelessed it was unable to handle its tow of three barges off Barnegat, N. J.

A convict mess hall was blown down at Hanover Courthouse, Va., trapping 100 Negro prisoners chained to their bunks. All were extricated unharmed except one, who was injured.

Coast Guardsmen rescued five men from the fishing sloop Maude E., after it was driven ashore at Lewes, Del., and pounded to pieces.

The rising tide also invaded Norfolk streets and threatened to wash out cottages at Virginia Beach.

Atlantic City reports said the storm was the worst in several years.

Citizens of Manor Park And P. T. A. Will Meet

A joint meeting of the Manor Park Citizens Association and the Whittier School Parent-Teacher Association will be held tonight in the Chesapeake & Potomac Telephone Building, 725 Thirteenth street northwest.

A program will be presented under auspices of the telephone company. Edward Goring Bliss, general commercial manager of the company, will welcome guests and conduct the program.

BERRY CLARK TRIAL JURORS LOCKED UP

Are Apparently Deadlocked After Being Given Case Earlier in Night.

Apparently hopelessly deadlocked, the jury trying Berry E. Clark, former clerk to the Montgomery County Commissioners, on a charge of embezzling $426 in county funds, was locked up at 11:40 o'clock last night.

When the jurymen reported there was no prospect of a verdict, Chief Judge Hammond Urner and Associate Judge Arthur D. Willard ordered them locked up for the night, and left for their homes.

The jurymen had deliberated about three hours. The case, which opened Monday morning, was given to them at 9 o'clock.

The jury left the courtroom after State's Attorney Stedman Prescott declared:

"I have done my duty, an unpleasant one, I admit. It now is up to you to do your duty in accordance with the oath you took and with the dictates of your conscience. Remember, you will have to live with that conscience the rest of your life." The State's attorney told the jurors it was their duty to find Berry Clark guilty not to demand retribution, but that the younger generation should be warned that it could not unlawfully take funds with impunity in Montgomery County.

Plea for Release.

Just before the State's attorney began his closing argument, Thomas L. Dawson, of the defense, had addressed a moving argument that this man's last few years should not be blighted by a trip to the penitentiary. He traced Clark's life since the time he left the farm to serve his country in the Spanish-American War, through the early days of his service in the county until he became an official. He pointed out that the State apparently had not had trouble in obtaining the checks which had been adduced by the prosecution. He declared this was not the act of a "sneaking thief" to leave such evidence loose where it could be used to confound him. Alternating from booming tones to softly whispered words, Mr. Dawson asked the jury to return this man to his invalid wife and the daughter whose birthday coincided with the hearing.

F. Barnard Welsh, E. Barrett Prettyman and Albert M. Bouic, for the defense, also played on what the meaning of the loss of his liberty would mean to Clark and his family.

Produces Two Charts.

State's Attorney Prescott had produced two charts, one showing the bank balance sheet of the Berry E. Clark, clerk, account, and the other the balance sheet of the Berry E. Clark, personal account. He traced on the chart with a long pointer the various transactions which he alleged proved that Clark had converted to his own use money belonging to the county.

The charts bespoke the careful, painstaking work that had preceded the trial for the State's attorney, and other members of the bar complimented his work in the case.

High dramatic point in the case was the entrance to the courtroom of Mrs. Clark, wife of the defendant, as one of the defense witnesses. Supported on the arm of her brother, S. M. Hamilton, and walking with difficulty with the aid of a cane, she walked to the chair which had been placed for her beside the witness stand so that she would not have to climb up.

Denies Extravagance.

Mrs. Clark said she had been married 29 years and denied that she and her husband had ever been extravagant. She said they owned their own home save for a mortgage of $5,700 and that the car they owned was of the 1927 vintage. She said Clark never had left home on trips save a few business ones. She told the court that their daughter, Mrs. Dorothy Prettyman, was 28 years old. "Today is her birthday," she whispered. Mr. Prescott did not cross-examine her. Aided again by her brother, she walked to the side of her husband, where she sat until the close of the defense and part way through the argument of the State's attorney, which was interrupted that she might hobble from the room.

The defense placed several character witnesses on the stand, all old residents of the county, who testified to the good repute of Clark prior to his dismissal.

Denied Shoes, Men Seize Donor's Gift

Slash Him With Knife as He Arrives to Make Contribution.

Having repeatedly called on the Old Woman in the Shoe without getting shoes, several colored men yesterday resented her inability to supply their needs and attempted to do something about it.

After being turned away without shoes, they waited outside the Old Woman in the Shoe headquarters at 727 Seventeenth street northwest, until a donor arrived with shoes. They seized his package, and a scuffle enaued. George Emerson, manager of the headquarters, came to the assistance of his contributor, but in the melee was slashed with a knife and a tendon in his arm severed. He was treated at Emergency Hospital.

In commenting on the affray, officials stated that 10,000 requests had been received and they had been able to supply half of them.

John J. Owen, Virginia Statistician, Succumbs

Greenbay, Va., Jan. 26 (A.P.).—John J. Owen died here today after a long illness. Mr. Owen was statistician of the Virginia department of agriculture.

He is survived by his wife, two sons, Clifton and Venable, and one daughter, Mrs. T. C. Redd, of Meherrin.

SPECIAL NOTICES

WANT TO HAUL FULL OR PART LOAD to or from New York, Richmond, Boston, Pittsburgh and all way points; special rates. NATIONAL DELIVERY ASSN., INC., 1317 N. Y. ave. Nat. 1460. Local moving also.

* WANT A STEADY POSITION? *

Boyd training does pay big dividends today and every day. Millions are working. We are placing people every day. Review and Short courses, 3-9 mos. New classes start this week. Inquire now.
Boyd School, 1333 F St. Nat. 2340

Hickey-Freeman CUSTOMIZED CLOTHES

CLEARANCE SALE

Hickey-Freeman suits, overcoats and topcoats are offered at greatly reduced prices.

$34.95 to $56.95

Goldheim's

Apparel for Gentlemen...Established 1875

1409 H STREET, N.W. NATIONAL 1409

LABOR MAN CHARGES BANKS CHOKE TRADE

Senate Inquiry Asked Into "Interlocking Directorate Evil" in New York.

(Associated Press.)

The possibility of a Senate inquiry hung last night in the background of charges by a labor leader that New York banks have obtained a "stranglehold" on American industry, that has brought it to a condition "bordering upon servitude."

Chairman Norris, of the Judiciary Committee, demanded the investigation shortly after John P. Frey, secretary-treasurer of the Metal Trades Department of the Federation of Labor, had assailed at a hearing the domination which he said the banks hold over corporations.

"The bankers' control of credit now makes it impossible for employers to do what they can to improve conditions," Frey said.

Frey, testifying before Senate and House committees studying proposals for a 30-hour work week that Federal regulation is necessary to improve labor conditions, said the heart of the situation was interlocking directorates.

He presented the results of a nine-month independent inquiry into directorates held by New York bankers, which Norris said "shows a condition which is intolerable in a free country."

Frey was asked by Norris to appear before the committee today and name the bankers he contends are blocking improvement in working conditions.

Frey said his survey showed the partners in 16 large private banking houses in New York, including J. P. Morgan & Co. and Kuhn-Loeb & Co., held 1,067 directorships in other banks and industrial concerns throughout the country.

Directors in the eight leading commercial banks in New York City, he asserted, hold memberships on the boards of 3,741 banks, utility companies and other concerns.

The Chase National Bank, of New York, was said by Frey to have "coerced" an employer into reducing wages and laying off employes.

Norris said the evidence collected by Frey should be given publicity, and warranted an investigation by the Senate, but said he doubted whether his committee had authority to make such an inquiry.

One Slain, Friend Beaten After Woman Annoyed

Baton Rouge, La., Jan. 26 (A.P.).—Robert Richardson, Negro, was shot and killed and another Negro reported beaten today when a group of West Feliciana Parish citizens headed by a deputy sheriff went to their home to question them about a reported attempt to annoy a young white woman.

The sheriff's office declined to give out details, but Mayor J. R. Matthews of St. Francisville, nearby, said Deputy Ted Martin shot Richardson when he resisted arrest and attempted to run away. The mayor said he was informed the band of men, numbering about 25, whipped the other Negro when he was slow in answering questions.

Grace Brinkley Bares Marriage to Lawyer

Baltimore, Jan. 26 (A.P.).—Grace Brinkley, the Diana Deveraux of the musical satire, "Of Thee I Sing," which is playing here this week, announced today she was married yesterday to Joseph T. P. Sullivan, New York attorney. A few hours after the ceremony the bride was on the stage at Ford's Theater, playing the role of "the most beautiful flower of all the Southland."

The actress recently announced she would retire from the stage after playing next week in Washington and the following week in Philadelphia.

AID BILL REVAMPED TO AVOID NEW VETO

$28,000,000 Tax Refunds, to Which Hoover Objected, Left Out of Measure.

A revamped first deficiency bill, providing $625,000 for local unemployment relief, but eliminating $28,000,000 in tax refunds, around which the President's veto hinged, yesterday was made ready for early Congress action by the House Deficiencies Appropriations Subcommittee.

With the controversial refund obstacles out of the way, there is every possibility the new bill may be passed by both House and Senate and receive White House approval by tomorrow, providing funds to meet the acute local relief situation.

House Appropriations Chairman Joseph W. Byrns plans to call his full appropriations committee together this morning and get their approval of the measure drafted by his special committee yesterday. Immediately afterward, it may be taken up in the House, passed and dispatched to the Senate.

The original bill appropriated $31,000,000. It was vetoed by Mr. Hoover because it provided for congressional review of all tax refunds over $20,000. The new bill provides only $3,756,000, including the $625,000 for local relief, which will come entirely out of District revenues.

This leaves the measure exactly as it passed House and Senate before, except that the $28,000,000 of refunds has been deleted, and left for appropriation in the second deficiency bill.

Pauline Frederick Sued After Collision of Cars

Los Angeles, Jan. 26 (A.P.).—Pauline Frederick, stage and screen actress, was sued for $38,350 in Superior Court today by three minors, who said they were injured in an accident last December 20, involving Miss Frederick's motor car.

The plaintiffs, suing through their father, E. C. McKinney, were Alice, 19; Robert, 17, and Dorothy McKinney, 9. They charged that while riding in a machine driven by Miss Alice McKinney, a collision occurred at Van Nuys when Miss Frederick drove negligently in entering an intersection.

SPECIAL!

4 DAYS ONLY

BROKEN CASHEWS

25c LB.

SALTED IN PURE CREAMERY BUTTER

PLANTERS HOT, JUMBO PEANUTS IN THE SHELL

3 POUNDS FOR 33c

Regular price 15c lb., 2 for 25c

Sold by NATIONAL PEANUT CORP.

705 15th St. N.W.

15th and New York Ave. N.W.

SALE BECKERS SALE

LAST 2 DAYS

Clearance

1/4 to 1/2 OFF

Men's and Women's Luggage
Wardrobe Trunks
Gloves • Jewelry • Handbags
Giftware
Umbrellas and Leather Goods

1314 F STREET N. W.

MURDERED WOMAN IS FOUND BURNING

Police Hunt for Truck Seen Near Where Body Was Found in New York.

Spring Valley, N. Y., Jan. 26 (A.P.).—The body of an unidentified woman who appeared to have been between 35 and 40 years old was found partly destroyed by fire today near a roadway leading from the Rockland County Welfare Home to the Nyack turnpike.

The body, still burning when discovered by Alonzo Osborne, was concealed behind a big boulder about 75 feet from the roadway, a lonely thoroughfare.

Osborn, after attempting to extinguish the flames with snow, hurried home and notified police. He and his brother, Louis, then returned to the body and put out the fire.

Police began a search for a man whose truck was seen mired near the scene about a half hour before the body was discovered.

The truck, a 1-ton affair, carrying New Jersey license plates, proceeded in the general direction of the New Jersey line, Harry Fredericks, a coal dealer, of Pomona, reported. He helped the man release the truck, he said, and recalled having seen smoke curling up from behind the boulder, but thought it was from a brush fire.

Charred garments indicated the woman had been clothed in a black velvet coat and had been wearing three pairs of stockings, one of wool and two of silk. The feet were shod in black velvet shoes.

Authorities said they found a man's footprints following a semicircular course back to the roadway. In the snow was an imprint that may have been made by a 5-gallon can, leading to a theory the woman's body had been soaked with kerosene or gasoline.

Home Installment Tax Hearing Is Tomorrow

Hearings on a bill to authorize payment of taxes and assessments on family dwelling houses in the District in quarterly installments will be held before the House District fiscal affairs subcommittee tomorrow morning at 10:30 o'clock, Chairman Ralph Gilbert announced yesterday.

No family dwelling occupied by the owner could be sold for delinquent taxes as assessments without 30 days' notice, under the measure, which is sponsored by the Home Owners' Protective Enterprise. District Commissioners have approved the bill, providing the authorization to pay taxes in quarterly installments be limited definitely to houses.

Lifeboat Inventor Dead in Bay State

Charles H. McClellan, 92, Former Commander of Cutter Service.

Newburyport, Mass., Jan. 26 (A.P.).—Charles H. McLellan, 92, retired commander of the United States Coast Guard and said to have been the inventor of the self-bailing lifeboat which has been credited with reducing loss of life in shipwrecks by 50 per cent, died here today.

During the Civil War McLellan served on President Lincoln's yacht, the Lady Sterling. Later he served on square riggers and then joined the Revenue Cutter Service, as the Coast Guard was formerly known, retiring in 1906 as a commander.

By order of President Roosevelt, however, he was kept on the active list until 1915, and during the World War served the Navy in an advisory capacity on various shipbuilding projects.

INAUGURAL SEAL OVERSIGHT

Too much economy. The inaugural committee learned yesterday to its surprise that in using the last inaugural seal, it bore the words "Hoover" and "Curtis." Letters bearing the seal which had been sent out to Democrats brought prompt protests. Now the seal has been changed and all is quiet in Democratic ranks.

Three Inaugural Parade Division Marshals Named

Maj. Gen. Malone, James A. Farley and Louis A. Johnson Selected; Contract for Presidential Reviewing Stand Awarded; Railroads Assisting.

Appointment of Maj. Gen. Paul B. Malone, James A. Farley, chairman of the Democratic national committee, and Louis A. Johnson, national commander of the American Legion, as divisional marshals of the Roosevelt inaugural parade was announced yesterday by Admiral Cary T. Grayson, chairman of the Roosevelt inaugural committee. Only one marshal, who will head the fourth division, remains to be named.

Gen. Malone, commander of the Third Corps Area, which embraces Washington, but of which Baltimore is the headquarters, will be marshal of the first division. This division includes the Third Corps Area and staff, Army bands, massed colors, regular Army, Marine Corps, Navy, Coast Guard, National Guard and R. O. T. C. units. Gen. Malone is a native of New York, where he was born May 8, 1872. He graduated from West Point in 1894. He is an honor graduate from Leavenworth and a graduate of the War College. During the World War he commanded the Twenty-third Infantry, Second Division, at Belleau Wood. Later he commanded a brigade in the Fifteenth Division. His decorations include the D. S. C., D. S. M. and S. S. C. He was appointed a brigadier general April 27, 1922, and a major general June 27, 1928.

Mr. Farley, in his capacity of chairman of the Democratic national committee, will lead the second division, which will consist of governors of States and their escorts and especial representatives designated by the governors. Mr. Farley's participation in the parade is similar to that of Dr. Hubert C. Work four years ago.

All Patriotic Organizations.

The division, headed by Mr. Johnson, will embrace all patriotic organizations, veterans and fraternal organizations to be included in the line of march.

The fourth division will include all other marching groups or units grouped by States.

The contract for the President's stand in the court of honor—first unit of the downtown grandstands to be constructed—was awarded yesterday by Waddy D. Wood, chairman of the inaugural committee on grandstands and decorations, to Skinker & Garrett. Permit for erection has been given by the office of Col. U. S. Grant 3d, superintendent of buildings and grounds, under whose jurisdiction this portion of Pennsylvania avenue falls. The contract price was $13,067. Work is expected to begin before the end of the week.

The task of erecting the Presidential court of honor in front of the White House, which will be followed rapidly by the construction of additional Avenue stands, is by far the most arduous. Plans for the court of honor call for a reproduction of Federal Hall, the building in New York from the portico of which George Washington first took the oath of office, in the center portion. It is here that President Franklin D. Roosevelt, Vice President John N. Garner and the immediate personal guests of the President will review the inaugural parade. Flanking it on either side will be two large stands, which with the President's stand will accommodate about 1,800 persons.

Two Adjoining Stands.

The two adjoining stands will be occupied almost entirely by distinguished guests, who will either be invited by the President, or through the committee on distinguished guests, of which Ray Baker is chairman. There are two additional units of the stands for which contracts were let today, which will bring it to East and West Executive avenues on either side. All of these stands and virtually all of those which will be constructed at other points will be covered. Announcement was made today by the committee on housing and hospitality, of which Mrs. Blair Banister is chairman, that the committee had obtained the cooperation of all the railroads entering Washington in connection with its activities.

The service which the housing committee is prepared to offer will be emphasized in all the publicity which the railroads are using in advance of the inaugural. In addition time tables effective between now and March 4 will make known the desire of the housing committee to assist visitors in finding accommodations. The Pennsylvania Railroad has placed its facilities at Union Station at the disposal of the house committee for the purpose of routing visitors to Washington at the time of the inauguration to their rooms.

Details of the work to be undertaken by the Inaugural Committee on Public Order were discussed at the first meeting of the committee held yesterday in the Washington Building, Melvin C. Hazen, chairman, presiding.

Officers and Subcommittees.

The following officers and subcommittees were designated by Mr. Hazen:

Edward A. Dent, special assistant to chairman; Walter L. Fowler, secretary to committee.

Subcommittee on publicity and contact—Walter L. Fowler, chairman; Richmond B. Keech, Grace Kanode and Dr. Benjamin W. Meeks.

Police committee — Maj. Ernest W. Brown, chairman; Inspector L. J. H. Edwards, Inspector Frank S. W. Burke, Capt. D. O. Hickey, Lieut. Rhoda J. Millikin and Howard E. Crawford.

Traffic—William A. Van Duzer, chairman; Charles P. Clark and Inspector B. A. Lamb.

Supervising chairmen public order court of honor—Maj. Harry Leonard, chairman; L. Perry West and Maj. Gen. Anton Stephan.

Comfort stations and avenue roping—J. B. Gordon, chairman; Claude Owen and Floyd E. Davis.

Public utilities, roadways and information booths—Capt. Herbert C. Whitehurst, chairman; C. Emery Gallither, J. Enos Ray, Dr. Ernest M. Golvin and Charles P. Clark.

Fire protection — George S. Watson, chairman; Odell S. Smith, William P. Richards and C. G. Lauber.

Finance Committee.

The following members of the finance committee have been appointed:

Francis G. Addison, jr., C. A. Aspinwall, Harry Blake, Y. E. Booker, Edwin C. Brandenburg, Henry N. Brawner, jr., Col. Wrisley Brown, William J. Brown, Rolfe Bolling, Morris Cafritz, A. C. Case, J. Bowie Chipman, Dr. Arthur C. Christler, E. F. Colladay, J. E. Colliflower, Oscar Coolican, Karl Corby, John H. Davis, H. Rozier Dulany, jr., W. W. Everett, W. J. Eynon, Robert V. Fleming, Dr. Harry Fowler, George Garrett, Frank E. Ghiselli, Dr. M. J. Gibbs, C. C. Glover, jr., Eugene C. Gott, Randall H. Hagner, William F. Ham, John H. Hanna, Arthur Harnett, George W. Harris, Christian Heurich, jr., C. P. Hill, Frank R. Jelleff, Edmund F. Jewell, L. S. Jullien, David B. Kerrick, Joseph D. Kaufman, Carter B. Keene, George Keneipp, J. C. Koons, Maj. E. Brooke Lee, Ralph W. Lee, Martin A. Leese, David R. Lehman, Louis Levey, T. P. Littlepage, Arthur Marks, George Marshall, Arthur J. May, Edward D. Merrill, W. C. Miller, William Montgomery, Edgar Morris, E. J. Murphy, Fleming Newbold, Clarence F. Norment, jr., Bert L. Olmsted, C. H. Pope, B. H. Roberts, Dr. Sterling Ruffin, John Saul, J. N. Saunders, Carl Schedler, George C. Shaffer, Marcy L. Sperry, Arthur J. Sundlun, Mrs. Sidney Taliaferro, S. Percy Thompson, Charles H. Tompkins, Leon S. Ulman, L. H. Vandoren, Ben T. Webster, James G. Yaden, E. G. Yonker, Ford E. Young, Dr. Charles S. White.

Lloyd B. Wilson, chairman. Vice chairmen, T. W. Brahany, D. J. Callahan, E. C. Graham, Mark Lansburgh, H. L. Rust, jr., W. W. Wheeler, secretary.

Arthur I. Vorys, 76, Is Dead at Columbus

Columbus, Ohio, Jan. 26 (A.P.).—Arthur I. Vorys, 76, nationally known Republican political figure and prominent in international insurance circles, died here today. He had been in failing health for nearly a year.

He was a member of the Republican national committee from 1908 to 1912, and was Ohio manager for William Howard Taft in his first campaign for the Presidency.

D. C. Lawyer Held On Larceny Count

John W. Staggers' Bond Is Fixed at $5,000 by New York Court.

Norwich, N. Y., Jan. 26 (A.P.).—John W. Staggers, attorney, of Washington, D. C., arrested at Marlboro, Md., last Tuesday on a Chenango County warrant charging larceny, first degree, pleaded not guilty today. He was arraigned in county court before Judge Hubert L. Brown, who fixed bail at $5,000.

The Chenango County indictment against Staggers charged that he obtained $12,200 from Thomas B. Parker, a merchant doing business near Norwich, with the understanding that this sum was to be used toward development of property of the Staggers Oil Co., of McKean County, Pa.

Instead, the indictment charged, the money was used to pay off a mortgage held by Henline & Johnson, a Pennsylvania concern.

$200 in Goods Stolen.

Mrs. Herbert Guggenheim, of the Wardman Park Hotel, reported to police yesterday that linens and tapestries worth $200 had been stolen from her untenanted house at 2135 Wyoming avenue northwest.

EDITH RANSOME DIES IN SEATTLE HOSPITAL

Actress Who Gained Fame as Star of "White Cargo" Is Drug Victim.

Seattle, Jan. 26 (A.P.).—Edith Ransome, 28, once leading lady of the stage play, "White Cargo," died at a hospital today. Police said she took an overdose of sleeping powder.

In the last act of her dramatic life, she was revealed as friendless and almost penniless in her shabby one-room apartment, the walls of which were plastered with theatrical photographs. Apparently, officers said, she had been living on bread and potatoes.

Police said they found several notes in her room indicating she planned suicide. One requested that her body be taken to Baltimore, Md., for burial in the family plot.

Hospital attendants said Miss Ransome had three sisters and a brother in the East.

Coroner's deputies, meanwhile, awaited word from two of them, a sister, Mrs. Elaine Peer, of Washington, D. C., and the brother, Robert Ransome, of Richmond, Va.

One note Miss Ransome left asked that her trunk and its contents be sent to a friend, Mrs. N. W. Sauders, of Bethesda, Md.

Mrs. A. Wickersham, First Presbyterian Church welfare worker, notified authorities that members of her church would arrange for a funeral.

Edith Ransome a few years ago arrived in Seattle aboard the President Taft from Yokohama, ill and penniless. She became ill in Honolulu, escaped from a hospital and was discovered on the liner Malolo, a stowaway, 24 hours after the vessel left port.

She was taken off at Yokohama and placed aboard the President Taft, where she was cared for by two nurses on the way over. Steamship company officials then said she would be turned over to some charitable organization to be cared for.

IS DEAD AT 70

Harris & Ewing.
MRS. KATIE WILSON-GREENE.

MRS. BELMONT DIES AT HOME IN FRANCE

National Woman's Party of U. S. Pays Its Tribute; New York Rites.

Paris, Jan. 26 (A.P.).—Mrs. Oliver H. P. Belmont, for many years leader of New York society, died at 6:50 a. m. today at her home, 9 Rue Monsieur.

Mrs. Belmont, who was 80 years old, had lived in France since 1923.

Dr. Edmund Gros, head of the American Hospital, said the cause of death was a gradual weakening which followed paralytic stroke. Mrs. Belmont suffered one stroke last May and another last November.

Funeral services will be held at 11 a. m. Saturday at the American Cathedral. The body will be taken to the United States on the Berengaria, sailing February 4. After a second service in New York, burial will be in Woodlawn Cemetery there.

At the bedside when Mrs. Belmont died was her daughter, Mrs. Jacques Balsan, the former Consuelo Vanderbilt. W. K. Vanderbilt, a son, was in New York, and Harold Vanderbilt, a second son, was understood to be on a yachting cruise. Mrs. Balsan and her husband, Col. Balsan, will accompany the body to America.

Messages of sympathy and devotion from leading feminists were received at the Belmont home today. One was from the National Woman's Party in the United States, and another was from Alice Paul, feminist leader, who is in Geneva.

(Associated Press.)

Tribute to Mrs. Oliver H. P. Belmont was voiced yesterday at headquarters of the National Woman's Party, of which she was an active leader, and the flag there was at half staff.

"All true feminists mourn her loss," said Mrs. Florence Bayard Hilles, national chairman of the party. "Her assistance in the fight for equal suffrage is well known to all suffrage workers, both State and National."

"In the history of the long, tragic struggle for women's freedom, Mrs. Belmont will have a shining place," said her close friend, Doris Stevens.

A gift from Mrs. Belmont made possible the National Woman's Party headquarters, and it is named for her.

Legion Charter Granted Group at Fort Stevens

Temporary Commander George Smith, of the Fort Stevens Post, reported to members of the organization last night that their application for a charter had been granted by the executive committee of the District department of the American Legion.

The post was recently organized by veterans in the Brightwood section of the city, and its territory will include north Washington.

CONCERT MANAGER DIES OF PNEUMONIA

Mrs. Wilson-Greene Will Be Buried Tomorrow in Rock Creek Cemetery.

Washington's realm of music is mourning the death of Mrs. Katie Wilson-Greene, 70, who died yesterday of pneumonia at the home of her niece, Mrs. Dorothy Hodgkin Dorsey, her associate in the Wilson-Greene Concert Bureau, at 1829 Irving street northwest. She had been ill for the last six months.

Mrs. Wilson-Greene, responsible for the appearance of famous musical artists in Washington during the last 25 years, had been identified with Washington music for about 50 years.

Giving up her own career as a singer, she started her managerial work with student recitals. Her first professional venture was the presentation to Washington audiences of Nordica, famous singer.

Sponsored Many Artists.

During her concerts, which have averaged 25 or 30 during the last few years, she has brought to Washington such artists as Calve, Emma Eames, Eugene Ysaye, Jan Kubelik, Paderewski, Caruso and many others.

She also had presented the Metropolitan and Chicago Opera Companies for several seasons, bringing the Metropolitan here for the first time for a week's festival in 1913.

She also had sponsored a series of concerts in Baltimore and Richmond for several seasons.

Mrs. Wilson-Greene is credited with attributing to the success of Grace Moore, famous Metropolitan star. She was one of Mrs. Wilson-Greene's pupils at the time she and her husband were conducting the Wilson-Greene School of Music at 2601 Connecticut avenue before the World War. During a concert in which Martinelli was appearing, Mrs. Wilson-Greene induced the artist to hear Miss Moore sing. From that time on Miss Moore was a hit and soon graduated to the Metropolitan.

Lost in Opera Venture.

The only unsuccessful concert project undertaken by Mrs. Wilson-Greene was the failure of Washington to support the six-year series of Metropolitan Opera productions, which she introduced in 1925. After the second year, management of the series was taken over by a citizen's committee, after a heavy loss to Mrs. Wilson-Greene.

This year she had scheduled sixteen presentations for Washington. Two were canceled and only four remain to be presented.

She was the widow of Thomas Evans Greene, well-known operatic and concert tenor, who died five years ago. They were married in 1910. She was the daughter of Leander G. and Amanda R. (Miles) Wilson and had lived in Washington all her life.

Will Continue Business.

She was a sister of Edwin L. Wilson, prominent attorney, who died here about 18 months ago. She is survived by another brother, J. M. Wilson, of Washington, and a number of nieces, in addition to Mrs. Dorsey, who plans to continue the business pending settlement of her aunt's estate.

Funeral services will be held at 10:30 a. m. tomorrow from the funeral parlors of Joseph Gawler Sons, 1754 Pennsylvania avenue northwest. Interment will be in Rock Creek Cemetery.

Active pallbearers will include Edward H. Droop, Carl A. Droop, Edwin L. Hillyear, Fred E. Hand, Robert C. Handwerk and James E. Barnes.

Lieut. J. H. Davis Retired.

Retirement of John H. Davis, a Sixth Precinct police lieutenant, was ordered yesterday by the District Commissioners because of physical disability incurred in line of duty.

JULIUS GARFINCKEL & CO.
F STREET AT FOURTEENTH

DON'T FAIL TO CALL HERE TODAY

OUR GREATEST SALES ARE ALMOST OVER AND THE MANY REMARKABLE OPPORTUNITIES TO BUY THE BEST GOODS AT SUCH GREATLY REDUCED PRICES WILL SIMPLY ASTONISH YOU.

Every department offers sale values . . . every purchase means that you have procured the best goods at unusual sale prices.

The wonderful opportunities include clothes and accessories for women, misses and juniors . . . children's and infants' wear.

Sales for Men, Young Men and Boys.

Sales of Silverware, Lamps, Stationery, Luggage, Small Leather Goods, Costume Jewelry, Novelties, Picture Frames.

DIAMONDS
at our smallest mark-up in 58 years!

Diamond values are greater today than probably at any time in history. Prices are lower than for many years and there is every assurance that they will increase greatly in a very short while. You can not find a safer, more satisfactory investment than a fine Diamond. Select it here, where we have so long upheld our reputation for integrity and excellent value. Only the finest grade stones are permitted in our stock—they were purchased under the most favorable conditions and are marked with our smallest profit margin in 58 years!

USE YOUR CHARGE ACCOUNT

B. Harris & Co.
F Street at 11th
Jewelers and Diamond Merchants for Over Half a Century

Mills May Halt "Padding" Of Treasury Bill Requests

Declares Oversubscription 31 Times of February 1 Issue Is False Picture of Actual Bank Funds Available in U. S. for Investment.

(Associated Press.)

The Treasury's February 1 offering of 5-year 2½ per cent notes was oversubscribed 31 times in the one day that the books were open, and something may be done to prevent "padding" in the future.

Secretary Mills announced yesterday that the subscriptions for the notes offered last Monday amounted to $7,800,000,000. The Treasury had asked for $250,000,000 to meet maturing securities amounting to $145,000,000, and interest of $13,000,000, and to furnish funds for the Reconstruction Corporation.

Of the total subscriptions $123,920,000 represented exchange subscriptions in payment for which Treasury certificates maturing February 1 were tendered. Such subscriptions were allotted 62 per cent.

The Treasury explained that the large oversubscription for this and other Treasury offerings should not be regarded as an indication that idle funds are available in an amount even remotely approaching the total subscribed for. The great volume of subscriptions, it said, was due in a large measure to the fact that many subscribers "are deliberately applying for amounts far in excess of their requirements, anticipating that under the Treasury's percentage allotment they will receive a reduced amount approximating their actual needs."

"This practice of padding has steadily increased," it added, "until it has now reached such proportions that the department must consider measures to deal with it in the interest both of subscribers and of the Treasury."

The large oversubscription ascribed to the padding of the amounts applied for became noticeable first a year ago last June, when the Treasury offered $300,000,000 in bonds and received subscriptions totaling $6,500,000,000. Since then it was explained, the demand for Government securities has been so great from banks and others that subscribers wishing to get a portion of the issue padded their accounts enormously in hope of getting the amount they wished.

Every telephone in Washington is a branch agency for Post Classified Ads. Just call National 4205 and pay later.

Long Has Slump Program; Would Quit Job If It Fails

Says His Plan Would End Depression in Six Months; Would Make Production on Permit Basis Only and Cut Work Hours.

New York, Jan. 26 (A.P.).—Huey Long, on a day's vacation after his Senate filibuster, came to Manhattan today with this proposal:

"If I can't end the depression in six months, providing Congress adopts my program, I'll get out of public life for good."

"It's plain horseback philosophy," explained the Democratic senator as he outlined this program:

"1. Take an estimate of foodstuffs on hand today. If there's enough wheat to last next year, prohibit the raising of any wheat next year. And the same with all other commodities.

"How would the farmer live?" By one of two processes:

"(a) By the Government taking over the surplus commodities and paying the farmer the increase in price; or

"(a) By building the necessary and needed public improvements—such as inland waterways, irrigation projects, flood control—which would give work to every needy farmer.

"2. As regards the laborer:

"I propose cutting the hours of labor, until all surplus has been consumed, down to four hours a day."

During the coming year and henceforth the Louisiana senator said he would make production on a permit basis only. He also said that laborers could be used in public improvements.

"3. I would get the money for the public improvements by one of three processes:

"(a) A $10,000,000,000 bond issue, to be retired in seven or eight years out of vastly increased inheritance taxes.

"(b) Drastically higher income taxes.

"(c) A capital levy."

Some one asked the senator:

"Why aren't you a Socialist?"

"Hell," he shouted, "I want to be in office! That's where I can do good. So I run on either the Democratic or Republican tickets. I'm the only man running for office that's got the right to seek office as a true follower of Thomas Jefferson or Abraham Lincoln."

The senator was interrupted by the telephone:

"Yeh, this is the Kingfish. Who? The Mayor of Cleveland? All right, send him right up."

With much quotation from the Scriptures, Senator Long hastened through his favoritism for an inflation of the currency, "if no other way, by remonetization of silver;" expounded his views that inherited estates should be limited to $5,000,000 at first, then gradually trimmed down to $1,000,000.

"We've got to make our choice," he said. "We'll have either evolution or revolution, whether we like it or not. Whenever the people get tired of existing government, they've the right to change it. That's the theory on which this Government was founded. And there ain't no such thing as half the people consenting to go starving and naked and homeless in a land of too much."

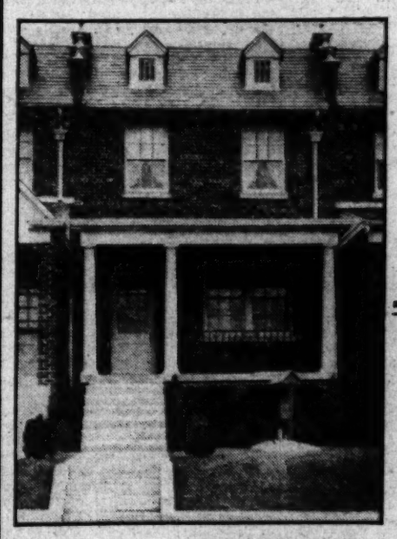

Washington's Finest Home-Buying Opportunities

Inspect this new, furnished sample house today . . . "6 large rooms, 2 colored baths, 3 porches, and recreation room seating 30 people."

See the Want-Ad pages of today's Post for further details.

Whether you are looking for a new home or a sound investment in a re-sale opportunity, the Want-Ad columns of The Washington Post, daily and Sunday, present the outstanding offerings of reputable real estate firms in homes of every size and price—in every section of the city or nearby suburbs

The new home pictured above is a typical example of the attractive home buying opportunities that discriminating homeseekers are following every day in The Post.

Read
THE WASHINGTON POST
WANT-AD COLUMNS

DOCTORS *Recommend*
AMBULANCES
By
The GREATER Chambers Co.
Clean, Fresh and SANITARY
Charges Lowest in City
$4.00 ANY PLACE IN D. C.
VERY LOW RATES ON LONG DISTANCE CALLS
Call COl. 0432

DIED

BROWN—On Wednesday, January 25, 1933, JULIA V., widow of the late Julius M. Brown, sister of Mrs. R. F. Gibson. Funeral from the W. W. Chambers Co. funeral home, 1400 Chapin street northwest, on Friday, January 27, at 2 p. m. Members of Mayflower Council, No. 11, D. of A., are requested to attend the services, and relatives friends are invited. Interment Glenwood Cemetery.

GAYLE—On Thursday, January 26, 1933, at his residence, 905 Virginia avenue southwest, ELICK, beloved husband of Reetta Gayle, and brother of Mrs. George B. Sheetz and Mrs. J. Eugene Curtis. Funeral from the above residence on Saturday, January 28, at 2 p. m. Relatives and friends are invited to attend. Interment at Glenwood Cemetery.

GRAVES—On Wednesday, January 25, 1933, at her residence, 15 Fourth street northeast, MARY M., beloved wife of William M. Graves, mother of Mrs. Peter Becker, jr., and sister of Albert A. Langley. Funeral from the James T. Ryan funeral home on Friday, January 27, at 8:30 a. m., thence to St. Joseph's Church, Second and C streets northeast, where mass will be offered at 9 a. m. Relatives and friends invited to attend. Interment at Mount Olivet Cemetery.

LAWRENCE—On Wednesday, January 25, 1933, at Laurel, Md., GEORGE McKAY, beloved husband of Emily Lawrence (nee Bagg). Funeral services Friday, January 27, at 11 a. m. at Hysong's parlors, 1300 N street northwest. Interment Rock Creek Cemetery.

LINGLEY—On Thursday, January 26, 1933, at 11 a. m., at his residence, 4409 River road northwest, ARTHUR R., beloved husband of the late Catherine M. Lingley. Funeral services will be held at his late residence on Saturday, January 28, at 2 p. m. Interment Rock Creek Cemetery.

McMASTER—On Thursday, January 26, 1933, at Georgetown Hospital, ELLA F., beloved wife of the late Charles A. McMaster and mother of Mrs. Raymond L. Harris. Funeral from the W. W. Chambers Co. funeral home, 1400 Chapin street northwest, on Saturday, January 28, at 10 a. m. Relatives and friends invited. Interment at Cedar Hill Cemetery.

MANNING—On Wednesday, January 25, 1933, at her residence, 34 Elm avenue, Takoma Park, Md., LAURA E., beloved mother of Harry C. Manning. She is also survived by two grandchildren, Harry C. and Elizabeth Gertrude Manning. Funeral from the W. W. Chambers Co. funeral home, 1400 Chapin street northwest, on Friday, January 27, at 2 p. m. Relatives and friends invited. Interment Rock Creek Cemetery.

RECTOR—On Thursday, January 26, 1933, at his residence, 55 Rhode Island avenue northwest, DONALD RICHARD, beloved son of Blucher Willis and Thelma Mills Rector and grandson of Ada C. Mills Payne, in the third year of his age. Services at his late residence on Saturday, January 28, at 10:30 a. m. Relatives and friends invited to attend.

RIGGS—On Wednesday, January 25, 1933, at her residence, 306 B street northeast, MARY ESTHER, wife of the late Homer Riggs, Civil War veteran. Services will be held at her late residence on Friday, January 27, at 8 p. m. Interment at Woodlawn Cemetery, New York City. (New Rochelle (N. Y.) papers please copy.)

SECHRIST—On Thursday, January 26, 1933, at her residence, 1318 Eleventh street northwest, FRANCIS JOSEPHINE, beloved daughter of Joseph E. and Dora T. Sechrist, and sister of Mrs. James H. Owens. Remains resting at the W. W. Chambers Co. funeral home, 1400 Chapin street northwest. Notice of funeral later.

SHECKELS—On Wednesday, January 25, 1933, at her residence, 546 Newton place northwest, REBECCA, beloved wife of Charles R. Sheckels and mother of Guy H., William H., John W. Sheckels and Mrs. Emeline Scott. Funeral from above residence Friday, January 27, at 2 p. m. Relatives and friends are invited. Interment Cedar Hill Cemetery. Services by W. W. Chambers Co.

WATKINS—On Wednesday, January 25, 1933, at 9:30 p. m., at the home of her daughter, 1418 Newton street northwest, MOLLIE HUNTER, the beloved wife of the late Rudolph Watkins, of Montgomery County, Md. Funeral from her daughter's residence on Friday, January 27, at 8 a. m.; thence to St. Mary's Catholic Church, Rockville, Md., where mass will be said at 9:30 a. m. for the repose of her soul. Interment St. Mary's Cemetery, Rockville, Md. Please omit flowers.

NUSBAUM—On Wednesday, January 25, 1933, at his residence, 220 Holly avenue, Takoma Park, Md., GEORGE W., beloved husband of Agnes M. Nusbaum and father of Edith M. and Ruth E. Nusbaum, and brother of Wilbur J. Nusbaum, Mrs. Hazel Dreibelbies and Mrs. Eugene Beatty. Funeral services in Wallace Memorial U. P. Church, New Hampshire avenue and Randolph street northwest, Friday, January 27, at 2 p. m. Relatives and friends are invited. Interment Fort Lincoln Cemetery. Kindly omit flowers.

FUNERAL DIRECTORS

THOS. S. SERGEON
1011 7TH ST. NW. Telephone Natl. 1090.

JAMES T. RYAN
317 PA. AVE. S.E. Atlantic 1700.

ESTABLISHED 1876.
JOHN R. WRIGHT CO.
1337 10th st. nw. Phone North 0047.

J. WILLIAM LEE'S SONS CO.
FUNERAL DIRECTORS.
CREMATORIUM
4th st. and Mass. ave. ne. Lincoln 5200.

CHAS. S. ZURHORST
301 EAST CAPITOL ST. LINCOLN 0372.

Frank Geier's Sons Co.
1113 SEVENTH ST. N.W. Telephone Modern Chapel. NATIONAL 2473

FUNERAL DESIGNS

GEO. C. SHAFFER 900 14TH ST. NW.
Expressive Floral Emblems. Phone
Moderate prices. Open eve & Sun. Nat. 0106

GUDE BROS. CO., Florists
1212 F STREET. National 4276.
APPROPRIATE FUNERAL DESIGNS.

A Complete Funeral for $75.00
or even LESS. The $75 funeral includes: Casket, any color; plate engraved with name, No. 1 outside pine case, embalming by competent men, washing, dressing and shaving, if necessary; advertising of notices, hearse, 2 Cadillac limousines, rugs, chairs, scarf for the door, removing from hospitals or home and all necessary services that are so well known at the DEAL FUNERAL HOME. NO EXTRAS.
Deal Funeral Home
LINCOLN 8200

HOME FINANCE HELP IS AIM OF REALTORS

Special Group Named to Devise Steps to Alleviate Stringency.

Steps toward alleviation of the present stringency in home financing were taken yesterday at the first general session of the National Association of Real Estate Boards assembled at the Willard Hotel in a four-day business meeting.

A special committee was appointed to consider recommendations presented by the housing committee of the association dealing with the present crisis in the mortgage situation and given instructions to make a report on them at tomorrow's session.

The committee is composed of Leonard P. Reaume, Detroit; Walter S. Schmidt, Cincinnati; W. C. Miller, Washington, D. C.; Newton Farr, Chicago; Samuel Kane, Philadelphia; Gavin Payne, Indianapolis; Hugh Potter, Houston, Tex., and Edward A. MacDougall, New York. The last named is chairman of the housing committee and presented its report and recommendations.

The assembly also approved unanimously proposals constituting a national program of tax relief for real estate, submitted by Herbert U. Nelson, Chicago, executive secretary of the association, and which will serve as a guide to State associations and local boards in arranging their tax relief programs.

Six Proposals Drafted.

The proposals, six in number, deal with control of local expenditures and bond issues; constitutional limitation for property tax; equalization of school costs; suitable distribution of highway funds, restriction of special assessments and fair assessment of property.

The proposals were drafted at the request of the board of directors and were formulated from all available sources. They are the results of several years' study of the tax situation by the association and were prepared after consultation with real estate bodies, tax officials, governors of States and other national groups interested in the problem.

Secretary of the Interior Ray Lyman Wilbur, a speaker at the session, urged an opening of the door to young couples seeking homes, making it easy for them to have a center for the growth of children and the development of parenthood. Assuring the association that no nation of responsible parents will permit itself to be destroyed by malign forces of economic fantasies or demagogic will o' the wisps, he warned that a loose, unattached population is a dangerous one. He asked the body to assist in securing stability for the American home in these days of uncertainty, saying homes, parents and children form the trinity of lasting governments.

Stevenson's Forecast.

L. T. Stevenson, Pittsburgh, president of the association, summarizing present prospects for real estate, expressed belief that the Federal Home Loan Bank System, as it gets into full operation, not only should give relief to home mortgages, but be a definite factor in reduction of interest on them.

Leonard P. Reaume, Detroit, a past president of the association and property management expert, said that most owners of investment property can not advantageously manage their own properties, though many of them think so. This is primarily because most owners of real estate are engaged in other business activities, he said. Successful management of investment property, he reminded, can not be conducted as a side line.

J. C. Nichols, Kansas City, member of the National Capital Park and Planning Commission, told of the worth of city planning, not with regard to beautification, but through its beneficial effect on real estate and business values. He recounted the savings effected for Washington by the national commission and urged service of realtors on the planning commissions of cities, all of which should have them.

Commercial real estate today is confronted by a dangerous condition, according to Frank S. Slosson, chairman of the national committee on commercial leasing policies, formed to protect business property owners against an assault of rent reductions, in some cases unjustified, and voluntary bankruptcies of lessees. He described the problem as a mutual one and suggested its solution should be reached, where possible, with this idea.

Rental Stabilization.

Declaring that rental values must be equalized and stabilized or there will be none, he asked the support of affected property owners and real estate boards for the work of the committee. Philip W. Kniskern, president, American Institute of Real Estate Appraisers, described its objectives and development.

The session opened with the singing of "America" and "God Save the King." The invocation was delivered by the Rev. C. T. Warner, St. Alban's Parish. H. Clifford Bangs, president, Washington Real Estate Board, welcomed the delegates. J. F. M. Bowie, past president and chairman of the general convention committee; Gen. Nathan William MacChesney, counsel for the national association, and its newly elected directors, were presented to the assemblage. Secretary of the Interior Wilbur was escorted to the speakers' stand by two past presidents of the national association, John L. Weaver, of this city, and Henry G. Zander, of Chicago.

Today the convention divides itself into ten simultaneous conferences of the association's various divisions representing specialized branches of the business of real estate; the property owners' division, representing local groups of property owners cooperating with local member boards, and the States Council, which is concerned with matters of State legislation affecting real estate and which was formed to bring to the national association the viewpoints of the various real estate groups, as such. Tomorrow all delegates will reassemble in the closing general session, followed by a meeting of the association's directorate for the new administrative year.

Culbertson and Reith Seek Nonpartisan Plan

New York, Jan. 26 (A.P.).—Ely Culbertson and George Reith, long rivals in methods of bidding at contract bridge, are cooperating in a plan for non-partisan championships.

Reith announced he had resigned from the executive committee of the American Bridge League and had become executive vice president of the United States Bridge Association, formed last fall by Culbertson and Milton Work.

The Federal Diary

By GEORGE D. RILEY

"AND you ask me if we have any bears at the zoo?

"Why, we have the finest collection of bears in the country!" Dr. William Mann speaking.

All of which we knew before.

And we knew how Dr. Mann prized the collection.

So we watched him closely as we asked:

"Doctor, have you any bears out your way?" (Tongue in cheek.)

RILEY.

It really got a rise.

"Come out some time and see for yourself."

"But, doctor, aren't they hibernating now?".

"Oh, we'll get them out for you to see."

And we did.

And he did.

The bears stirred around.

Bears like honey.

And don't humans, too?

Bears like bread, too.

They look so docile—at times.

One little bear is restless.

His cage floor is renewed yearly.

White bears and brown and cinnamon.

And black and grizzly.

And Malay and Russian and Blue.

And you name the rest.

WE THANK YOU.

* * * *

Edgar Ford, secretary, chief clerk's office, Justice, is an enthusiastic A. F. G. E. member-getter.

* * * *

Smithsonian anthropologists attending the American Association for the Advancement of Science recently included Dr. J. R. Swanton, M. W. Stirling, Dr. F. H. H. Roberts, jr., Dr. Truman Michelson and Dr. W. L. Strong, Bureau of American Ethnology; Dr. A. Hrdlicka, H. B. Collins, jr., Dr. T. D. Stewart, F. M. Setzler, J. T. Russell and L. L. Wedlock, National Museum.

* * * *

Henry J. Frank, 805 First street northwest, president Potomac Council, No. 211, National Union, writes one of the clearest and most regular scripts we have seen in many years.

* * * *

THAT was too bad.

Just as Swarmi was in the act of handing the note to his friend, the wind suddenly added a gratuitous puff to its own strength. The note took wings, fluttered from Swarmi's hands into the sea.

To this day we wonder just what was in Swarmi's note.

The End.

* * * *

President Luther C. Steward, of the Government Basket Ball League (and National Federation of Federal Employes), has appointed Lieut. C. F. Causland, Bolling Field, to draw up the second half of the league schedule. Lieut. Causland coaches the Bolling Field team as well as attending to the piloting of Secretary Patrick J. Hurley around the country.

* * * *

Harry Howland, of the leading Valuation team, leads the Interstate Commerce Commission Bowling League with his average of 112-5 for 51 games, according to official figures forwarded by the Federal News, N. F. F. E. weekly.

* * * *

IT didn't take long for all the tickets to the Federal Dairy grand ball at the Shoreham, February 2, to go. And while the ball is almost a week off, Swarmi Fedd has a lot of polishing up to do. First, he polishes the ballroom floor, for what is a dance without polish?

Then the music rehearsal. You see there is going to be special music for the guests and it must be good. Then Underwood & Underwood have to get a good focus on the big ballroom, with the gay colors and soft lights. And that's a job in itself, taking good pictures. And then—perhaps we'd better not tell about everything to be at the ball. We must keep back something for surprises.

Sorry we couldn't fill all requests for tickets. The race was to the speedy and when the 250 pairs were gone, they were all.

* * * *

BUT there are many other good things in store for Federal Diary readers. Swarmi Fedd is staying up late every night (and as a consequence gets up late the next day) thinking up new things for Government employes. There are a lot of fine people, all worth knowing, in Federal service.

Here are the names to whom the last tickets to the ball were mailed yesterday:

Miss Christine Friel, Treasury; Mrs. Sadie C. Scott, Internal Revenue; Miss Edith M. Cooper, War; Mrs. Lillian O. Miner, Interior; Mrs. Sybil L. Will, Engraving; Mrs. Marion L. Brown, Treasury; Celeste Hill Budman, Justice; Miss Evelyn Brock, Internal Revenue; Miss Cora May Westcott, War, and Miss Agnes Kearon, Veterans Administration.

* * * *

KENOSHA, Wis., Jan. 26 (Special). Aided by a strong tail wind, Washka, the homing dog, en route from Sitka, Alaska, to Washington, trying to arrive in time for the Federal Diary Ball at the Shoreham, February 2, was making tracks in sands of time near the lake front at the witching hour tonight.

Washka has traversed the entire State of Wisconsin in the last 24 hours. Sleepless and dog-tired, Washka sprinted on. Traffic lights have been in his favor at all crossroads. He slows down as he spies a stop-go signal and coasts to the corners. Seldom has he used his brakes, well-toughened by the pit-a-pat on the hard pavements. One scribe was moved to send these lines to his paper in England, apropos to Washka's night-and-day trek:

"Hit's not the 'eavy 'auling that 'urts the 'orses' 'oofs.
Hit's the 'ammer, 'ammer, 'ammer on the 'ighway."

Camermen in every large town have tried to snap Washka as he dashed past. The best they could do was to photograph him in sections. Here is section No. 2 of the jigsaw puzzle:

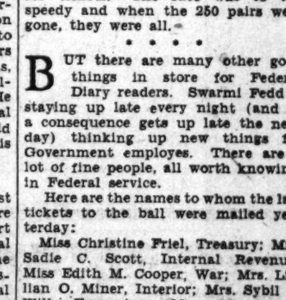

Able to flop around and take liquid nourishment, thank you, is Mr. Alligator Gar, "kingfish," Commerce Aquarium, after breaking his hunger strike. Mr. Gar has been a lazy cuss. They've almost pampered the scales off him, heating the water and tendering titbits. In the days of the suffragettes in England authorities used to resort to forcible feeding when the ladies adopted hunger-strike tactics. Mr. Gar gets his that way.

LET'S BE LOGICAL.

Bio-LOGICAL.
Termino-LOGICAL.
Geo-LOGICAL.
Theo-LOGICAL.
Astro-LOGICAL.
Physicotheo-LOGICAL.
Zoo-LOGICAL.

* * * *

At Commerce:

Talmage Morris, "The Shadow," has still another job, to ward off pigeons that insist upon roosting in the offsets of the big building.

If you lived in South America you could get flour from the United States in brightly colored sacks. E. C. Montgomery, foodstuffs division, reports a flour manufacturer has been told by his agents that the sacks will find use as trousers and loin cloths for native men and skirts for native women. And the brighter the sacks, let 'em come.

Miss Mary Harris, correspondence division, will week-end in the Old North State.

Thelma Baer, supply division, out since January 1. Illness.

Flags to suit the weather. Capt. T. Breslin, of the guard, has a big flag to adorn the flagstaff on fair days and a smaller one for days not so fair.

* * * *

Reports are being received indicating that many postmasters, supervisors, and other employes handling or responsible for Government funds are unaware of or indifferent to the fact that what they usually endeavor to excuse as the borrowing of such money is in fact embezzlement, Arch Coleman, first Assistant Postmaster General, warns.

This is a warning that the department will not countenance or condone the conversion of Government funds to personal uses by borrowing, substitution of personal checks or due bills, or in any manner or amount or under any circumstances whatsoever. Those found guilty of violating this law will not only be removed from the service but will suffer the penalties imposed by law.

* * * *

THAT Federal employes may trace much of the attacks on their efficiency and value of their services to their failure to inform the country properly was told Postoffice Department Lodge No. 27 by National President John Arthur Shaw at a meeting yesterday at the department.

"I believe the successful attacks on Federal employes during the last year and a half," said Mr. Shaw, "are due primarily to their own attitude during the preceding 10 or 15 years. They should have been building confidence throughout the country in their work and themselves.

"They have more than ordinary qualifications, have passed strict examinations and must face keen competition to enter the service. Instead of impressing these facts on the public mind, they allowed the people to gain the impression during prosperous years that Federal employes are not particularly competent or necessary and are somewhat overpaid for what they do. They should have known attacks would be made on them and they should have begun an offensive. Instead, they have allowed themselves to be placed on the defensive."

* * * *

THE policy of the American Federation of Government Employes, Mr. Shaw promised, will be an offensive rather than a defensive one.

The following lodge officers were installed by Mr. Shaw: Thomas O. Fee, president; Paul A. Hines, vice president; William N. Lochnane, treasurer; Frank E. Gorely, secretary, and Edward J. Mahoney, sergeant at arms.

President Fee appointed the following sociability committee: Miss G. E. Waters, Mr. Hines, Mr. Gorely and Miss Henrietta M. Snyder. A sick committee appointed includes the following: Mr. Fee, Miss Waters, Harry T. Kendrick and Miss Snyder.

* * * *

You'd think "Smith," "Jones" and "Brown" would be the most numerous names on department building doors but they're not. "Private" is the most numerous.

* * * *

Miss Lottie L. Anderson, president Agriculture Department Branch, N. F. F. E. Union, No. 2, announces appointment of the nominating committee: Arthur H. Howell, biological survey; A. C. Edwards, Agriculture Economics; Earl Leveridge, Forest Service; Miss Blanche B. Clark, Secretary's Office, and Joseph McKericher, Bureau of Chemistry and Soils. This committee will nominate officers to be presented at the meeting February 23.

Miss Anderson also announced appointment of the membership committee, which has started work: H. H. T. Jackson, Biological Survey, chairman; W. N. Rehleander, Office of Personnel and Business Administration; Elmer Thompson, Office of Information; Miss E. G. Hopper, Library; Dr. J. T. Jardine, Experiment Stations; C. B. Smith, Extension Service; Everett E. Edwards, Agricultural Economics; M. C. Betts, Agricultural Engineering; Dr. Benjamin Schwartz, Animal Industry; Dr. Frank G. Ashbrook, Biological Survey; J. W. McKericher, Chemistry and Soils; J. C. Winkjor and F. C. Craighead, Dairy Industry; G. L. Bidwell, Food and Drugs Administration; E. W. Loveridge, Forest Service; Mrs. Lennah C. Zens, Home Economics; Dr. R. G. Pierce, Plant Industry; David Lumsden, Plant Quarantine and Control; Capt. C. D. Curtiss, Public Roads, and Dr. C. O. Clark, Weather Bureau.

Earle Hoage, Western organizer at present here doing legislative work, addressed the Wednesday meeting, expressed his gratification at the activity in the way of membership. He complimented the Forest Service for excellent work last summer resulting in formation of a number of locals, adding materially to the federation membership.

Mr. Hoage outlined educational work being done in counteracting propaganda being circulated over the whole country and requested cooperation of employes in Agriculture in work being done. He particularly outlined attacks being made on Federal employes by the National Chamber of Commerce and economy leagues.

He dwelt upon legislative work of the organization and said he is optimistic as to the organization's future, pointing out that it is one of the few growing organizations in this period, having added 82 new and reinstated locals and a 10,000 net gain in membership during the last year.

Miss Matilda Lindsey and John D. Cloud, two other national organizers, addressed the meeting.

Two pictures were shown which had been made by the office of motion pictures of the department. One showed a "Cougar Hunt" in one of the Western grazing States, and depicted work of the Biological Survey saving stock raisers' large losses from attacks by predatory animals.

A sound picture, with music by the Army Band, showed the "Parks of the National Capital," coming under the jurisdiction of the Public Buildings and Public Parks. This picture was in three reels and was not only interesting but instructive. It shows the many phases of work coming under the jurisdiction of this independent office.

Recognized as taking part in the "Cougar Hunt" was George Holman, one of the officers of the Salt Lake City local, N. F. F. E.

Diary Hobby

Illustrated booklets, "You Can Make It," "You Can Make It for Profit" and "You Can Make It for Camp and Cottage," can be obtained postpaid at 5 cents a copy from the Hobby Editor.

HOW TO MAKE A STOOL.

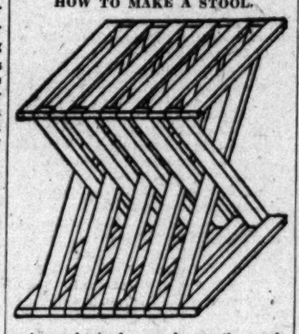

A good stool may be easily made from a—

One-bushel onion crate.

Remove bottom from crate. Remove two corner wires from ends of crate, so the pieces of one side come loose. Reverse one end of the crate and replace the side strips as shown. In some cases it will be necessary to force these strips into place. Replace the corner wires that were removed.

Dimensions and proper locations of homes for 27 different species of birds will be found in the booklet "You Can Make It for Camp and Cottage," published by the national committee on wood utilization.

Tomorrow: "How to Make a Portable Tool Box."

(This is the fourteenth of a series of articles prepared by the national committee on wood utilization in its effort to bring about the utilization of second-hand wooden containers, such as boxes, crates and barrels, now thrown away or burned.)

GOLDSBOROUGH RAPS GLASS BANKING BILL

Marylander Would Wipe Out Branch Clause and Add Inflation Rider.

(Associated Press.)

When the Glass banking bill is taken up by the House Banking and Currency Committee, Representative Goldsborough (Democrat), Maryland, will move not only to strike out its provision for branch banking, but to add an amendment prohibiting any new branch, chain or group banking operations, he said yesterday.

He will move also, he said, to have his inflation bill passed by the House at the last session tacked on the Glass bill as an amendment.

"The best way to defend is to attack," Goldsborough said. "I am not merely going to endeavor to have the committee strike out the bill's provision for branch banking, but to add a provision absolutely prohibiting any further extension of branch, chain or group banking, either by national or State banks."

His proposed amendment, he said, will follow the lines of a bill he introduced in 1931.

Predicts Rural Subjugation.

Commenting on his purpose of moving for the inclusion of provisions of the Goldsborough inflation bill in the Glass bill, he said:

"The pressure is much greater now than when the Goldsborough bill was passed last year. If the Glass bill is returned to the Senate with the dollar stabilization bill as an amendment, I feel confident it will be accepted by the Senate."

Outlining his opposition to branch banking, Goldsborough said:

"Suppose in the county where I live the banks were merely branches of a larger institution in Baltimore, Philadelphia or New York. Suppose they simply had an agent in my county, with a certain amount of currency to cash checks, receive deposits and send applications for loans to the home institution.

"Give me control of the credit of a community, and I will control every activity in it—it makes no difference what it is.

He said under branch banking the large metropolitan banks "will suck the money out of the smaller communities—suck it into the big cities for investment there instead of in the community of the small bank."

Slight possibility of enactment of the Glass bill was seen last night after after a statement by Chairman Steagall, of the House banking committee, that the measure involves highly controversial provisions and would require much consideration.

Speaker Garner said the measure would be referred to the Steagall committee, and added: "If we can get a report from the Banking Committee on the Glass bill, we may possibly get it before the House." He stressed that "it is worthy of very careful consideration."

After a conference with Garner, Steagall in a formal statement said: "Of course, the Banking and Currency Committee can not report such a measure without giving it the consideration which its importance demands. It involves provisions that are highly controversial and embodies far-reaching changes in our banking laws." He added the committee hoped to give it consideration "as soon as practicable under existing conditions."

KEEP OUT OF LETICIA, LEAGUE WARNS PERU

Another Message Requests Colombia to Avoid Violation of Neighbor Land.

Geneva, Jan. 26 (A.P.).—The League of Nations council today warned Peru not to interfere with Colombia in the latter's efforts to restore order at the border city of Leticia, over which the two countries are at odds.

At the same time another message was sent to Colombia asking that nation to take precautions to avoid a "violation" of Peruvian territory, to make this intention clear to Peruvian authorities and informing them of the message to Peru.

In the telegram to Peru the council said that it "draws attention of the Peruvian government to the fact that it is duty of Peru, as a member of the league, to refrain from any intervention by force on Colombian territory and to insure that instructions are given Peruvian commanders that military forces of Peru will take no action beyond defense of Peruvian territory and not to hinder Colombian authorities from the exercise of full sovereignty and jurisdiction in the territory recognized by treaty to belong to Colombia."

(Colombia claims the right to Leticia through a treaty of 1922, but the city now is under the control of the Peruvian Nationalists, who seized it.)

Respect for Treaties Is Demanded.

France, Poland and Czechoslovakia in indorsing today's move of the council took occasion to emphasize the principle of respect of treaties. Germany, Italy and Japan as well as Great Britain remained silent during this debate, exciting new discussion upon the big questions of European and Far Eastern observation of existing multilateral treaties.

The league's firm position regarding Leticia was viewed by staunch supporters of the league covenant as having value and significance for dealing with later international quarrels and perhaps for treatment of the Manchurian conflict itself.

(Secretary Stimson in Washington expressed complete satisfaction with the league's note to Peru and held conferences on the subject with Ambassador Claudel of France and Sir Roland Lindsay, the British ambassador. The British Ambassador told the State Department his country took the same position as the United States in the Leticia dispute. Claudel said that France probably would act jointly with other members of the league on the question, and that the nation also was in accord with the American position.)

(Associated Press.)

At least two world powers joined the United States yesterday in applying the Briand-Kellogg antiwar treaty to warn Peru against fighting with Colombia over possession of the Amazon port of Leticia.

Great Britain and France sent notes to Peru similar in meaning to Secretary Stimson's communication of Wednesday recognizing the justice of Colombia's case and urging acceptance of a peaceful settlement.

Although Peru has announced her compliance with a Brazilian formula for returning Leticia to Colombian sovereignty, she insisted on reservations and Peruvian nationals continued today in control of the town. They seized it last September in defiance of the 1922 treaty by which Peru acknowledged Colombia's ownership of the tiny Amazon port, before which Colombian forces reportedly have arrived prepared to oust the invaders.

Defeat of Repeal Seen if Postponed

Schafer Wants House to Take Another Vote at This Session.

(Associated Press.)

The prediction that prohibition repeal will be long delayed if Congress fails to approve it this session was made yesterday in the House by Representative Schafer (Republican), Wisconsin.

Schafer, who said failure of Democrats to support the repeal proposal in the House had resulted in its defeat. He has filed a petition seeking another House vote.

Before a vote can be had, 145 members must sign. "I invite you Democrats to put your name on it," Schafer shouted.

THE THEATER LAST NIGHT

NATIONAL

"CAPONSACCHI." Walter Hampden presents a play in three acts and six scenes, with prologue and epilogue, by Arthur Goodrich and Rose A. Palmer, based on Robert Browning's poem of "The Ring and the Book." Scenic production designed and supervised by Claude Bragdon. Staged and directed by Mr. Hampden.

—THE CAST—

Montini, Captain of the Papal Guard—John Marquand
Pope Innocent XII.....William Sauter
Guido Franceschini.....Ernest Rowan
Caponsacchi.....Walter Hampden
Judges of the Papal Court—
Tommati.....Arthur Stenning
Venturi.....P. J. Kelly
Scalchi.....Gordon Hart
Gherardi.....Reynolds Evans
Pietro Comparini.....J. P. Wilson
Violante Comparini.....Suzanne Jackson
Pompilia, their daughter and wife of Guido.....Esther Mitchell
Canon Conti.....Whitford Kane
Governor of Arezzo.C. Norman Hammond
Archbishop of Arezzo...Edwin Cushman
Margherita.....Mabel Moore
Salvatore, Owner of a Puppet Show—Edwin Ross
Peppina, His Wife.....Alice Dalton
Innkeeper at Castelnuovo—Edward Everett Hale
His Servant.....Edwin Ross
Marinetta.....Evelyn Goodrich
Guard at Castelnuovo.....G. W. Morse

By NELSON B. BELL.

Demonstrating again what imposing dimensions can be lent a simple story of murder, trial and sentence by tricking it out with the grandiose verbiage of classic drama, and the purling cadences of sheerest romance, Walter Hampden last evening revived the bumptious melodrama with which his name alone is associated in the American theater for a curtailed engagement of three evenings at the National.

The flashing color and fiery action that Washington remembers as vital characteristics of "Caponsacchi's" first presentation in the Capital may, in the passing of the years, have become a trifle dimmed and the machinery of the play's development may clank a little more noticeably than formerly, but it nevertheless remains an arresting exhibit among the more pretentious of the Drama's thoughtful enterprises.

It is a sort of D'Artagnan in a cassock that Mr. Hampden impersonates in this free rendering of Browning's "The Ring and the Book"—a canon of the Holy Church, with the soul of a swashbuckling romanticist and the fighting heart of a long line of valiant warriors whose swords were dipped to no superior prowess. It is a role that sometimes glows with the impassioned warmth of "Cyrano," but never approaches the limpid beauty of that imperishable love story.

Mr. Hampden's reading is, of course, expert and sonorous. There are moments when, no doubt from long familiarity with the part, his portrayal seems just a bit perfunctory, but Caponsacchi, after all, is rather more the studied elocutionist than the apostle of turbulent action. It is in the scenes—and they fortunately predominate—that make no pretense to numerously peopled effect that "Caponsacchi" excels. Its ensembles are thin simulations of humanity in the mass at carnival time.

Among the extensive gallery of supporting players, Ernest Rowan, Reynolds Evans, Whitford Kane and Esther Mitchell take on the most impressive dramatic stature. Mr. Rowan's Guido Franceschini is a glowering embodiment of every evil endowment and inclination; a towering monument of villainy to which he contributes an appropriately sinister mien. Miss Mitchell's child wife, Pompilia, on the contrary, is a fragile repository of all the chaste and innocent virtues. Mr. Evans' cavalier and Mr. Kane's Canon Conti are agreeable outlets for the drama's discreetly regulated flow of comedy.

"Caponsacchi" in its dramatic movement, in case you had forgotten, is contrived after the fashion of the cinema's familiar flashback. The law and the church have been able to arrive at no verdict as to whether Caponsacchi or the malignant Guido is guilty of a triple murder. Caponsacchi at length decides to tell the whole story of his relationship with Franceschini's wife, Pompilia. The three acts of the play then visualize the events he discloses. As the prologue sought one, so does the epilogue pronounce a Papal decision in the Rome of 1698.

The settings are in simple line, sufficiently massive to seem to impart an added substance to the episodes they afford background and locale. "Caponsacchi" will be repeated tonight and tomorrow night, with "Hamlet" the bill for Saturday's matinee.

The Diary of
SPECIAL VALUES
Put Them in Your Diary to Buy Today

EVERY OVERCOAT in the house reduced to $11.85

This price is less than ½ their actual value.

- Velvet Collar Coats
- Boucles
- Worsteds, Metcalfs
- Fleeces and
- Plaid Backs
- All Sizes and Styles

Friday and Saturday Only!

BELL CLOTHES
916 F Street
941 Pa. Ave. 721 14th St.

Special! Special!

Standard Wilson Ryder Cup
GOLF BALLS 25c ea.
Regular 75c Value

Just arrived—limited quantity of new 1933 balls in the new size, 1.68, and new weight, 1.62. Lay in a supply now at this price. On sale Friday and Saturday only.

GROCE'S
CORNER 11th and E Sts.

Ladies' and Men's New Duro Brite Link Wrist Watch BRACELETS

Fully guaranteed—non-tarnishing and non-corroding.

75c Today Only

Shah & Shah
Jewelers & Silversmiths
921 F STREET N.W.
Telephone National 5543

ARMY & NAVY Trading Co. 8th & D Sts. N. W.
Not Connected With Any Other Washington Store

For Men and Women
RIDING BOOTS OR JODHPURS

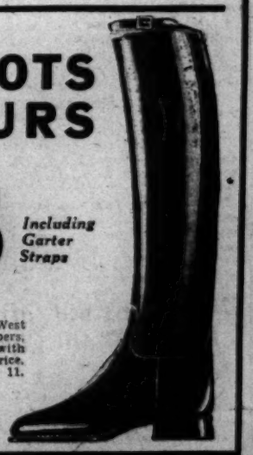

$5 Including Garter Straps

BLACK AND TAN
Fine quality, genuine, calfskin leather. West Point last, leather lined, semi-soft uppers, perfect fit. They're a classic. Compares with any imported boot at twice this price. Women's sizes 3 to 8. Men's sizes 5 to 11. All Widths.

a NEW low PRICE!

Children's Colds Yield quicker to double action of VICKS VAPORUB
STAINLESS now, if you prefer

MENS WEAR WEST SINCE 1905
CLEARANCE FRUHAUF SUITS
Sidney West, Inc.
14th & G Sts.
EUGENE C. GOTT, President

The Diary of
SPECIAL VALUES
Put Them in Your Diary to Buy Today

SAKS FUR CO.
610 TWELFTH ST. N.W.

... a feature of our Remodeling Sale!
Sensational Savings on
Fine Fur Coats
Silver Muskrat
Dark Muskrat
Brown Muskrat
—all self trimmed.
$49
OTHER FURS PRICED AT $69.00, $89.00, $119.00

P. J. Nee Co.
FINE FURNITURE
Seventh Street at H
BEDROOM SUITE

A lovely French type Walnut Bed Room Suite of six pieces . . . good looking, good quality, exceptionally low price.

FRIDAY ONLY $97

Bring This Ad Along

DEMOCRATS IGNORE G. O. P. TARIFF DRIVE

Congress Majority to Leave Roosevelt Free Hand to Solve Problem.

(Associated Press.)

Democrats, securely in control of Congress and determined to await Franklin D. Roosevelt's direction on all matters affecting foreign trade, stood impervious last night to a concentrated Republican drive for higher tariff protection, and gave it no chance for enactment.

The Republican onslaught for legislation to offset the advantage gained by foreign producers on the American market, through the drop in the value of currencies abroad, was reinforced by word that President Hoover was in accord with the plan. Yesterday saw also the opening of hearings before the House Ways and Means Committee, on a bill for automatic tariff increases against countries that have dropped off the gold standard.

But the Democratic leaders made clear they have no intention of embarrassing the President-elect with tariff legislation just before he begins negotiations with other nations for economic recovery, especially since his plan involves a try at lowering trade barriers.

Republicans Helpless.

With absolute control of the House, where all tariff laws must start, and with command of the Senate, through aid of the Republican independents who support Roosevelt, the Democrats were, for the present, letting the Republican drive run its course.

The tariff development was the most pointed in a day full of activity on international economic topics and on war debts. The Republican House leader, Snell, of New York, took his tariff theory to the White House and later said Mr. Hoover had approved it.

At the State Department, Secretary Stimson held a conference with Prof. Raymond Moley, economic adviser to the President-elect. Also he sent official word to the Latvian consul general in New York that his country, having kept up its debt payments, would be given a hearing by the new administration in its turn. Other ambassadors, the British and French, were in to see Stimson, but their mission proved to be connected with the Peru and Colombia troubles rather than debts.

Lindsay Visits Senate.

Ambassador Lindsay of Great Britain, however, created a stir by appearing on the Senate floor for a chat with Senator Robinson, leader of the Democrats. His towering figure, well over 6 feet, is conspicuous anywhere, but on the floor of the Senate, where diplomats appear but rarely, it caused a buzz of talk which immediately sought to link the event with the coming debt discussion.

So far all direct contacts between the new administration and Britain have been through the State Department, both to give them official status and to employ the preparatory continuity of arrangements pledged by the Hoover administration in the recent agreement with Mr. Roosevelt.

Lindsay was uncommunicative about the purpose of his visit, but earlier he had brought the Marquis of Lothian to lunch with Robinson and other senators. Robinson said the visit was entirely social.

Hill Bill Criticized.

The tariff hearings at the Ways and Means Committee were on a bill written and introduced by a Democrat, Hill, of Washington, one of the exceptions to general Democratic sentiment.

The bill itself drew Republican criticism. John J. Hopkins, a special assistant to Secretary Mills, said the automatic tariff increase plan was wrong and the proper approach was through a resolution asking the Tariff Commission to determine the proper rates. He maintained by such procedure the changes could become effective in 60 days.

Also, he pointed out, the new barrier could be dropped as soon as the country affected returns to the gold standard. Hill said Hopkins' plan was too flexible, but later pointed out that the Washingtonian's measure might conflict with favored-nation treaties.

Mills Outlines Views.

Similar views were given to newspapermen by Secretary Mills himself, who did not go before the committee.

A Democrat, Ragon, of Arkansas, questioned the advisability of passing such a bill just before the world economic conference and Hopkins declared that his plan might be an effective "stick" to take to the conference as a means of securing returns to the gold standard.

This appeared to be the general administration view, fitting in with expressions previously attributed to President Hoover.

The ways and means committee obtained from another official, Frank Dow, assistant commissioner of customs, a guess that the loss in tariffs through currency depreciation probably exceeded $100,000,000 a year.

174 PLANES BOUGHT BY ARMY AIR CORPS

Continued from Page 1.

River, Md., will build 38 "mid-wing" monoplane bombers, each powered with two radial cooled engines of 550 horsepower. They will cost $2,048,890.51.

Ten single-engined transports will be constructed by the Bellanca Aircraft Corporation of New Castle, Del., as a cost of $275,651. These ships are a military adaptation of the Bellanca "Airbus," used for commercial transport purposes.

Fifteen observation planes for use in the National Guard and purchased with Militia Bureau funds will be built by the Douglas Aircraft Co., Inc., of Santa Monica, Calif. They will cost $174,613.40. These planes are a refinement of the present standard type observation plane now used in the Army Air Corps.

A contract for the construction of 28 Hornet radial-cooled engines to equip the National Guard planes has been awarded to the Pratt & Whitney Aircraft Co., of East Hartford, Conn. The contract price is $157,729.12.

War Department officials explained last night that the award of the contracts was a routine matter, the money having been appropriated last year for use this year. During the past several months tests have been flown on experimental models of these ships, and not until now have Air Corps officials been ready to accept them as standard.

Construction work on the ships will start at once, and it is expected that some of them will be ready for delivery within four months.

U. S. and Britain Could Sign Trade Treaty Without Bars

Ottawa Agreements Would Not Prevent Anglo-American Bargaining to Reach Debt Accord, Is Interpretation Made of Document.

(Copyright, 1933, by the Associated Press.)

London, Jan. 26.—Competent British opinion holds that when England and the United States get down to economic bargaining there is nothing in the international obligations of either country to prevent their setting up a new system of trade relations with each other.

The Ottawa trade agreements governing commerce within the Empire do not constitute a barrier to possible trade concessions by Great Britain to the United States in return for reduction of the war debt, according to an authoritative interpretation of the document evolved at Ottawa.

There was no intimation here that the recent speech by Neville Chamberlain, chancellor of the exchequer, in which the British debt policy was outlined was a direct move for such bargaining between this country and America, but one of the fundamental objectives of England's swing from free trade to tariff last year was to be able to use the tariff as a bargaining weapon. In his speech Mr. Chamberlain pointed out how effective this has been.

Twenty nations are at England's doorstep now, waiting to swap trade advantages. Active negotiations are progressing with five of those nations, the chancellor said. There appears to be no reason why the United States could not join the score of other nations. The success of any Anglo-American trade bargaining is likely to be determined by the mutual advantages in prospect for Great Britain and the dominions.

The Ottawa agreement includes a clause to the effect that if the British government and the Dominion government of Canada, for example, consider that variation in the terms of the pacts signed at Ottawa are necessary, the two governments can enter into consultation.

This loophole, in the opinion of well-informed observers here, offers an opportunity for Great Britain, still within the letter of the Ottawa treaties and without violation of most-favored nation clauses England has with foreign governments, to make trade concessions.

JAPANESE CALL OFF PEIPING MANEUVERS

Wire-Stringing in Streets of North China Capital Scares Populace.

Peiping, Jan. 26. (U.P.).—Strong protests from foreign and Chinese officials tonight prevailed upon the Japanese military authorities to cancel night troop maneuvers scheduled from dusk to dawn in the heart of Peiping.

The Japanese gave the legation quarter and Chinese who wanted to celebrate the beginning of their traditional new year's season a bad few hours on the eve of the holidays.

They announced that as part of the local Japanese garrison's defense drills, they intended to hold maneuvers within Peiping all night long. They set out "field telephones" at various points in the ancient capital, stringing wires through the streets and causing general alarm among the natives.

The Japanese force of about 800 are part of their legation guard, permitted under treaty since the Boxer rebellion in 1900. Their military headquarters said this detail intended to maneuver during the night, operating from the diplomatic quarter.

The maneuvers were to start at 8:30 this evening. The sight of Japanese troops stringing wires through the Chinese sections of Peiping aroused fright and consternation. The wire stringers proceeded during the afternoon through the Chinese business section, in which there are numerous theaters, hotels and homes.

The hotels had reservations for the New Year's Eve celebrations, which the Chinese hold in and out of war zones, regardless of fighting all around, but the Japanese preparations caused the merry-making to come to a halt and cancellations poured in until the Japanese agreed to desist.

The commander of their legation guard, Col. Ayebara, ordered the troops to return to their quarters inside the diplomatic area. They took down their telephone wires and the maneuvers were called off. But the colonel advised all concerned that the drill would be held as planned after the holidays.

STIMSON AND MOLEY SCAN BRITISH REPLY

Continued from Page 1.

munique, President-elect Roosevelt declared:

"It is, of course, necessary to discuss at the same time the world economic problems in which the United States and Great Britain are mutually interested, and therefore, that representatives should also be sent to discuss ways and means for improving the world situation."

However, the invitation as revealed in London quoted the President-elect as making the debt discussions "concurrent with and conditional upon" discussion of world economic problems.

It was explained yesterday that the phrase, "conditional upon," in reality indicated that there was a distinction between the two problems of debts and economics and that the fact that there were two separate categories of representation, one for the debts and the other for the economic problems, further emphasized the distinction between the two subjects.

The British reply, which was transmitted to Warm Springs soon after its reception here, indicated the satisfaction of the British government to attend a conference on debts, but made all necessary reservations relative to agreements on economic problems growing out of the debt discussions. These agreements, the British note indicated, could only be made after consultation with other nations interested.

The impression was derived after his conversation with newspapermen that Prof. Moley will stay on until today to await further instructions from Warm Springs. The President-elect will have received by that time a more complete picture of the situation that has been created by the British reply, after his first lieutenant has discussed the matter at length with Secretary Stimson.

The renewal of discussions between the incoming administration and the outgoing indicate that the greatest preparations will be made to have everything ready for the opening of the Anglo-American debt conference, here, after March 4. The preliminary stage will be set by Prof. Moley and others delegated by the President-elect, but the negotiations themselves will be handled by the President-elect alone.

Former Chamber Director Dies.

Dallas, Tex., Jan. 26 (A.P.).—J. Perry Burrus, 60-year-old industrialist and former director of the United States Chamber of Commerce, died at a Dallas hospital today. He was born at Bunceton, Mo.

SIX ARE SUSPENDED BY STOCK EXCHANGE

Most Severe Punishment in Years Dealt for Paying of Gratuities.

New York, Jan. 26 (A.P.).—The New York Stock Exchange today suspended six members, one of them for three years, in the most sweeping punishment meted out by that organization in years for infraction of its regulations.

All six were charged with violation of the recently announced edict against giving gratuities to employes of other stock exchange firms or financial institutions without the approval of the exchange. The action was taken to stop efforts to obtain business advantages through means considered unjust.

The member suspended for three years, Alexander J. Robertson, was accused of causing a gratuity to be paid to an employe of another stock exchange firm and also to an employe of a financial institution with which his firm had wire connections. This, it was explained, was considered tantamount to an agreement to split commissions on business turned over to his firm.

Edward V. Georz, a private trader, was suspended for one month. His offense was considered lighter than the others in degree of intent.

Robertson, a partner of Ludwig, Robertson & Co., which announced its dissolution today, has been a member of the exchange since April 4, 1929. Walter F. Seeholzer, of the same firm, was suspended for six months. Seeholzer became a member of the exchange last September.

Three members of the firm of Schmeltzer, Clifford & Co. were suspended for six months apiece. They were H. H. Wurzler, J. R. Schmeltzer and William B. Sagar. Wurzler became a member of the stock exchange in 1921, Smeltzer in 1930 and Sagar only six months ago.

All suspended were members of the stock exchange "bond crowd," or that division of brokers which handles transactions in bonds. Several leading stock exchange houses recently complained that they were not receiving proper service on their orders to buy and sell bonds. Some claimed that the irregularity was shown in giving priority to orders. An investigation was made by the exchange and the sweeping disciplinary action announced today resulted.

Neither Ludwig Robertson & Co. nor Smeltzer, Clifford & Co. had offices outside of New York City.

After the stock exchange punishment, the New York Curb Exchange announced the suspension for three years of Frederick W. Ludwig, of Ludwig, Robertson & Co., for violation of the ban on gratuities.

Press Club Plans Soviet Burlesque

'Pete' Brandt's Adventures to Be "Taken Off" on Tonight's Program.

The Russian experiences of Raymond P. (Pete) Brandt, St. Louis Post-Dispatch correspondent, will be burlesqued in reel and rhetoric at the twenty-fifth annual inaugural ceremonies of the National Press Club in the club auditorium tomorrow night. Open house will be held in conjunction with the club's silver anniversary. There will be a special program by newspapermen and professional talent.

Sir Willmott Lewis of the London Times will describe his three years of relations with one of the greatest deliberative bodies in the world, the National Press Club's board of governors. Bennett C. Clark, of Missouri, who will take his Senate seat February 3, succeeding Senator Harry C. Hawes, resigned, also will speak. Senator-elect Clark is a son of Speaker Champ Clark of "Houn' Dog" and 1912 Democratic convention fame. Candidates for Speaker of the House are expected to be present.

Films dealing with "Pete" Brandt's Soviet tour were actually taken at Fort Myer, Va., with members of his new adminstration donning whiskers and blouses to heighten the effect of this picturization of his own "five-card plan." However, genuine Show Me State "houn' dogs" were used in the spectacular chase down the steppes. George A. Benson, erstwhile thespian, now Minneapolis Journal correspondent, will act as master of ceremonies. The Marine Band will play and there will be dancing to the strains of Strickland's Orchestra.

PETRO NOKOL
OIL BURNERS SAVE MONEY
Automatic Heating Corp.
1719 Conn. Ave. North 0627

TALL CEDARS' U. S. HEADS HERE TONIGHT

Large Class Will Be Initiated Into Order During Visit at Raleigh Hotel.

The national officers of the Tall Cedars of Lebanon will pay an official visit tonight to Capital Forest, No. 104, at a visitation meeting in the ballroom of the Raleigh Hotel. There will be a large class initiated into the order.

The national officers who will be present are Supreme Tall Cedar Harry M. Littell, of Chester, N. Y.; Senior Deputy Supreme Tall Cedar James T. Knotts, of Trenton, N. J.; Junior Deputy Tall Cedar Russell E. Crawford, of Norristown, Pa.; Supreme Scribe Louis G. Groh, of Philadelphia, Pa., and Supreme Treasurer August Roemmele, of Newark, N. J.

Delegations of several hundred members of the order will come to the Capital tonight from the forests of Baltimore, Hagerstown, Md., and Clarksburg, W. Va., headed by Thomas Urspruch, district representative, to participate in the meeting. Harry Kimball, newly elected grand master of Masons of the District of Columbia, will pay a fraternal visit to the order.

The activities will be under the direction of Charles R. Brill, grand tall cedar of Capitol Forest, No. 104; Senior Deputy Grand Tall Cedar J. Fred Huber, Junior Deputy Grand Tall Cedar Harry E. Rieseberg, with J. N. Kline, of the royal court and degree work; William C. Hefder, stunts; Harry C. Manvell, director of the band, and the executive committee as follows: Frank A. Birgfeld, preceptor; Thomas C. Havell, guide; R. S. Miller, sentinel; Alvah W. Patterson, reception; T. E. Franklin, entertainment, and Charles H. Van Hook, membership.

Vandenberg Is Speaker At Michigan Banquet

Senator Arthur H. Vandenberg (Republican), of Michigan, promised his support to any constructive projects of the incoming administration in an address last night at the annual dinner of the Michigan State Association at the Kennedy-Warren.

Representative Frank P. Bohn, president of the association, was toastmaster. Other speakers were Roy D. Chapin, Secretary of Commerce, and Representative Joseph L. Hooper. There was a musical entertainment.

RESCUER OF 22 IN ATLANTIC STORM ARRIVES IN NEW YORK

Continued from Page 1.

empty lifeboat, and pull back the 22 surviving sailors.

But those 22 sailors called Stedman a hero, and there were tears in the eyes of some of them as they sang his praise.

Saved 26 Men in 1925.

But Stedman, who in 1925 saved 26 men from a sinking Italian ship, held up a forbidding hand when anyone mentioned the word "hero," and much of his praise was for the "stamina" the "fortitude" of the rescued men—those men who had faced likely death for hours while they scanned the skyline with haggard faces for sight of some rescuer.

As Capt. Stedman, the five passengers on his ship, his own crew and the Exeter City survivors told their stories, they placed the crown of hero on many a man.

There was Henry Victor Lothian, the young British wireless operator, who stuck to his post throughout the "night of terror," as some called it.

Mountainous Waves.

Mountainous waves swept over the ship. Water often stood a foot or more deep in his little room. He had to keep his batteries dry. His aerial had been washed away, but when dawn came he built a new one and then sent the S O S on which 22 lives depended.

There was Joseph Gillis, of Englewood, N. J., second officer of the American Merchant, who pored over figures and finally worked out the position of the Exeter City, several hundred miles from where the freighter's own rough estimate had placed her in messages.

There was Dr. Cyril von Baumann, of Baltimore, Md., the American Merchant's chief surgeon, who, when his ship got alongside the freighter, aimed a little brass cannon and sent his very first shot directly over the ill-fated Exeter City, thus connecting the two ships by 4,800 feet of line—every foot of line the American craft had aboard.

Cabin Boy Is Brave.

There was cabin boy, Raymond Lewis, 15, the youngest of the Exeter City crew, who worked all night bailing water with a bucket—"and he never whimpered once," one of his shipmates said with a chuckle.

Back on the American Merchant there was Chief Steward Frank Flowers, of Boston, who bellowed across the oily water and through the whistling gale directions to the little group huddled on the freighter's pitching deck.

"I was so hoarse I could hardly whisper," Capt. Stedman explained, "so I handed the megaphone to Flowers—you could hear that roar of his above any storm."

Last to See Captain.

Then there was 20-year-old Alfred Howell, able seaman, the last man to see his skipper and the other three victims alive.

He had been cut while pouring oil on the troubled water before the storm reached its greatest fury. Blood poisoning had developed. His arm was in a sling. But he had stood watch from 8 to 10 p. m.

"At six minutes to 11 that Thursday night," he said, "I was putting on my oilskins to go back to the bridge. Suddenly the ship shook as if—as if some giant had tried to push it to the bottom of the sea.

"I struggled up on deck. Everything was darkness. Then a wave lifted the ship up and I saw the silhouette of the superstructure—all a wreck.

Crept Along Deck.

"I crept along the deck with a life line and got the officers out. Then I piped 'Bridge gone. Stand by. All hands on deck.' Then we set to work. For hours—I guess it was about 15 hours—we kept busy. We didn't have time to pray or anything like that."

Capt. Stedman told how the British crew, acting on messages he sent them, found a sextant and, in lieu of navigation instruments helped the American Merchant's navigator settle their exact location.

"Violent squalls were whipping up a long rolling sea," he said. "After we sighted the freighter it took two hours to reach her. We were yawling widely and rolling deeply, about 32 degrees. * * *

Onto Carpet of Oil.

"If the rescue can be credited to any one thing, it was the use of oil. We spent an hour and a half spreading oil over a wide area. Then the Exeter City drifted slowly down onto this carpet of oil.

"Their messages said they didn't know how long they could stay afloat. We had to do something before it was too late. Their boats were unfit for use, so we shot the line over.

"It took them quite a while to get into the lifeboat. For a time we were quite discouraged. They had to do it by leaps. The Exeter City was rising and falling 20 feet. They had to time their leaps. They surely are all brave, fine seamen."

Stedman disclosed that he had gone in as close as 150 feet to the sinking ship, risking his own craft, "but we had to do it; it was the only chance," he added.

The Exeter City was still partly above the water when the American Merchant steamed away.

Secure competent help with Post Classified Ads. Just phone National 4205.

The HUMPHREY Radiantfire
It Burns Gas
$10.50 Up
EDGAR MORRIS SALES CO.
1305 G St. N.W. • National 1031

Tomorrow Night
Saturday, January 28, 1933
Another Entertainment
of New York Stars
direction of
Mr. C. H. FUREY
formerly of R. K. O. Booking Office
—presenting—
Tom Barry, Distinguished Tenor
Mary & Bobby, Cyclonic Steppers, 4 weeks Palace Theatre
Lita Lofe, Spanish Comedienne
and other Entertaining Artists
SPECIAL DINNER $2.00 Including Covert
WITHOUT DINNER $1.10 Covert Charge
Reservations by ROBERT ADams 5700
THE Shoreham
Connecticut Ave. at Calvert

TALL CEDAR

HARRY M. LITTELL.

7,000 WOMEN MARCH ON ILLINOIS CAPITOL

Tell Governor That Strife Between Two Unions Has Reached Impasse.

Springfield, Ill., Jan. 26 (A.P.).—Seven thousand women from the Illinois coal fields—old ladies, young mothers and school girls—marched today under a banner that said one word, "Peace."

Their reason for marching, they announced, was to bring public attention to the plight of miners and their families in the war-torn coal mining districts.

Detachments of State and city police stood guard, but they were not needed. There were no disorders.

To Gov. Henry Horner, a delegation of women announced the strife between their union, the Progressive Miners of America, and the United Mine Workers had reached an impasse.

The governor complimented them for their orderly demonstration, advised them to seek mediation, and pledged continued efforts to bring peace to the coal mining industry.

DE VALERA SHORT OF DAIL MAJORITY

Anti-British President Has Lead, However, With Labor Aid.

Dublin, Irish Free State (Friday), Jan. 27 (A.P.).—Election returns from 101 contests for the 153 seats in the Dail Eireann showed early today that President Eamon De Valera's party was running short of an independent majority. In combiation with the Allied Labor party, however, the De Valera supporters were ahead of the opposition.

With 52 seats still undecided, the party standing was: Fianna Fail (De Valera party), 49; Cumann nan Gaedheal (the party of former President William T. Cosgrave), 32; Labor, 6; Center, 6; Independent, 7, and Independent Labor, 1.

At this stage of the tabulation Mr. De Valera and his Labor supporters had a lead of nine over the opposition parties.

In the event of final success of De Valera's party would come the mandate of complete abolition of the oath to the crown, abolition or a reduction in numbers and the serious curtailment of the powers of the Senate; further withholding of land annuities to Great Britain; eventual abolition of the governor generalship, and a continuation of the bitter economic war with England.

De Valera made his campaign on this platform while Cosgrave, a former president of the republic, contended for cooperation with the British Empire.

The Fianna Fail in all parts of the republic polled a much larger vote than in the last election Cosgrave personally lost 4,000 first preferences in the City of Cork from the figures of the election of February a year ago, while De Valera was 6,000 ahead of his last year's poll in Clare.

The counting was slow under the proportional representation system and it was thought that it might be Saturday before the final results would be known. It also was thought that the total vote might be as high as 80 per cent when the final figures were known.

Ruth Judd to Plead For Life Next Week

Phoenix, Ariz., Jan. 26 (A.P.).—Winnie Ruth Judd, sentenced to be hanged February 17 for murder of Agnes Anne Leroi, will plead for her life before the Arizona board of pardons and paroles next week.

The board today tentatively set either Monday or Wednesday for a hearing of her application at the State Prison in Florence. The board members are Arthur T. Laprade, attorney general; Herman Hendrix, superintendent of public instruction, and Lin B. Orme, chairman.

FIRE RECORD.

1:00 a. m.—633 Ingraham street northwest; furnace.

4:24 a. m.—1814 Fourteenth street northwest; furniture.

11:21 a. m.—1600 New Hampshire avenue northwest; grease.

6:16 p. m.—Rosslyn, Va., Washington Paper Co.

7:30 p. m.—1613 Meigs street northeast; lamp.

8:41 p. m.—4701 Georgia avenue northwest; trash.

How Coughs and Colds Yield to Creosote

Persistent coughs and colds lead to serious trouble. You can stop them now with Creomulsion, an emulsified creosote that is pleasant to take. Creomulsion is a new medical discovery with two-fold action; it soothes and heals the inflamed membranes and inhibits germ growth.

Of all known drugs, creosote is recognized by high medical authorities as one of the greatest healing agencies for persistent coughs and colds and other forms of throat troubles. Creomulsion contains, in addition to creosote, other healing elements which soothe and heal the infected membranes and stop the irritation and inflammation, while the creosote goes on to the stomach, is absorbed into the blood, attacks the seat of the trouble and checks the growth of the germs.

Creomulsion is guaranteed satisfactory in the treatment of persistent coughs and colds, bronchial asthma, bronchitis and other forms of respiratory diseases, and is excellent for building up the system after colds or flu. Money refunded if any cough or cold, no matter of how long standing, is not relieved after taking according to directions. Ask your druggist. (Adv.)

THEY HAVE FOUND A 3-MINUTE WAY TO RELIEVE SORE THROAT

All Pain And Soreness Eased In Few Minutes This Simple Way

FOLLOW DIRECTIONS PICTURED BELOW

1 Crush and Dissolve 3 Bayer Aspirin Tablets in Half a Glass of Water.

2 GARGLE Thoroughly—Throw Your Head Way Back, Allowing a Little to Trickle Down Your Throat.

3 Repeat Gargle and Do Not Rinse Mouth, Allow Gargle to Remain on Membranes of the Throat for Prolonged Effect.

Proves Only Medicine Helps A Sore Throat

Modern medical science now throws an entirely new light on sore throat. A way that eases the pain, rawness and irritation in as little as two or three minutes.

Results are among the most extraordinary in medical science. On doctors' advice, millions are following this way . . . discarding old-time "washes" and "antiseptics." *For it has been found that only medicine can help a sore throat.*

Simple To Do. All you do is crush and dissolve three BAYER Aspirin Tablets in half a glass of water. Gargle with it twice—as pictured above. If you have any indication of a cold—before gargling take 2 Bayer Aspirin Tablets with a full glass of water. This is to combat any signs of cold that have gone into your system. Keep on taking if cold has a "hold." For Genuine Bayer Aspirin will not harm you. Your doctor will tell you, it does not depress the heart. Get a box of 12 or a bottle of 100 at any drug store.

Reduces Infection, Eases Pain Instantly. Gargling with Bayer Aspirin will do three things: Relieve soreness at once. Allay inflammation. AND—*reduce infection;* which is the important thing in fighting a sore throat.

It requires medicine—like BAYER ASPIRIN—to do these things! That is why throat specialists throughout America are prescribing this BAYER gargle in place of old-time ways. Results are quick and amazing.

Be careful, however, that you get *real* BAYER Aspirin Tablets for this purpose. For they dissolve completely enough to gargle without leaving irritating particles. Watch this when you buy.

Ask your druggist about the recent price reduction on the 100 tablet size Bayer Aspirin.

NO TABLETS ARE GENUINE BAYER ASPIRIN WITHOUT THIS CROSS

The Washington Post

ANNUAL AUTOMOBILE EDITION
Sunday, January 29th Brings You

A one-page display of automobile pictures will be included in the Rotogravure Section, picturing the year's most advanced models in automobiles.

The motor world's offerings for 1933 . . . A history of automotive progress during the past year . . . The new innovations in motor and body design that represent new heights in transportation efficiency and elegance. . . . Descriptions of the 1933 Automobile Show at the Auditorium.

Don't Fail to Order Your Copy of Sunday's Post
Call NAtional 4205

The Mode Sevens—
Phones—Metropolitan 0844-5
Don't Wait Any Longer
Here's the Last Cut
Choice of EVERY SUIT, OVERCOAT AND TOPCOAT IN THE HOUSE—except Formal Wear—
Fashion Park and Mode Makes
Formerly up to $70
$23.75
And we are including maybe a couple dozen Fashion Park Tuxedos (coat and trousers), reduced from $50..... $17.75
Splendid assortment of sizes and models in the Suits, Overcoats and Topcoats. The sizes in the Tuxedos are broken.
Pitch in and help yourself right now—while the "helping is good."
Alterations at Cost.
The Mode—F at Eleventh
Eleventh & F Streets—

The Washington Post.

THE WASHINGTON POST CO.
Washington, D. C.

MEMBER OF THE ASSOCIATED PRESS.
The Washington Post is a member of the Associated Press, receiving the complete service of the world's greatest news-gathering organization.
The Associated Press is exclusively entitled to the use for republication of all news dispatches credited to it or not otherwise credited in this paper, and also the local news published herein.

TERMS OF SUBSCRIPTION.
Delivered by Carrier in Washington.

Daily, Sunday included, one year	$8.40
Daily, Sunday excepted, one year	6.00
Sunday only, one year	2.60
Daily, Sunday included, one month	.70
Daily, Sunday excepted, one month	.50
Sunday only, one month (with four Sundays)	.20
Sunday only, one month (with five Sundays)	.25

BY MAIL, PAYABLE IN ADVANCE.
(Maryland and Virginia.)

Daily and Sunday.	Sunday Only.	Daily Only.
One year..$10.00	One year....$4.00	One year..$7.00
Six months. 5.00	Six months.. 2.00	Six months.. 3.50
One month. .85	One month.. .40	One month. .60

ALL OTHER STATES.
(Mexico and Canada, Incl.)

Daily and Sunday.	Sunday Only.	Daily Only.
One year..$12.00	One year...$5.00	One year...$8.00
Six months. 6.00	Six months. 2.50	Six months. 4.00
One month. 1.00	One month.. .50	One month.. .75

All Subscriptions by Mail Payable in Advance.

New subscriptions for The Post or renewals will not be accepted unless payment accompanies the order. Remittance should be made by draft, checks, post-office orders, registered letters or express orders, payable to The Washington Post.

Entered at the Postoffice, Washington, D. C., as second-class mail matter.

National Advertising Representative—PAUL BLOCK and Associates, Park-Lexington Building, New York; Palmolive Building, Chicago; Little Building, Boston; General Motors Building, Detroit; Guarantee Trust Building, Philadelphia; Russ Building, San Francisco; 1151 South Broadway, Los Angeles.

Friday, January 27, 1933.

AID FOR BANKS.

Three weeks were required for passage of the banking bill through the Senate in spite of the fact that it was approved by a vote of 54 to 9. The Senate has been bitterly criticized for wasting time. The bill might have passed in three days in better form than it emerged after three weeks of irrelevant debate. Probably no votes were changed by the filibuster, unless they were swung in favor of the bill.

Even now the banking bill is in danger of being pigeonholed in the House. Representatives in control of the House committee on banking and currency are not anxious to please Senator Glass, author of the banking bill. They have never forgiven him for killing their so-called "rubber dollar" bill at the last session. This personal antagonism between Democratic leaders in the two houses may bring the efforts of the Senate to naught, in spite of the urgent need of legislation to stabilize the banking system.

This bill is the most important banking measure to pass the Senate since the Federal Reserve act. Its branch banking section was localized by an amendment permitting national banks to establish branches only in those States which allow branch banking. For the present, therefore, only nine States can make use of this provision to strengthen their local banks. But this is an important step toward stable banking. When the system is thoroughly established in nine States it may be expected to spread either by liberalization of State laws or a new act of Congress. In hundreds of communities branch banking offers the only hope of reestablishing credit facilities.

The general effect of the bill is to strengthen the influence of the Federal Reserve system over the Nation's banking structure. All member banks are required to report details as to their condition at least three times per year. Federal Reserve banks in all districts are required to keep themselvs informed as to the character of loans and investments made by member banks. If banks persist in making undue use of their credit for speculative purposes they may be denied access to the credit facilities of the Federal Reserve system. Bank officers engaging in unsound practices could be removed.

Member banks would be allowed five years to divorce security affiliates. This provision is also designed to drive a wedge between commercial banks and the stock market.

A provision which is of special importance just now would create a liquidating corporation for closed banks. The freezing of assets in 5,000 banks which have failed in the last three years has aggravated the contraction of credit. It would be the function of this agency to take over assets and pay depositors with a minimum of delay.

Some of the intricate problems involved in the Glass bill were not fully developed in the Senate debate. Most of it was devoted to inflation of the currency, the remonetization of silver and mere filibustering twaddle. In the circumstances constructive deliberation was impossible.

As the bill was passed, however, it would doubtless make far-reaching improvements in the banking system. Since it is probably the only relief measure that can be enacted at this session, the House ought to give it immediate attention. Neither personal grievances nor factional opposition should be allowed to interfere with the effort to buttress the banking system.

FINLAND'S EXPERIENCE.

Post-prohibition problems are already being widely discussed in this country. Inevitably questions of regulation and continued violations may be expected from organizations operating at present to circumvent liquor restrictions. They can be counted on to continue their illicit business. In this connection it is well to be forewarned by the experience of Finland, where prohibition was rescinded last year. The mere repeal of prohibition in Finland has by no means solved its liquor problems. Although nightly arrests for drunkenness in that country have fallen off about one-half, the temperance organizations are still concerned over the number of delinquents.

The large revenues which were expected from the tax levied on alcoholic beverages have not been realized. It is said that illegal sales are largely responsible. Large amounts of liquor are still being smuggled into the country.

The Finnish government is also concerned with the large number of offenders sentenced under the former prohibition law. These prisoners number about 25,000. Of this total 14,000 were convicted of drunkenness. The cost of maintaining these prisoners and the difficulty and expense of collecting their fines in the face of present public opinion has forced the government to appoint a commission to investigate the present situation. Many individual cases will be reviewed, and it is believed that in view of the repeal of the prohibition laws many offenders will be released.

EMBATTLED FARMERS.

The movement in Iowa for a farm holiday last fall which took the form of forcibly stopping the delivery of farm products to the markets of several cities, has greatly expanded in purpose and territorial scope. Not only in Iowa, but in Nebraska, Wisconsin, the Dakotas and other States, farmers are organizing to demand much more than higher prices. Thousands of farmers have joined a somewhat loosely knit organized movement to stop foreclosures of mortgages.

Their demands in this direction are made effective by the assembling of hundreds of farmers at every advertised tax sale to prevent execution by stopping all bids, either by argument or intimidation. The movement is now broadening into a demand that both interest payments and the face of existing mortgages be reduced. The farmers are also demanding the abolition of deficiency judgments and a moratorium of several years on all classes of farm debts.

Reports from these central and northwestern States indicate that the temper of the farmers is very different from that of last year, when some of them began, in rather good-humored fashion, to stop market shipments. Today they are threatening sheriffs, questioning court authority, and intimidating buyers. The law is on the side of the mortgage holders, but in various ways by mere force of numbers farmer gatherings are thwarting the execution of the law. Many tax sales are being postponed in the face of opposition, while general sales often produce only 10 per cent of the usual amount.

Several western State Legislatures are this year controlled by farmers, and radical legislation in their interest is expected. The demands for the relief of farmers take the form of moratoriums on mortgages and tax sales, the shifting of tax burdens from the farmers, governmental economy, and lowering of taxes. In Iowa legislation is proposed to prohibit tax sales for a year. In Wisconsin a bill asks that courts be given authority to scale down mortgages. Minnesota legislators are asked to discontinue farm foreclosures. In Texas a sales tax to replace real property tax is advocated.

Henry Lux, leader of the Farmers' Holiday Movement, was wildly cheered by 2,000 Nebraska farmers when he said: "If we don't get beneficial service from this Legislature 200,000 of us are coming to Lincoln and tear down the new Capitol." The farmers doubtless will do no such thing, and it probably will not be necessary, for in most of the discontented western States sympathetic legislatures are about to give them what they want.

INSTITUTE OF PROBATION.

The Court of General Sessions is the oldest court in New York City. Its department of probation was a pioneer in this branch of social justice, which it is now endeavoring to make even more efficient by its school for probation officers. About 3,000 cases yearly are sent to the probation department of this court for investigation. A little more than half these cases are put on probation, of which 82 per cent make good.

All the officers on the staff of this department are college graduates who have majored in sociology. Many colleges provide such courses, though only Notre Dame gives training in probation work exclusively. The new institute provides a post-graduate course for those already engaged in the work, and gives an opportunity to the men to discuss problems arising from everyday experiences. It is also an aim of the institute, according to the director, Mr. Halpern, to sustain the enthusiasm with which a probation officer begins his work. This must not be allowed to degenerate into mere routine procedure.

Probation, by many persons, is confused with parole. The distinction lies in the fact that parole is granted to an individual who has served part of his sentence and is released on promise of good behavior. Probation is granted persons convicted but not sentenced, who are released in the care of a probation officer to whom they must report at stated intervals. The officer studies the life and environment of his charge in an effort to locate the cause of his downfall. By finding the offender work or arranging to have him trained in some trade, and helping him to solve his problems, a place is found for him, and in more than four-fifths of the cases so treated the individual becomes a law-abiding citizen.

The probation work done today is the outgrowth of the activity of a little shoemaker of Boston. Born in 1785, John Augustus was the first to plead that young first offenders should be treated with leniency. Astonished by this heresy at first, the judges in line decided to let Augustus care for the young boys convicted of a first offense. The results were so satisfactory that this work was finally accepted as a recognized function of the courts, and the foundation was laid for the present probation system.

ADVERTISERS' COURT.

Imagination and dramatic appeal have their place in advertising, but it is now generally recognized that advertisers have an obligation to the public and must not violate good faith or public morals. This statement of modern advertising ethics comes from a representative committee within the business and reflects the demand for advertising integrity. The Better Business Bureau has already made important strides in this field, functioning as a court which passes on advertising problems. A new court is now being formed which will serve as a "court of appeals" in case of disagreements.

The committee will consist of twenty members, five to be appointed by the president of the Association of National Advertisers, five by the president of the Association of Advertising Agencies, five publishers agreed upon by the foregoing groups, and five members, not connected with advertising or publishing, to be named by the first fifteen. This organization is the outcome of study made by a committee which reviewed the situation and found that, in the main, advertised products are honestly promoted, but that a minority, conspicuously in the public eye, through their bold and reckless appeals, give a distorted impression of advertising as a whole. It is believed that bringing this flamboyant publicity into line will enhance confidence in the announcements of advertisers generally.

The code promulgated under which offenders are tried by the advertisers' court includes such offenses as false statements, or misleading exaggerations, indirect misrepresentation through distorted details, pseudo-scientific advertising or claims insufficiently supported by accepted authorities, testimonials which do not reflect the real choice of competent judges, and statements which tend to undermine an industry by attributing to its products, generally, faults which are confined to a few.

CROP-PRODUCTION LOANS.

Both houses of Congress have passed the agricultural crop loan bill and sent it to President Hoover. The bill would reappropriate $90,000,000 of the fund that was set aside by Reconstruction Finance Corporation act to extend credit to small-scale farmers. Last year only $65,000,000 of this fund was lent, and a considerable portion of that has been collected, so that loans can be made again this year without a further drain upon the Treasury.

Federal crop-production loans are made for the benefit of that group which Senator Smith calls "one-horse farmers." In many rural communities credit facilities have entirely disappeared. If farmers could not borrow from the Government they could not buy seed and fertilizer and could not continue to operate their farms. In that event they would become public charges. It is estimated that the 1932 crop-production loans kept 500,000 families from local charity lists.

In each case the Government take a first lien on the borrower's crops. Regional offices are now engaged in collecting the 1932 loans. In some States they have collected as high as 85 per cent of the money advanced. The crop-production loans can not be considered in any sense a dole.

Advice from the Department of Agriculture has gone hand in hand with the crop-production loans. In most instances the department has asked farmers to plant gardens to supply their own food. Thousands of farmers who formerly produced only cash crops have thus been taught the rudiments of independence. Moreover, the law gives the Secretary of Agriculture authority to require acreage of farmers obtaining loans. Surplus crops have been somewhat reduced by this method.

President Hoover will doubtless approve the bill as an emergency measure which is effectively relieving a large group of farmers who would otherwise be dependent upon charity.

How does Pat Harrison expect to get a quorum of economic experts for his investigation of hard times in Washington when they are all running to Warm Springs?

The vote on the Glass bill will inspire senators who have a difficult measure to put over in the future to drum up a quarrel with Huey Long.

It looks as if President de Valera has been given a mandate to create a new Irish empire. Now all he lacks is the empire.

SMALL TALK

From the Boston Transcript.

Somebody has computed that the vocabulary of the average person in his telephonic conversations is "about 50 words." And when you come to think of the substance of most telephonic communications the estimate may bear some relation to the facts. Probably nine out of ten telephone messages have to do with arranging meetings, planning dinner parties, ordering household supplies or calling the doctor, and for these purposes the English vocabulary of a Chinese laundryman is ample. The longest conversations probably are those of lovers and, as everybody knows, a few words from the Funk & Wagnalls list, fondly reiterated, cover all possible demands on the language. Next to lovers the long-time talkers are ladies during those hours of ease when they are expressing their candid sentiments concerning the new scandal just around the corner or telling of their new mark-down discoveries or criticizing the behavior of Mr. Blobbs last night when he was so sharp with Mrs. Blobbs at the bridge table. Strange to say, with all the fluency that goes out over the wires during these colloquies they involve no heavy draft on the reservoirs of speech. Here again a dozen or two of words in various combinations serve as an adequate vehicle of thought.

Even if the estimate made by the "somebody" were fairly accurate we should not hastily accept it as the measure of the average person's vocabulary. Along certain lines, within a certain range, a few different words suffice us, but on occasion we can draw upon a great store of them, some of which lie unused in the backs of our heads for weeks and months together. And then there is the lingo of the office or shop, which most of us drop when we shut the door on business and go home to tell bedtime stories to the children. We couldn't interest them in nolls and warps and cams and differentials. And the housewife, likewise, has one considerable vocabulary for the kitchen and another for the bridge party. We are not so tongue-tied as the experts on language would sometimes scare us into believing.

The Game Begins.

POST HASTE

The Senate passes the Emasculated banking bill, but it still may be too good for the House.

At least, Senator Glass is honored by the promise of opposition to his appointment to a Cabinet position by those who opposed his bill.

Five per cent of the House members showed up for a night session, but there was a good show in town and they get tired of their own.

The United States had its kind of a revolution last November. Echoes are heard in the States where legislatures controlled by farmers will give them what they want, and no need of bullets.

As for framing a giant Federal relief bill for farmers, it must be done without framing the rest of the population.

Banks are always in a better position to protect themselves against inflation, or any kind of monetary change, than others, particularly the laborer whose wages are the last thing to go up.

It looks as though Ireland would sever political and economic ties with England, and no beet sugar barons to blame.

The Peruvian bark is up the wrong tree when it supports a group of citizens in the forcible possession of Leticia, which belongs to Colombia.

Republicans in the House will demand antidumping legislation aimed at countries with depreciated currencies. Well, they have to amuse themselves somehow.

Farm leaders who come to Washington with threats of revolution and fantastic demands should be made to fight it out with labor leaders with the same alarms.

Some mathematical legislator is liable to discover any day that a 5-cent Federal tax on gasoline would produce five times as much as 1 cent—if the goose lived.

Senator Robinson would start Uncle Sam in the real estate business with only a billion in his pocket, but that's just the beginning.

Is the new-deal Congress taking warning from the Seventy-second—just shufflin' along and continually making a misdeal?

The percentage change between Senate and House beer is so small they are going to find it difficult to split the difference.

Senate wets do not appreciate Chairman Smoot's dry humor in postponing the beer hearing until next week and reviving the whole show.

PAUL HUDSON.

JUST FOLKS

By EDGAR A. GUEST.

TRUE DELIGHT.

I know no greater joys than these:
The laughter of a child,
The fragrance of the summer breeze,
A home kept undefiled.

Books chosen from the crowds with care;
Friends just as truly made,
The comfort of an earnest prayer,
The games at evening played.

A patch of lawn, a garden small,
And in the evening gloam
As the long twilight shadows fall
A dog to wag you home.

Let great men ride their pompous way,
Still must their souls be glum,
Unless at every close of day
To these true joys they come.

(Copyright, 1933.)

Pet and Cultivate a Weed and All You Have Is a Larger Weed

By ROBERT QUILLEN

MANY people adopt orphans. As a rule they examine many children and end by adopting the prettiest one. If the child is pretty and apparently intelligent, few questions are asked concerning its parents. If they are conveniently dead, or otherwise eliminated as sources of trouble, all interest in them is ended.

But parents are not so easily dismissed. Dead or alive, they continue to exert an influence that no training or environment can wholly overcome. And the child that seems most attractive at the age of 3 or 4 may be influenced by parents long dead and thus made stupid or vicious before it is grown.

Environment and training can develop or handicap a thoroughbred horse, but nothing can transform it into a scrub horse. And no training or environment can transform a scrub into a thoroughbred.

A child whose blood is good may become a criminal. History reeks with the vice and stupidity and dishonor of kings and nobles. But the viciousness and stupidity of individual thoroughbreds do not change the fact that thoroughbreds, as a class, are superior to scrubs.

There are in America three classes: the rich, the middle class and the scum. The children of the rich need not be discussed, for they never are available for adoption.

The scum is composed of the incompetent, the morons, the unlettered, vicious and unwashed. This class remains underfoot because it lacks the mental equipment to lift itself up. Its petty crimes are a result of ignorance. Its character and unfitness are bred in the bone and transmitted from one generation to another without change.

This class is not large in America, but it produces the majority of the homeless children. And these children, however well housed and trained and pampered, never can escape the handicap of their parentage.

Middle-class people—the kind of people who read editorials like this—are the people who adopt children. If they adopt a child of their own class, however poor and unimportant its parents may have been, and whether the child is legitimate or not, they may hope to make it as worthy as themselves.

But if they adopt one from the lower class—the prettiest and brightest one available—they may expect its mind to stop growing at the age of 12. Despite precept and example, it will become what its parents were and shame its benefactors in their old age.

I am not writing this to discourage childless and heart-hungry people. My adopted daughter is my chief pride and joy.

There is no finer human kindness than to adopt a waif and give him a chance. There is no kindness that pays greater dividends.

But it is a business that requires the exercise of common sense. No degree of kindness can transform a pretty yellow pup into a thoroughbred white collie.

(Copyright, 1933.)

POLITICAL COMMENT

Tax Magic and Farm Relief.

New York Journal of Commerce.

One of the great dangers which threatens the country at the present time is the defeatist spirit, which is paralyzing the resistant powers of intelligent citizens who ought to be protesting instead of saying feebly that the domestic allotment plan in its present form is probably no worse than the inevitable alternatives. Even persons who are prepared to admit the administrative defects and the economic unsoundness of the House measure are disposed to let the farmers experiment, on the ground that the cost of a trial would not be prohibitive.

The majority report of the House committee on agriculture dealing with the farm relief bill is cleverly designed to encourage this prevalent apathy.

Fair and Unfair Sales Taxes.

Kansas City Times.

How illogical and unsound are the objections to a general excise or sales tax is shown by President Hoover in his special budget message to Congress. The President asserts that it is a mere "juggling with words" to attempt a distinction between the excise taxes already levied on manufactured goods—many of them essentials—and the general sales tax that has been proposed for the same commodities; food products and the cheaper grades of clothing being excepted.

But more important is the fact that the taxes now imposed on certain commodities are both burdensome and discriminative, whereas, a general sales tax would do neither.

Bad Outlook.

Buffalo Courier-Express.

A Senate that can't distinguish between amending and repealing is as likely as not to give us a water instead of a beer bill.

Things to Worry About.

Louisville Herald-Post.

Will some one coin us a new word for the place where liquor will be drunk when repeal does away with saloons and speakeasies?

Flu and Hooey.

Detroit News.

It is hoped medical science in time will have things so arranged that we shan't have a flue epidemic in the same winter with Huey Long.

British Debt Hopes.

Philadelphia Public Ledger.

The British find it convenient to forget or ignore several phases of the broader war-debt question. They have all along studiously educated their public in the belief that these obligations are somehow wrong. During recent months this propaganda has been intensified. The press is telling the British people that cancellation is not only the right and proper course, but also that it is going to be accomplished.

British politicians who are asked what compensation can be offered to the United States for revision of the debts are reported to return the uniform answer, "Nothing." The inculcation of this idea may make it extremely difficult for any solution to be reached when the matter comes up for practical negotiations.

LETTERS TO THE EDITOR

American Diplomacy Has Made Good in Far East—Hopes Europe Will Cooperate.

To the Editor of The Post—Sir: I am inclined to think that the predatory development of Japan, covering only the brief period of 40 years, has in the matter of smiling self-assurance never been outdone. Since surprising the world and becoming a world power by defeating China in 1895 she has reached out to gather in islands, peninsulas and slices of the mainland with a hard-headed and masterful readiness which one is tempted to call Napoleonic.

Although from time to time Japan's pertinacious urge to encroach on China has been held in check by jealous rivals, today she stands in armed defiance, her appetite for further expansion sharpened by a harvest of recent spoils. To one who gives thought to what her strength may possibly be in another generation, a precise count of her rapid material enrichment is impressive.

By the peace treaty of Shimonoseki (1895) Formosa (now Taiwan) became a part of her domain. Then in the famous Anglo-Japanese alliance Japan clasped hands with Great Britain to maintain the "status quo in the Far East," with the result that Korea (now Chosen) in 1905 became subject to a Japanese protectorate, her annexation to Japan taking place about five years later, August 23, 1910.

Thus the additions to Japan during the fifteen years from 1895 to 1910 reached in round numbers 25,000,000 in poplation and 113,000 in square miles. This is according to the 1930 census, which gives to Japan proper a population of 64,000,000 and an area of 184,000 square miles, so that the empire's total population is now 90,000,000, with an area of 260,000 square miles.

It is likely that Manchuria will go the way of Korea. And in keeping with the Machiavellian developments of the last four decades, Jehol is listed to follow as a sop to quiet Japan for the time being; that is, unless the Christian nations intervene in a sincere determination to keep the world safe for civilization.

American citizens should be proud of the fact that as early as 1868 the United States Government stood against the nations of Europe in support of China's right to "eminent domain over her own territory." Their pride in America was justified when at the beginning of this century John Hay with his "open door" diplomacy saved China from dismemberment following the Boxer uprising. In view of what it has accomplished so far in our history, there is no occasion to lose faith in American diplomacy.

The idea is a good one that in the British debt discussions, when held, our favorable consideration of debt revision should depend on whether the rest of the world will join us whole-heartedly in a judicious regulation of international armament as well as in adherence to the Hoover-Stimson doctrine relating to military aggrandizement. So perhaps Hay's diplomacy can be carried on to its logical conclusion.

To me it seems unbelievable that as things now stand the European powers will fail to follow the lead of the United States in a civilized settlement of the Far Eastern question. It will be a source of everlasting regret should it be necessary to dim our Government's shining record of diplomacy in the Far East by either the alternative of surrendering our treaty rights or going to war.

W. T. T.

Public Employment Service Will Send Workers for Odd Jobs Upon Application.

To the Editor of The Post—Sir: A recent correspondent of The Post suggests that out-of-work carpenters make the rounds of residential districts looking for small household repair jobs. I wonder whether this writer is aware that the District Public Employment Service fuctions efficiently in sending satisfactory investigated workers for any and all kinds of household jobs, large or small. In my recent experience I have had occasion to apply there for the services of a painter, a carpenter, a window washer and for a sewing woman to make draperies and slip covers. In each case the applicant came promptly, was entirely reliable and satisfactory and grateful for even a small job.

It would be well, I think, if considerable more publicity were given to this very useful public service, administered entirely without charge.

The telephone number is National 3303, or call the District Building, National 6000, and ask for the Public Employment Service.

ANOTHER WOMAN.

Take That, Mr. Congressman, From A Dirt Farmer.

To the Editor of The Post—Sir: Possibly the most remarkable and outstanding surprise of the age is that farm bonus arrangement as published from day to day. These senators and congressmen must be on a jamboree or have lost all their senses. If not, they would not propose to hire farmers to stop farming—in order to make the jobless millions pay more for their bread. Any man with a thimbleful of brains should know this farm howl is largely caused by high rate of interest and being hijacked by crooked politicians into paying double taxes.

J. Q. HUTTON.

Every National Crisis Produces a Hero to Save His Native Land.

To the Editor of The Post—Sir: In the history of the world a national crisis has always produced a hero who saved his native land. Greece had her Leonidas; Rome, her Fabius; Switzerland, William Tell; England, Cromwell; the United States—Beer!

SAMUEL B. WOODS.

Charlottesville, Va.

Happenings of Interest in Washington Society

Republican Women Plan Luncheon for Mrs. Hoover

MRS. HOOVER WILL BE the guest of honor at the luncheon to be given on February 11, by the League of Republican Women.

Mme. Claudel, wife of the Ambassador of France, will not be at home this afternoon as she and the Ambassador will leave today for New York, where they will attend the performance of "Lakme," which will be held on Saturday at the Metropolitan Opera for the benefit of the French Hospital.

On Saturday, Miss Reine Claudel, accompanied by friends, will sail for Mexico where she will spend several weeks. On Monday the Ambassador and Mme. Claudel will attend the reception and concert to be given at the Plaza by the Commercial Attache of the French Embassy and Mme. Garreau-Dombasle. They will return later in the week.

The Ambassador of Turkey, Mr. Ahmet Muhtar will entertain at luncheon on Saturday in the Embassy.

Mr. Justice and Mrs. Harlan Fiske Stone are the guests in whose honor Representative and Mrs. Bertrand H. Snell will entertain at dinner on February 15.

The Minister of Norway and Mme. Bachke entertained informally at dinner last evening when the ranking guest was the Ambassador of Argentina, Senor Dr. Felipe Espil. Among the other guests were the Ambassador of Spain and Senora de Cardenas and the Minister of the Netherlands and Mme. van Royen.

Mr. MacWhite to Make Address in New York.

The Minister of the Irish Free State, Mr. Michael MacWhite, will go to New York today or tomarrow to make an address at the annual dinner of the Irish-American Historical Society, which will be held at the Astor Hotel tomorrow evening. He will return to Washington on Sunday.

Mrs. MacWhite will sail from New York aboard the Italian liner, Conte di Savoia, on February 4, for Europe where she will spend some time.

The Minister of Egypt, Sesostris Sidarouss Pasha, will sail for Egypt the middle of next month. Having reached the age limit for the Egyptian diplomatic service the popular minister is retiring from the service.

The minister plans to resume his work on the bench of the Mixed Courts, where he was judge for many years before entering the diplomatic service in 1924. The minister has made a great many friends here and will be missed after his departure from Washington, where he has been since August. He is famous for his charming parties and his remarkable collection of rare porcelains which he has gathered from all parts of the world.

The Woman's National Democratic Club will give a formal tea in honor of Mrs. John Nance Garner tomorrow. Those assisting at the tea table will be:

Mrs. Samuel Herrick, Mrs. John Allan Dougherty, Mrs. Charles S. Hamlin, Mrs. Morris Sheppard, Mrs. John B. Kendrick, Mrs. Tom Connolly, Mrs. Frederick A. Delano, Mrs. Jesse H. Jones, Mrs. Clay Stone Briggs, Mrs. Thomas P. Gore, Mrs. William Beverly Mason, Mrs. Blair Bannister, Mrs. James F. Fields, Mrs. Eugene G. Adams, Mrs. L. A. Clarke, Mrs. Edgar B. Kay, Mrs. Bolick Hurd, Mrs. James Craig Peacock, Mrs. Florence Livingstone, Miss Ina D. Russell, sister of Senator-elect Russell, of Georgia.

Miss Stanish Married To Senor Sosa.

The Minister of Panama and Senora de Alfaro attended the wedding yesterday afternoon of Miss Philomena Stanish and Senor Don Eduardo Sosa, former Attache of the Legation of Panama, which took place at 4 o'clock in St. Gabriel's Church, the Rev. Joseph M. Nelligan officiating.

Miss Stanish is the granddaughter of Mr. and Mrs. Antonio Feiro, and Senor Sosa is now Secretary of the United States-Panama Claims Commission.

The bride, who was given in marriage by her grandfather, Mr. Feiro, were a gown of ivory crepe made on fitted lines, with insets of net. The bodice was finished with a high neckline in front, deepening to a V at the back, and the long fitted sleeves were puffed at the elbow. She wore a crepe turban finished with a flaring nose veil and carried a white missal with a shower of lilies of the valley.

Miss Mary Feiro, aunt of the bride, was the only attendant, and wore a gown of hibiscus pink crepe with a turban to match. She carried an arm bouquet of talisman roses. Senor Don Augustine Sosa, brother of the bridegroom, was best man.

Following the ceremony there was a small reception at the home of the bride's grandparents, at which the young couple were assisted in receiving by Mrs. Feiro, who wore a gown of black chiffon with a smart hat of black velvet.

Senor Sosa and his bride left later for a wedding trip, the latter wearing a gown of black crepe trimmed with white and a coat of sealskin with a small black hat. After February 10 they will be at home at 135 Malvern avenue, Woodmont Courts, Va.

The Secretary of Commerce and Mrs. Roy D. Chapin will entertain at dinner on February 19.

Senator and Mrs. Royal S. Copeland have with them their son and daughter-in-law, Mr. and Mrs. Royal S. Copeland, jr., who will be with them for a fortnight. Senator and Mrs. Copeland will entertain at dinner tomorrow night for the young couple.

Senator and Mrs. Daniel O. Hastings have as their guests the former Governor of Delaware and Mrs. Simeon S. Pennewill.

Britten Dinner Planned Before Guggenheim Dance.

Representative and Mrs. Fred A. Britten and Mr. and Mrs. John Caswell are among those who will entertain at dinner before the dance which Lieut. Col. and Mrs. M. Robert Guggenheim will give on February 25.

The Charge d'Affaires of Costa Rica, Senor Don Manuel Gonzalez-Zeledon, will entertain at a farewell dinner this evening at the legation in honor of Dr. Luis Castro Urena, Costa Rican lawyer, who is one of the judges in the arbitration tribunal in the case of the boundary dispute between Guatemala and Honduras.

Maj. Gen. and Mrs. John Leonard Hines are visiting in St. Augustine, Fla., at the home of Mrs. Hines' sister, Mrs. Robert Neil Dickman.

The former Assistant to the Attorney General and Mrs. John Lord O'Brien will have as their guests at their apartment at Wardman Park Mr. and Mrs. Walter Hampden, who will be with them during the former's appearance this week at the National Theater.

Mrs. Wilbur J. Carr, wife of the Assistant Secretary of State, and Mrs. Keith Merrill are in New York. They will return tomorrow.

The former Attorney General, Mr. George W. Wickersham, sailed last night on the Berengaria for Europe.

Baron and Baroness von Below Have Bridge Party.

Baron and Baroness von Below entertained last evening at a large bridge party in honor of Mrs. Robert Pinckney Tucker, of Charleston, S. C.

Mr. Newton D. Baker, former Secretary of War, is at the Willard.

Mrs. Paul H. Bastedo will entertain at a small dance on February 11.

Mr. Harry A. Baldridge, jr., son of Capt. Harry A. Baldridge, U. S. N., retired, and Mrs. Baldridge, having spent the past two weeks in West Virginia, will return to Washington the end of the week to spend a few days with his parents before going to Charlotte, N. C., to be stationed there indefinitely.

Miss Mary Elizabeth MacArthur, daughter of Mrs. Arthur MacArthur, is in Florida, where she is the guest of Mr. and Mrs. Malcolm Matheson at their home in Cocoanut Grove. Miss MacArthur will return to Washington next week.

Hilbert S. Sabin to Wed In Princeton Tomorrow.

Mr. and Mrs. Ralph Loran Sabin, accompanied by the Rev. and Mrs. George Fiske Dudley, will motor today to Princeton, N. J., to attend the wedding of their son, Mr. Hilbert Speich Sabin, to Miss Sallie Ann Johnson, daughter of Mrs. Charles Johnson and the late Mr. Johnson. The wedding will take place at the home of Miss Johnson's uncle and aunt, Dr. and Mrs. F. W. McClure at 4 o'clock tomorrow with only the immediate families present. The Rev. George Fiske Dudley will officiate. The young couple will make their home in Baltimore, where Mr. Sabin is a student at the Johns Hopkins Medical School.

Mrs. Tillman Martin will entertain at luncheon today.

Mr. Leonard Block will sail on Monday to spend some time in Bermuda.

Miss Persis Myers entertained at luncheon yesterday at the Russian Troika.

Lieut. Elliott Strauss, U. S. N., and Mrs. Strauss are receiving congratulations on the birth of a daughter last week in California. Lieut. Strauss is the son of Admiral and Mrs. Joseph Strauss and Mrs. Strauss is the former Miss Lydia Archbold, the daughter of Mrs. Anne Archbold.

Lieut. Col. and Mrs. M. Robert Guggenheim will entertain at dinner this evening before the horse show at the Riding and Hunt Club.

Mr. and Mrs. L. C. Buckingham have leased a cottage at Pinehurst, N. C.

Mrs. J. Mackenzie Tabb, of Middleburg, Va., and Miss Virginia Keith, of Fairfax, Va., are at the Powhatan.

Mrs. Sidney Gest and Mrs. Hugo Rennert left yesterday for New York, where they will spend the week-end. They planned the trip to New York to bid bon voyage to Senor and Senora de Bello Codesido, who will sail tomorrow for Chile, where the former will assume his duties as minister of national defense.

Mrs. William Russell Magna, president general of the D. A. R., of Holyoke, Mass., has returned to her suite at the Willard and will be in town for several weeks. Mrs. Magna entertained at dinner in the crystal room of the Willard last evening.

Miss Stephanie Noble Engaged to Lawrence R. Leeby.

Mrs. Louise F. Noble announces the engagement of her daughter, Miss Stephanie Louise Noble, to Mr. Lawrence Reginald Leeby, son of Mr. and Mrs. John H. Leeby, of Fargo, N. Dak. The wedding will take place in the late summer.

Miss Noble is the granddaughter of the Rev. Franklin Noble, and a great-granddaughter of the Rev. Mason Noble, founder of the Sixth Presbyterian Church of this city. Mr. Leeby is a graduate of the George Washington University Law School.

Former Gov. Nellie Tayloe Ross entertained in the Pan-American room at the Mayflower last evening to give her friends an opportunity to hear Mrs. Harvey A. Connett sing. Mrs. Connett has been the house guest of Mrs. Ross for the last two weeks.

Gen. William E. Horton entertained informally at luncheon at the Willard yesterday.

Miss Mary Louise Hall Married to William J. Mileham.

The wedding of Miss Mary Louise Hall, daughter of Mrs. Robert E. Lee Hall, and Mr. William J. Mileham, son of Mrs. William J. Mileham, of Jersey City, took place yesterday at 5:30 o'clock at the home of the bride's mother on Twenty-ninth street, the Rev. George Farnham, of the Cleveland Park Congregational Church, officiating.

The bride, who was given in marriage by her brother, Mr. Robert E. Lee Hall, wore a traveling costume of brown wool crepe trimmed with beaver, with a small hat to match and a corsage of orchids and lilies of the valley.

Miss Martha Hall, sister of the bride, was maid of honor, and wore a gown of hyacinth blue crepe with a small hat to match. She wore a corsage of sweetheart roses. Mr. Clyde L. Morris was best man.

The ceremony was followed by a reception at which Mrs. Hall received with the bride and bridegroom, wearing a gown of black chiffon with a shoulder bouquet of gardenias.

Plans are complete for the District night horse show to be held at the Riding and Hunt Club this evening at 8 o'clock in the clubhouse at Twenty-second and P streets, in honor of the District officials and their wives.

Late entries have come in from Mr. Allen Hechter, of Baltimore, Md.; Mr. M. Delporte, of Glyndon, Md.; Mr. Robert Palmer, of Fairfax, Va.; Mr. J. Carl Kincheloe, of Manassas, Va.; Mr. Ernest Wolfe, of Nokesville, Va.; Mr. Otto Furr and Mr. Louis Leith, of Middleburg, Va.

Other Washington entries that have come in are Mr. and Mrs. Alexander B. Hagner, Miss Evelyn Walker, Mr. and Mrs. R. B. Phillips, Maj. George S. Patton, Miss Beatrice Patton, Mrs. Frank Andrews, Lieut. Hoge, of Fort Myer; Mr. F. M. McConihe, Maj. W. M. Blunt and Miss Louise Herron and Mr. Melvin C. Hazen.

Gen. William Mitchell, of Middleburg, Va., and Dr. Robert Humphries, of Warrenton, have been invited to judge the many different classes to be held during the evening.

Style Pageant Arranged For February.

A style pageant, sponsored by a committee of Washington society girls under the chairmanship of Miss Francesca McKenney, assisted by Mrs. Blaine Mallan, Miss Katherine Wilkins, Miss Helen Wardman, Mrs. Charles Stone and Mrs. Hugh O'Donnell, is to be held at the Shoreham Hotel, February 14, 15, 16, both matinee and evening.

Preceding the showing of the styles, a pageant dealing with an episode in the life of Andrew Jackson, President of the United States 100 years ago, will be enacted by a group of the Capital dubutantes, who are to be cast in roles of ladies of the Jackson Cabinet. The tableau is under the direction of Mr. Clifford Brooke.

Today, tomorrow and Sunday the late Mrs. Alice Barney's famous Studio House, at 2306 Massachusetts avenue, is to be thrown open to artists, collectors, students and friends for an exhibition of her paintings. The pictures will be on view from 11 to 3 o'clock on each day. Following the exhibit they are to be sent to various museums and art galleries in the United States.

The League of Republican Women will hold an informal at home this afternoon at 2:30 to 5:30, when Mrs. Frank Mondell will act as hostess, assisted by Mrs. Bertrand Snell, Mrs. Adam Wyant, Mrs. Claude L. Draper, Miss Janet Richards, Mrs. Marthena H. Williams, Mrs. William B. Willard, Mrs. Samuel A. Kimberly, Miss Margaret Gage and Mrs. Charles Colfax Long. Mrs. Warren J. Haines is chairman of hostesses.

Mrs. Ellis Logan will entertain the District of Columbia Auxiliary of the Woman's National Sabbath Alliance on Monday, in honor of the General Federation of Woman's Clubs' director, Mrs. Edgar B. Meritt, and the president of the District of Columbia Federation of Woman's Clubs, Mrs. Harvey W. Wiley. Mrs. Seymour Lowman, wife of the Assistant Secretary of the Treasury, will preside at the tea table, assisted by Mrs. Ernest H. Daniel, Mrs. Wintemute W. Sloan, Mrs. Henry Panno Sawtelle, Mrs. Sarah Nevins, Miss Elizabeth Sawtelle, Mrs. Frederick W. Ashley and Mrs. Colin Livingstone.

The Charge d'Affaires of Persia and Mme. Azodi have as their guest at the legation Mr. Sadegh Sheybani, representative of the war department of Persia. He will remain with them for about a week and informal parties are being planned in his honor.

Zeta Chapter of Beta Gamma Phi National Sorority and Omicron Chapter of Kappa Phi Fraternity will give a joint subscription dance tomorrow evening in the Italian Garden of the Mayflower Hotel.

Those on the committee of arrangements are Miss Agnes Nolan, Miss Mary McCarthy, Miss Dorothy Ryder, Mrs. Naomi Geraci, Miss Gertrude Gelbrick, Mr. Walter Parker, Mr. Henry Schuel, Mr. Edgar Rouse, Mr. Edward Diener, Mr. Mahlon Padgett, Mr. Robert Perry and Mr. Ray Ervin.

"Believe Me Xantippe" Tonight.

The four act comedy, "Believe Me Xantippe," will be presented tonight gy the Young Peoples Society of St. Paul's Rock Creek Parish.

Your message will reach thousands of alert readers in Post Classified Ads.

Engagement Announced

Underwood & Underwood.

MISS STEPHANIE LOUISE NOBLE, daughter of Mrs. Louise F. Noble, who announces her engagement to Mr. Lawrence Reginald Leeby, son of Mr. and Mrs. John H. Leeby.

How to Be Beautiful

By ELSIE PIERCE

This is the fifth of a series of articles on the all-important subject of Reducing.

READY to exercise and work off those troublesome spots? Let's go. These will be a bit harder than the general ones published yesterday. Start slowly. Do the simpler exercises a few times each. Gradually increase the number of times you execute each and add the harder ones. Soon you'll be so limber you'll go through them all without strain.

Chin and Neck.

We'll go from top to toe. You can do this several times a day while seated or standing. Slowly drop head forward on chest, then bring it backward as far as possible. Feel the muscles pulling and tensing as you do this exercise.

Roll head in a complete circle—right, back, left, forward.

Arms and Shoulders.

The arm flinging exercises given yesterday are very good. Here's another: Fling arms outward, shoulder level. Describe circles with the arms and hands, first small then large, starting by sweeping arms forward. Repeat five times. Then reverse, sweeping arms backward on start.

Stretch arms down and clasp hands behind back. In this position rotate the shoulders. Repeat ten times.

Hands on hips. Move elbows backward until they meet. Then fling arms forward.

Rowing and swimming are excellent for arms and shoulders as well as bust.

Hips—doggone them. Take heart all ye sedentary ladies. Squatting is swell. Hands on hips. Slowly rise on toes. Now slowly come down to squatting position. Hold on to back of chair or similar object at first if you can not keep your balance. Repeat a few times at first, gradually increasing to ten.

Rolling will roll off those fleshy bulges at the hips. Lie flat on back. Keeping the shoulders motionless roll to the left as far as possible, then to the right.

Still on back, cross right leg over left, until right is at right angles with body. Keep shoulders motionless. Now cross left leg over right. Repeat ten times.

The back roll. Lie flat on back, arms at sides, palms down. Bring both feet up and try to touch floor with toes, overhead. You're good when you can do this. Then try the bicycle exercise.

We will continue exercising for troublesome spots tomorrow. Meantime should you wish a very complete set of general and special exercises, send for my bulletin on the subject.

(Copyright, 1933.)

"SILVER KING"
Black Knight's Newest
Modeled after the old English Silver shape, with raised edge somewhat like the Gadroon. Silver Leaves on black with medallions in red at intervals, provide a perfect pattern with old pewter and silver.
Large Dinner Plates $120 doz.
After-Dinners (silver lined) ..... 84 doz.
Cream Soups .... 150 doz.
Sq. Salad Plates . 96 doz.
DULIN & MARTIN
Connecticut Ave. and L

PERMANENT WAVES
Special $6 value $3.00
Croquignole Frosted Oil Eugene
WARNER BEAUTY STUDIO
3rd Floor
1318 F ST., N.W. . . NA. 8930

Quality and Flavor At Their Best
Stohlman's
Pure—Rich Delicious
ICE CREAM $1.00 qt.
Delivered, packed in dry or water ice
WEST 0063
1254 Wis. ave.
At store Not in ice 75c

POST WANT ADS PAY.

Continuation of
Auction Sale
Today and Saturday
Starting 11 A. M. Each Day
RARE ART GOODS
Furniture, Silverware, Porcelains, Paintings, Tapestries, Statuary, Rare Treasures in old English Silver, etc. The finest articles are included in today's sale.
Capitol Art Gallery and Auction Rooms, Inc.
724 Thirteenth St. N.W.

The Russian Troika
Washington's New and Unique Restaurant
1011 Connecticut Ave.
Featuring the Finest in Russian Cuisine and Entertainment
Dance in a Fascinating Atmosphere to Strains of a
RUSSIAN BALALAIKA ORCHESTRA
LUNCHEON :: TEA
DINNER :: SUPPER
NO COVER CHARGE.
For reservations call NAtional 4141.

:: MISS BERT ::
MODISTE—DESIGNER
Of Individual Gowns
Remodeling a Specialty
Appointment Only. CAVALIER HOTEL
COlumbia 3600

WOODWARD & LOTHROP
10th, 11th, F and G Streets
Cuff Bracelets
—the newest thing in novelty jewelry—wide barbaric metal ones. Equally clever are the leather trimmed bracelets and pins.
$1
Bracelets with colored composition settings, $2
NOVELTY JEWELRY AISLE 7, FIRST FLOOR

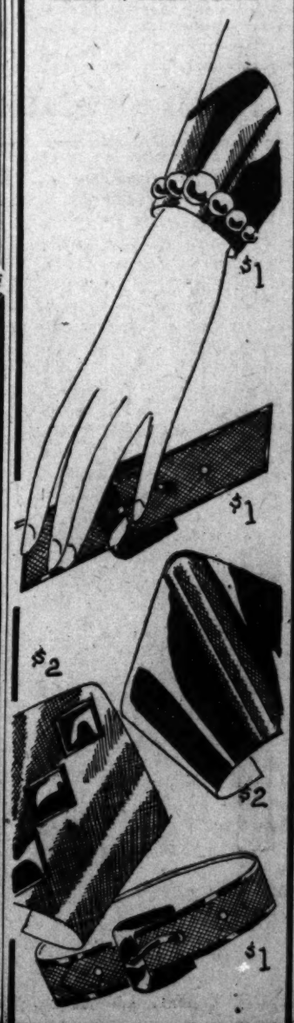

WOODWARD & LOTHROP
10TH AND 11TH F AND G STREETS

Granite's New Sheer 51-Gauge Chiffon Silk Hose
With Three Garter Blocks
The daintiest, sheerest and finest gauge chiffon silk hose that Granite has made—a mere cobweb in the hand—an illusion almost, when on. But, they wear in a practical way—as all Granite stockings do. And, the three exexclusive garter blocks—one more than the two garter blocks that have made Granite hose such favorites—give even added protection from garter runs.
New Shades
Brownie Sepia
Or Choose Your Favorite Shade
Streetbeige
Vagabond
Phantom
Gun Metal
$1.35
3 pairs $3.90
Have Your Hose Initialed
—without any additional charge—when you buy them. With your initials on the hem, they will be easily identified and mated. The imprint is indelible and will last through many washings.
HOSIERY, AISLE 19, FIRST FLOOR

JULIUS GARFINCKEL & CO.
F STREET AT FOURTEENTH
OUR VERY REMARKABLE SALE OF
DIAMONDS and OTHER PRECIOUS STONES
AT PRICES BELOW THE ORIGINAL COST
IS FOR A LIMITED TIME ONLY.
The astonishing values and genuine savings have been the means of attracting special attention to our sale. We feel the occasion to be one for splendid investment, as we secured these jewels under most favorable circumstances and the savings we are passing on to you are of the nature to justify a visit from you today. Many very extraordinary lines at moderate prices are among the unusual buying opportunities.

Club Michel
NO. 1 THOMAS CIRCLE
WASHINGTON'S LEADING NIGHT CLUB
FOR A GAY EVENING
Dinner—Dancing—Entertainment
For Reservations Phone NAtional 2930

TRADE MARK REGISTERED
At Sloan's Art Galleries
715 Thirteenth Street
ESTATE SALE
OF
Valuable Household Adornments and Objects of Art
Embracing in part Antique and Modern American and European Furniture, Eastern Rugs in all sizes, Imported China, Glass and Bric-a-Brac, Valuable Paintings, Silverware, Teakwood Tables, Colored Prints, Marbles, Bronzes, Fireplace Brasses, etc. Also Collection of Mounted Animal Skins including 4 Large Polar Bears, 2 Tigers, 5 Brown Bears, Zebra, Leopards, etc.
From the Estate of the Late Joseph Leiter, a Former Federal Judge and Other Owners
To Be Sold at Public Auction Within Our Galleries
715 13th Street
Tuesday, Wednesday, Thursday and Friday, January 31st and February 1st, 2nd and 3rd, 1933, at 2 P. M. Each Day
ON EXHIBITION
Saturday and Monday, January 28th and 30th
Catalogues on Application to C. G. Sloan & Co., Inc.

CLOTHES OF QUALITY FOR GENTLEWOMEN SINCE 1903
Final Days
Pre-Inventory Sale
Remaining fall and winter clothes at final cut far below cost prices to close out!
DRESSES . . . $14.50, $19.50
COATS and Suits from $35
MISSES' FROCKS . $9, $11
HATS $3, $5
no returns, charges, exchanges!
M. PASTERNAK
1219 CONNECTICUT AVE.
READY TO WEAR MADE TO ORDER

KING OF THE JUNGLE

by CHARLES THURLEY STONEHAM

SYNOPSIS.

Kaspa, the 4-year-old white child, found by Kali, a lioness, and raised by her together with her own lion cubs, Ruka and Dogo, is chased away from the family by Bulu, a newcomer, because he lacked the lion's claws and fangs with which to defend himself. Forced to shift for himself, he encounters a native in the woods one day who hurls a knife at him. Kaspa hits the native with the knife and kills him. Armed with this substitute for claws and fangs, Kaspa raids a herd of cattle belonging to the Bomogo natives. A hue and cry is raised as the natives with their dogs started on his trail.

CHAPTER VI.

SILENTLY he stole away down the donga, careful to avoid showing his head above its steep banks.

He had not gone more than a hundred yards before he again heard the sound of voices. Concealing himself in a bush, he looked out and saw two men approaching. They had spears and shields in their hands, and ostrich plumes nodding upon their heads. As he watched, one of the men stuck his spear into the earth and bent to examine his foot. He drew a knife from his belt and did something to his sandal, afterwards replacing the weapon in its sheath.

Instinctively Kaspa glanced down to his side; a similar article hung suspended there. He thrust his knife into it as the man had done. At once he understood its uses and the added freedom of movement he obtained by having both hands unencumbered. The men came on together, talking in low tones. Kaspa turned back along the donga, traveling upwind, toward the forest.

Suddenly he raised his head and sniffed. There were men on that side also. It was against every instinct to break cover in daylight in the face of his foes. He found a good hiding-place behind some rocks, and waited.

The two men overhauled him from behind and seemed to be passing, but suddenly one turned away from his fellow and scouted round the rocks to see what was behind them.

He saw Kaspa. His mouth opened in a wide "O" of amazement. He stood there as though frozen, staring. Kaspa charged him, growling ferociously. The native's hand went back and his spear shot out at Kaspa's chest. The lion-man warded off the blow with one arm, but the sharp steel scored into his skin as it slid under him arm.

Kaspa roared terribly as his whirling arms beat in the man's face and he sprang on over the struggling body.

At once there was an uproar all about him. The men on the plain above came rushing forward, shouting and beating their drums, the dogs yelped furiously, and the companion of the man Kaspa had killed began screeching like a monkey.

The lion-man ran down the donga at the top of his speed, taking rocks and bushes in his stride. The shouts and drum noises faded behind him and he slackened his headlong pace, but soon the barking of dogs came nearer. They were pursuing him, gaining on him. He increased his space again until a full mile separated him from the cave, but still the barking and yapping followed him. The donga was becoming choked with bush near the river. He leapt out upon the veldt and settled down to a long even stride that would run down the fastest buck in half an hour.

Up on to the veldt he sped, toward a distant line of mountains, misty in the morning air. He breathed easily and deeply; his legs were like steel springs beneath him. After a time he looked back. There was no sign of the men, but a number of scurrying forms showed dark against the grass half a mile behind him. The dogs were running mute, hot upon his trail. Kaspa laughed—an un-lionlike sound he was sometimes guilty of. He ran on, reveling in his speed and strength and in the crisp morning air. Another mile, and he paused upon an anthill, breathing deeply, and slightly quicker than at first.

Behind him the dogs still followed his scent. They had not gained upon him, but neither had they lost ground.

He turned up toward the forest and settled down to run his best. Half a mile of that steady grade made his breath come gustily from lungs that were beginning to labor.

He began to get angry, with the savage anger of the hunted lion. The dogs had gained upon him uphill; they were now giving tongue excitedly, with the quarry in full view. Kaspa put on a burst of speed over the last grassy hill and entered the shade of the big trees.

On the fringe of the forest the growth was not dense. There were scattered clumps of big trees with thick bush about them and spreading glades of tangled grass. Half a mile farther on the jungle conquered and there was no more grass, only the huge trees climbing into the sky and the holly-like shrub about their roots. Kaspa dropped into his long striding, slouching walk. He had run far enough from those yapping curs; he was a lion, and there were limits to his discretion.

In a small glade encircled by juniper trees he turned and drew his knife. The dogs came streaming out of the screen of bush, yelping and leaping with eagerness. Kaspa snarled. He was like a waterbuck at bay with the wild dogs about him. The indignity of it foused his savagery to madness.

The first wave of brown mongrels reached him and flung itself upon him. There was no feinting and jumping back on this occasion; the dogs were numerous and excited by the long chase—they wished to get to grips with the quarry and pull it down. Kaspa and his foremost assailants went to ground in a rolling snarling tangle. His speed and strength were amazing. The knife whirred and glittered. In a moment he had regained his feet, streaming with blood from a dozen wounds. Four dogs writhed and shrieked upon the ground, their bodies ripped and stabbed and broken in a frightful manner.

The second onrushing wave of slower-paced animals swerved and broke and tossed in a maze of leaping forms about the crouching lion-man. Kaspa roared and charged them. Round and about the clearing he hunted them, fierce and quick as a leopard, disregarding those that attacked him from behind, for he was past caring for wounds, but catching those he pursued with sideways springs and sweeping blows of the knife that made a shambles of the clearing within the space of a minute.

Dogs leaped at his throat; they met his lightning punches and collapsed with broken ribs and jaws. Dogs bit at his heels; he whirled and struck and the dreadful knife cut through bone and muscle and maimed where it did not kill. The last of the pack rushed howling from the scene of that slaughter, their courage turned to terror by the creature, half ape, half lion, that used the strength of the animal and the intelligence of the man against their clumsy tactics.

Kaspa stood unmolested in the clearing among a dozen dead and dying dogs. He was spattered with blood and scarred with gaping flesh wounds, but he shook his yellow mane in triumph, and the full-throated roar of the lion echoed among the trees and chilled the hearts of the Bomogo hurrying to the rescue of their dogs. A 16-year-old boy with the torso of a Hercules and the eye of a lion—truly a sight to thrill the hearts of gods and men, but to the natives who caught a glimpse of that splendid figure among the trees he was no mortal. They ran wildly back upon their comrades, babbling of devils and wood gods. From that moment the legend of the Bomogo lion god was firmly established. There was no more hunting of Kaspa.

The lion-man paid no further attention to his pursuers. With unhurried step he went off into the forest, found a stream and sat down to bathe his wounds and sharpen his knife. He was elated and fiercely proud. He had fought a good fight worthy of the stock from which he sprang, and he had now proved something of his capabilities. From time to time soft roars of triumph burst from him, mixed with strange singing noises that were certainly not of the habits of the lion. New thoughts were entering his head. He was strong and a killer; in his present mood he feared nothing. Had the natives come upon him to the number of a thousand he would have closed with them and died fighting in true lion fashion.

After a time his mind quieted he began to review the events of the day more soberly. It was apparent that the knife gave him a great advantage. In hands as powerful as his it was invincible if only it could be driven home. There was the crux of the whole matter; an opening had to be made for the decisive blow, and it depended upon his cunning and agility to make that opening. At the back of his mind was Bulu. When the big lion had driven him out of the pack he had determined to return and exact vengeance when the opportunity offered.

The knife had made that possible. Armed with the shining weapon, he could challenge the lion and kill him in fair fight, and henceforth no lion should be his master. He would rule as old Paka had ruled, by virtue of superior strength and cunning. But he must be careful how he opposed his frail body to the might of the monarchs of the wild. A sure stroke with the knife would give him victory, but he must be able to deliver it without risk of a blow or bite from his antagonist, for one such, fairly dealt, would cripple or kill him without question. As the dog's agility was greater than his own, so his speed and facility of sudden movement was greater than the lion's. He had proved that in many a mimic battle with his playmates. He remembered the tactics of the dogs, the feint, the leap and the turnings and twistings when pursued. In just such a way he could deal with Bulu, but he had an advantage which the dogs lacked. They were unable to deliver a mortal wound with one stroke at the full reach of the arm, and they could not parry a blow as he could do.

He had long since learned that the jerky blow of the lion's paw could be dodged, if expected, or warded off by raising the arm and sliding the striking member away from one so as to diminish its power. This latter method was not infallible, for so great was the strength behind the lion's blow that a certain amount of it expended itself upon its object despite his most cunning parries, but there was a way to elude this strength. It lay in guarding the blow before it had actually been dealt. He had discovered this in play with Ruka and Dogo.

The moment he sensed that the huge paw was aimed at him he had pressed his hand upon it, and the force had been expended in a push instead of a stroke, a push that could not be resisted but might be yielded to. The result had always been to throw him violently aside, but after a time he had not minded this, for he found that he did not lose his feet and was none the worse for the experience.

His method, then, would be at any cost to avoid closing with his antagonist. He must dodge and jump, seeking always an opportunity to use the knife while keeping clear of the enemy's jaws—an easy matter for one as speedy as himself; and, where unable to escape a paw-stroke, he would parry it and allow its force to assist him in jumping away.

So far he would be master of the situation, but if once Bulu was able to throw his weight upon him it would finish the contest immediately. He knew that, but it did not deter him from his purpose. He was convinced that he was Bulu's master, and was eager to put his claim to the proof.

Tomorrow he would seek the thorns and his brothers again, and woe to the big tawny-mane if he were still with them. He climbed into a big tree, stretched himself out on a bough like a leopard and fell asleep.

(Copyright, 1933.)

To be continued.

"King of the Jungle" commenced Sunday, January 22. Back copies containing the first five chapters will be sent upon request without cost or obligation. Phone, Circulation Department, National 4205, Branch 50. Don't miss an installment of this engrossing story.

How to Keep Well

By DR. W. A. EVANS

THE REASON FOR PARESIS.

PROF. CHARLES P. EMERSON, president of the national committee for mental hygiene, tells us that the people of the Orient can teach us many things about the prevention of insanity.

Insanity and emotional disturbance and social and moral delinquency are so undermining us that our social fabric is in some danger of miring up.

Nearly one-fourth of our insanity is the result of syphilis. This kind of insanity impairs judgment as one of its earliest manifestations. Many a man with early insanity of this kind seems so normal that his condition is not suspected until he has wrecked his business or squandered the accumulation built up to shield his employes, make his wife comfortable and educate his children.

Orientals have more syphilis than we do, but it rarely involves the brain and spinal cord. Among the people of India paresis is very rare and locomotor ataxia is seldom encountered. It was once thought that there were several strains of the syphilis microbe, and that the one in India spared the nervous system, whereas ours did not. That idea is no longer advocated.

Another theory was that the syphilis microbe was new among the American people and, in consequence, they suffered greatly when infected by it, whereas other peoples had become more accustomed to it. That does not fit in with the view of the Columbian origin of syphilis.

Prof. Emerson said that our life of excitement and thrills laid the foundation for attack on the brain and spinal cord by this microbe once infection had taken place. The Oriental, being more placid, taking life more calmly, never being unduly optimistic or unduly cast down, did not suffer from general paresis as a result of infection.

If this contention be correct, a program of prevention should have two parts—one directed toward the repression of syphilitic infection, the other toward emotional reconstruction. Neither is a small job.

A considerable part of our insanity is the result of alcoholism. Certain of the Oriental peoples are Mohammedans and use no liquors. The others have no religious prohibition of the use of liquors, but they have the mental poise to either refrain or to drink very temperately. When an Oriental drinks to excess he rarely indulges in emotional outbreaks. His inhibitions are so firmly fixed that not even liquor can remove them.

CANKER SORES.

H. M. writes: Your recent letter on canker sores asks for prevention rather than cure. This can be accomplished by decreasing amount of food. Fasting will cure canker sores.

(Copyright, 1933.)

What Today Means to You

By MARY BLAKE

"AQUARIUS."

IF January 27 is your birthday, the best hours for you on this date are from 11:30 a. m. to 12:45 p. m., from 5 p. m. to 6 p. m. and from 11:15 p. m. to 11:45 p. m. The danger hours are from 9 a. m. to 10 a. m. and from 2 p. m. to 3 p. m.

You may suffer a disappointment on this January 27. Some long cherished hope that seemed about to be attained will slip beyond your grasp. Conditions would not seem ideal for starting on a trip of any great length. Young people particularly will have a strange feeling of loneliness even though they be in the midst of dear ones. Friendships begun on this day will not be enduring and will be generally unsatisfactory.

Born on January 27, the child should be a better than average student, taking particular interest in mathematics. These children will love games of all kinds, with preference shown for games of chance. They will not care for outdoor pleasures. These children will prove the selves most adaptable their surroundings. They are attentive and have splendid powers of concentration.

If January 27 is the date of your birth, you care not one whit for what the other fellow thinks about you. As long as your conscience does not trouble you you are content to carry on quite as you please. You are inclined to be slightly eccentric in your dress, occasionally in your speech. You are very definitely an individualist. You have a winning way about you that enables you to get just about what you want from the other person. Particularly is this true if "the other person" happens to be a member of the opposite sex.

Born on January 27, you are an entertaining and amusing person. You would do well on the stage. In business, you should prove yourself quite successful, for your ability to "get yourself across" is always with you. As a salesman or promoter you should go far. You are not possessed of the necessary qualities that would make of you an executive. You are lacking in the ability to organize. Women born on this date have a tendency to anger quickly; ever-available vocabularies and nimble tongues often lead these otherwise charming women to speak, in anger, words they would not think of uttering in calmer moments. The women are instinctive mothers and seem to know all that is necessary for the care and upbringing of children.

Successful people born on January 27:

Eli Whitney Blake, inventor.

James H. Otey, P. E. bishop of Tennessee.

Richard Taylor, soldier.

Charles F. Chickering, manufacturer.

Rossiter Johnson, editor and author.

Samuel Gompers, president of A. F. of L.

(Copyright, 1933.)

Interpreting the Mode

By DARE

For the first warm day—this lovely frock developed in a fine woollen material like a lightweight serge, in soft green. (From the Rue de la Paix.)

THE natural waistline had to go. What, has it gone? Yes, among elegant women. True, the jeune fille still marks her charming little waist with belts of varying width—but herein lies the secret and its answer.

No intelligent woman will follow any style nowadays unless it is becoming to her. And hardly any woman over 25 has a girlish waistline! Slender though nature may allow her to continue to be, thereby retaining her youthful appearance longer than does she of the well-rounded figure, the waistline will thicken—and thereby betray her, if she shows it up with a definite belting. Why, then, do so?

Ah, the clever couturieres! How well must they know woman, in order to clothe her! And the natural waistline, as well they know, is not entirely acceptable to the average feminine figure.

For a while the question was whether the belt should go higher or lower, neither one greatly exaggerated. Now it seems to have decided on the latter, in general. Although there are the empire and directoir high-waisted models, and those for the jeune fille which define her youthful waist right where nature, supposedly, put it. But the general trend is for the belt to be 3 or 4 inches below this natural line, even lower is sponsored by some couturieres.

All because it has been found that this slightly lower line is more flattering to the average figure than any other!

* * * *

There is a way to keep shoes in shape, gloves clean without frequent trips to ruinous cleaners, coats in shape—and a lot of other things that we used to leave to our maids—sometimes to our regret, more often not. And now so many of us haven't a maid, or an untrained one, so what is the result? Waste and wear and tear on our clothes, and an uncomfortable feeling of never being quite soignee. Well, I know all about it, my dear, and seemingly many of you do, too—if I can judge by the requests for information of this kind that have been coming in the mail. So I have compiled a lot of facts for taking care of our clothes and prolonging their lives three or four times, and set these facts all down in a long leaflet. Which you can have for only a stamped, self-addressed envelope sent to the Dare Department of The Washington Post. You will find this leaflet immensely helpful—either for yourself, or to turn over to any ordinary maid—thereby making a good personal maid out of her! Do send for it before you forget.

* * * *

I liked the way the front fullness of the skirt continued on up into flat incrustations to the waist, then seemed to slip under the bodice and emerge in a scarf collar effect—so I thought you would like it, too. Many of the new spring dresses have this front fullness, in effect. But the bodice of this one was unusual, so I sketched it for you. The fullness of the upper sleeves falls softly down over the tightness of the lower sleeve. Nice?

* * * *

Modern jewelry can be either manijeweled or conceived in strass and one center stone of black or color—as I have sketched for you today. The jewels are imitations, but certainly a jeweled bird on a broache outrivals any Eastern potentate's splendor!

* * * *

Strass is the same as brilliants, diamante, or even rhinestones; rhinestones, however, being actually a natural rock crystal, not as brilliant as the strass and diamante of chemical origin.

Au revoir!

(Copyright, 1933.)

Culbertson on Bridge

By ELY CULBERTSON

572

PLAYING FOR AN EXTRA TRICK.

BUFFALO, N. Y., is a center of interest in Duplicate Bridge, the Buffalo Whist Club being a meeting-place for lovers of this form of the game.

So great has become the interest in Duplicate there that the Whist Club publishes weekly a mimeographed circular, giving the results obtained by the leaders and analyzing the bidding and play on some of the more unusual hands. An interesting hand played in a recent tournament was the following, in which the question presented to the Declarer was the method of developing his hand. In Rubber play, particularly under the new scoring, the safety of the contract is the only consideration. An extra trick is immaterial. In Duplicate, however, the extra trick looms very large in the minds of the players because it may mean the difference between a top score and a bottom score.

South—Dealer.

North-South vulnerable.

	♠ A 10 8 5 ♡ Q 9 7 3 ◇ Q 9 5 ♣ 8 6	
♠ K Q J 2 ♡ 4 2 ◇ 7 4 3 ♣ A Q J 7		♠ 9 7 ♡ A K ◇ K J 10 ♣ 8 2
	♠ 6 4 3 ♡ J 10 8 6 5 ◇ A 6 ♣ 10 5 2	

The bidding varied slightly at the different tables, but in every case the eventual contract was three no-trump, sometimes with West the Declarer and sometimes with East. The uniformity went further, in that, whether West or East was Declarer, the Opening lead was a heart. The problem presented to the Declarer then is for which suit, spades or diamonds, he shall play. The decision, actually, is very close. Obviously the Declarer has 4 club tricks and 2 heart tricks. If the diamond suit can be developed with the loss of a single trick, then East and West can make an extra trick, whereas if the spade suit does not break favorably, and as a matter of fact it can not be expected to do so, West may have trouble in making his contract.

The proper plan then, for the Declarer, is to lead a small diamond toward the minor tenace in the Dummy hand. As the cards lie, this method of play, correctly developed, assures the making of four-odd, as, even with an Opening heart lead, North and South can not drive out the two stoppers in time to prevent their adversaries from making not only the contract, but the overtrick as well.

In Rubber Bridge the question of the play of the hand might depend upon whether or not either opponent had entered the bidding. If there was any indication that South held the Spade Ace, a play for that suit, rather than the diamond suit, might appear advisable, as, of course, the failure of the finesse in diamonds immediately imperils the contract.

TOMORROW'S HAND.

The bidding and play of the hand printed below will be discussed tomorrow:

West—Dealer.

North and South vulnerable.

	♠ A J 8 4 ♡ 9 8 6 5 4 ◇ 10 9 5 ♣ 8	
♠ 9 6 5 3 ♡ 10 7 ◇ A Q J 2 ♣ 10 9 5		♠ 2 ♡ K J 3 ◇ 8 7 6 ♣ K Q J 7 6 2
	♠ K Q 10 7 ♡ A Q 2 ◇ K 4 3 ♣ A 4 3	

Study the hand, decide how you would bid and play it, and then compare the results you obtain with those shown in tomorrow's article.

(Copyright, 1933.)

Two Greys

—are better than one this spring!

Gorham grey, a light medium tone is striking when it is combined with a darker shade of grey, and the suit sketched illustrates this beautifully. The mannish tailored two-piece suit is in the lighter grey, and the terribly useful, casually smart top coat is dark. A perfect outfit for spring—and priced invitingly at

$39.50

SUIT SHOP—FOURTH FLOOR

THE NEW Jelleff's

1216-1220 F STREET

RESORTS

Florida

ST. PETERSBURG, FLORIDA.

Write today for beautiful, illustrated booklet about this "Resort Center of Florida's Gulf Coast." Address A. J. Deadrick, Sec'y, Chamber of Commerce.

SCHOOLS AND COLLEGES

Washington College of Law

Second Semester Begins January 30

Day Division, 9 to 11.
Evening Division, 5:10 to 7.
Three-year course leading to LL. B.
Fourth-year course leading to LL.M. and M.P.L.
New classes now forming in all second semester subjects.

2000 G Street Met. 4585

REDUCED FARE

$1.00 ROUND TRIP TO BALTIMORE

Every Saturday and Sunday. Good Returning Till Last Train Sunday Night.

W. B. & A. E. R. R.

12th St. & New York Ave. N.W.

$5.62 every night to NEW YORK

Reclining Seat Coaches. Lunch and Porter Service. Open 10 p.m. Leave 12.35 a.m.

B&O

GREYHOUND BUS FARES CUT as much as 25%

Effective NOW—to nearly all principal cities.

ONE WAY FARES			
Pittsburgh	$5.25	Scranton	$5.75
Detroit	9.50	Chicago	13.00
Cleveland	7.75	Cincinnati	10.50
St. Louis	14.75	Boston	7.50
New York	5.50	Norfolk	4.80
Baltimore	1.00	Petersburg	3.50
Richmond	3.00	Indianapolis	12.00
Fredericksburg	1.50	Philadelphia	3.50

LOW ROUND TRIP EXCURSION FARE NORFOLK, $5.80

UNION BUS DEPOT

1336 New York ave. nw.
Phone: Metropolitan 1512.

GREYHOUND Lines

Philatelists to Visit Exhibit in Baltimore

Thirty District stamp collectors, members of the Washington Philatelic Society, tonight will go to Baltimore to attend the stamp exhibition being held there by the Maryland City Philaterlists. The neighboring stamp collectors made a similar journey here last December to view the exhibit of the local group.

Albert F. Kunze, president of the Washington society, will go to Baltimore this morning to conclude arrangements with a Philatelic publication there for affiliation with a radio program of interest to stamp collectors to be inaugurated Sunday over station WOL.

Exhibition of Oils and Pastels.

Pastel and oil paintings, by the late Mrs. Alice Barney, will be exhibited today, tomorrow and Sunday from 11 a. m., to 3. p. m., at her home, 2306 Massachusetts avenue. The paintings are to be sent to galleries and museums throughout the country.

Job Committee Seeks Data on Future Chances

The newly appointed job assignment committee in charge of emergency unemployment relief yesterday asked all departments of the District government, including the schools, and the Office of Public Buildings and Public Parks, to compile lists of projects scheduled for each month of this year and probable openings for the unemployed.

Capt. Howard F. Clark, Assistant Engineer Commissioner, is chairman of the committee which will have charge of the welfare job assignments. Formerly this work was done by the executive staff of the District committee on employment.

Boys Stage Jail Concert.

The Elks Boys Band entertained inmates of the District Jail last night with an hour's program of music. The band numbers were supplemented by features given by visiting theatrical performers.

Fifth Avenue Fashions

SO easily made is this fascinating little frock, yet so professional in its effect. And all because of its smart details.

The bodice with its pretty and unusual neckline is quite plain. And note the clever placement of the skirt seaming.

Softly falling silk (either plain or patterned) such as crinkly crepe is delightfully smart for this model.

Style No. 3409 is designed for sizes 14, 16, 18, 20 years, 36, 38 and 40 inches bust.

Size 16 requires 3⅞ yards 39-inch, with ½ yard 35-inch lining. Price of pattern, 15 cents.

Something new! Something different!

We are proud of our new Fashion Magazine for Spring. It's much larger and different than any issue previously published. It's 48 pages.

This book contains all of the new spring styles for women, misses and children.

In addition, it contains the most interesting illustrated articles—Beauty Hints, Hairdressing, How to Reduce Sensibly, Poise as Aid to Fashions, Dressmaking Hints, Knitted Sweaters, Quilts and Embroidery, &c.

The supply is limited and so we suggest that you send 10 cents for your copy today. Just write "Fashion Magazine" on any piece of paper, inclose 10 cents in stamps or coin and mail your order to Fashion Department, The Washington Post, Fifth avenue and Twenty-third street, New York City.

No. 3409. Size.....

.....
Name.

.....
Street address.

.....
City. State.

Riding Club Show To Be Held Tonight

Unique Saddle Classes to Feature Competitions at Ring.

Interesting series of competitions for hunters and unique saddle classes will feature the horse show in the Riding and Hunt Club tonight at 8 o'clock at the ring at Twenty-second and P streets northwest.

Melvin C. Hazen, chairman of the show committee, has announced that Dr. Robert Humphrey and Brig. Gen. William D. Mitchell have been invited to judge.

For the first time in the club's winter series the judges will divide saddle class entrants into thoroughbred and park types, and award ribbons under each classification.

J&T COUSINS SHOES

Return to Washington at the Friendly Shop

Re-acquaintance Sale Price..... $7.85

Breslau

1109 F St.

VICKS NEW ANTISEPTIC

Cuts Gargling Costs in HALF!

5 Million trial bottles supplied to druggists below cost... to prove its quality and economy

VICKS *Voratone* Antiseptic will do everything that any oral antiseptic can and should do... at *less than half* the usual price of other quality antiseptics.

But the real *proof* of its quality—and economy—is actual use in your own home. To furnish this proof, at least expense to you, we produced 5 million bottles in a special trial size... a usual 25¢ value... priced, while they last, at only 10¢. Five million bottles shouldn't last long among America's 26 million families.

Best Vicks Could Produce

We make no extravagant claims for Vicks Antiseptic. It is simply the best antiseptic for its purpose Vicks Chemists could produce. And they were aided by the chemists, bacteriologists, and pharmacologists of our 16 allied organizations...in America, England, Germany.

For All the Usual Uses

You can use it for all the customary uses... in your customary way.

And it will cut your costs *by more than half.* Born in a depression year, Vicks Antiseptic is priced accordingly. Large 10-ounce bottle... a usual 75¢ value... only 35¢. As soon as you see it, you will appreciate how much it can save on your yearly antiseptic bills.

FOR BAD BREATH (HALITOSIS)

Vicks Antiseptic is an efficient and refreshing mouth-wash even when diluted with as much as 3 parts of water.

Regular Size... a 75¢ value... Only 35¢

COAD BUDGET SLASH PLAN GAINS SUPPORT

Would Close Three Normal Schools; Maryland 5-Day Week Bill Introduced.

(By Staff Correspondent.)

Annapolis, Md., Jan. 26.—The plan of Senator Joseph Allan Coad, of St. Mary's County, to cut the State budget an additional million dollars was nearer realization today as a graduated scale of salary reductions was discussed and the opinion was expressed that Republican senators would favor eliminating the cost of school supervisors and closing three of the normal schools.

The tentative plan of graduated salary reductions would save about $250,000 in addition to the savings made possible by Gov. Albert C. Ritchie's 10 per cent cut, Mr. Coad estimated. It has not been decided yet whether salaries below a certain sum will be entirely exempt from the slash.

No definite discussion of the cut in school costs has been engaged in by the Senate finance committee, which held meetings today both before and after the Senate session. To close all normal schools and eliminate supervisors would save about $500,000, so that a way to save two-thirds of Senator Coad's million has already been suggested.

Expenses of Schools.

A leading Republican senator is authority for the statement that the school cost cut would meet with the approval of the minority. He believes, however, that the normal school at Towson should be kept open, which would reduce the school saving by about one-half.

The 1934 appropriation for the Towson school is $269,726, while the cost of the other schools is: Frostburg, $76,015; Salisbury, $86,265, and Bowie, $49,030. The appropriation for supervisors is included in the $183,000 suggested for part payment of salaries, but this will be cut $18,300 by the governor's 10 per cent salary cut.

A bill raising the State speed limit to 60 miles per hour at night was introduced in the House of Delegates today as another amending the Colmar Manor town charter was reported favorably and placed on the second-reading calendar.

Colmar Manor Measure.

The speed law provides that the maximum legal speed shall be 60 miles per hour in open country between 9 p. m. and 5 a. m. At present the limit is 40 miles per hour all around the clock, and the law would leave this unchanged during daylight. The Colmar Manor bill was reported out by the Prince Georges County delegation, and its favorable report adopted by the House. If its present pace is maintained, it will be among the first six bills to be passed at this session.

In the Senate a bill, following closely the Black bill now pending in Congress, was introduced to etsablish the five-day week and the six-hour day. The measure would prohibit the shipment within the State or into the State of any goods manufactured by labor working more than this limit. Senator E. Milton Altfeld, of Baltimore, who introduced it, explained that it would aid economic recovery by distributing work among a greater number of men.

Charges that circulars advertising the Annapolis Roads Club had been distributed to delegates by pages in the House were made by a Baltimore delegate, who asked the speaker to rule against the practice. Hearings were held this morning by the judiciary committee of the House on Delegate Oliver Metzerott's bill to prohibit State employes from lobbying and to require the secretary of state to furnish a list of registered lobbyists. No report on the bill and resolution was made, however.

Study Old Age Pensions.

Objecting to a local Alleghany County bill on the ground that it would create a new office, Delegate Francis A. Michel succeeded in having it referred to the ways and means committee after the county delegation had reported it favorably. His motion to recommit it occasioned the first real debate of the session. Mr. Metzerott, Republican floor leader, took up the cudgels for the Republican delegation from Alleghany, pointing out that it was a purely county bill and did not affect the State. Mr. Michel, a member of the ways and means committee, said he wanted time to study it and his motion to recommit was carried.

A bill forbidding school officials to have any profitable interest in school purchases, with an innocuous clause compelling advertised bids, also was introduced in the House. The measure will affect members of the school boards and county school superintendents. The advertised bid clause applies to purchases of more than $500, but excepts contracts or purchases of books or other materials of instruction.

Another bill, establishing a commission to serve without pay to study old age pensions and recommend a system for the State also was introduced.

Veteran Fund Now Opposed by Curran

Economy League Director Would Defer Legislation to Extra Session.

Emphatic opposition to any appropriation at all for the Veterans Administration at this session of Congress was expressed in a telegram sent yesterday to Representative Joseph W. Byrns, chairman of the House Appropriations Committee, by Maj. Henry H. Curran, director of the National Economy League.

Appropriations for the Veterans Administration can be made in the special session just as easily, Maj. Curran urged, adding that the present session of Congress should hold off to give President-elect Roosevelt a free hand on what he shall do about the question after he becomes President.

The President-elect, Maj. Curran said, should be given the opportunity to make his own responsible recommendations to Congress on this particular appropriation which ordinarily consumes nearly one quarter of the entire Federal budget.

Spokesmen for the Disabled American Veterans presented to the joint congressional committee yesterday further opposition from veterans organizations to suggested economies. Thomas Kirby, legislative representative of the D. A. V., and Ralph Chambers, chairman of its rehabilitation committee, objected particularly to tampering with benefits paid those injured in service.

FIREMEN FIGHT STUBBORN BLAZE

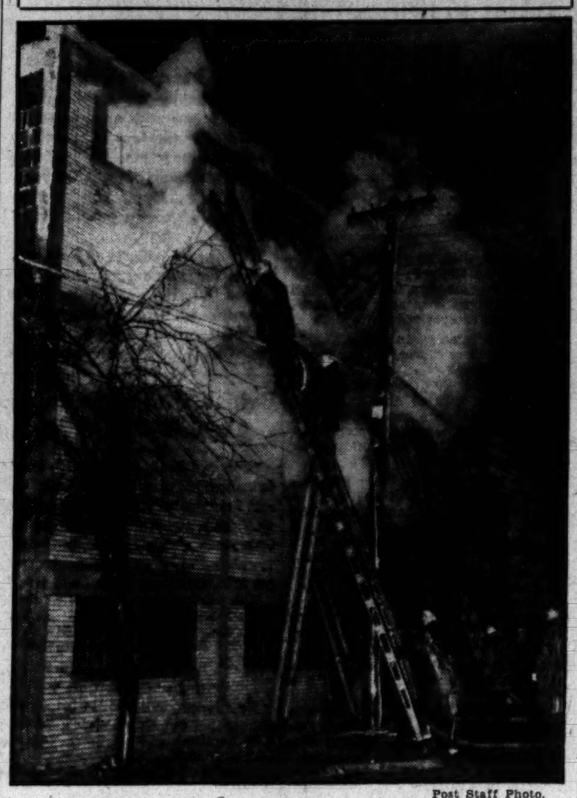

Post Staff Photo.

Firemen fighting flames which broke out on the top floor of a waste paper warehouse in Rosslyn, Va., late yesterday. The warehouse is occupied by the Washington Waste Paper Co.

RULES ARE SIMPLE IN PHOTO CONTEST

The Post's $10,500 Search for 51 Charming Girls Devoid of Complexity.

The complex rules and regulations usually associated with prize contests are conspicuously absent in the plan by which The Washington Post and the Chicago Tribune will select 51 girls to officiate at the opening of the Century of Progress International Exposition in Chicago next June.

A photograph that has been taken within the past 12 months and which is at least 6 by 8 inches in size is all that is necessary to become eligible to share in the distribution of $10,500 in cash prizes together with a two-week period of entertainment and pleasure in Chicago with all expenses paid.

The search for this large group of charming girls has been exclusively entrusted to The Washington Post and affiliated newspapers by the management of the Century of Progress Exposition.

The problem is not to select girls who are merely beautiful in a superficial way, but rather those who reflect the most admirable qualities of feminine charm in expression and features. Selections of the 51 girls will be made by a competent committee of judges, solely from photographs. At Chicago, however, one of the group who will go there as the guests of The Washington Post and Chicago Tribune, will be chosen as queen and in addition will be presented with $5,000.00 in cash. Two other girls will receive $3,000.00 and $2,000.00 in cash, respectively, and will be the first and second ladies-in-waiting. The remaining 48 girls will compose the queen's court of honor and will share equally in the elaborate program of entertainment.

It is necessary to carefully fill out the transmittal coupon which appears on this page today and to attach it to the back of the photograph which is to be sent to the "Queen Contest Editor, The Washington Post." The same information, however, may be written upon a separate sheet of paper, instead of on the coupon. This form also authorizes The Washington Post to publish the subject's picture in the series that will appear in The Post's Sunday Rotogragure Section for ten weeks beginning Sunday.

In this series of rotogravures The Washington Post will publish the photographs of 100 entrants in the contest and will pay $5 to each for the privilege of this publication. Although any relative or friend may enter an unmarried girl's photograph in the contest, all prizes and payment for pictures will be made only to the girl who is the subject of the picture.

The contest is open to every unmarried girl or widow, regardless of where she may live. The only girls ineligible to compete are professional stage girls or artists' models, and employes of The Washington Post and members of their families. Photographs will be accepted by The Washington Post from now until April 15, when the contest closes.

Rabbi Metz Will Speak Tonight at Adas Israel

Rabbi Solomon H. Metz will speak on "Rabbi Akibba," at services tonight of the Adas Israel Congregation, Sixth and I streets northwest. After the services a discussion on Jewish current events will be held, led by Assistant United States Attorney Irving Goldstein.

Services for the children of the Adas Israel Congregation will be held tomorrow morning at 10:30 o'clock. Mrs. Bertha Hallender will speak.

Filipinos to Honor Tomb of Sponsor

Will Lay Wreath on Grave of Former Representative Jones Today.

(Associated Press.)

A wreath will be laid today on the tomb of the late Representative William Atkinson Jones, of Virginia, a sponsor of Philippine independence, by members of the mission to Congress urging freedom of the islands.

The mission was invited to Warsaw, home and burial place of the former member of Congress, by his widow. She will entertain them at a victory luncheon celebrating enactment of the Philippine independence law.

While chairman of the House insular affairs committee during the Wilson administration, Mr. Jones was the framer of the Philippine organic act.

HARD BATTLE QUELLS $6,000 ROSSLYN FIRE

Two Floors of Paper Firm's Building Are Ravaged; Three Men Escape.

Flaring up just after dusk yesterday, a stubborn fire in the Washington Waste Paper Co. building in Rosslyn, Va., resisted efforts of volunteer and Washington firemen for more than an hour before being subdued. It caused damage variously estimated from $6,000 to $10,000.

The blaze, originating in a corner of the second floor closely packed with baled waste paper, was discovered by A. Iskoff, a grocer, whose store is a block away. Webb Stevens, proprietor of the paper company, said three Negroes were at work on the second floor, but escaped without injury.

The second floor was badly damaged and considerable damage was done by the fire and water on the third floor.

Practically all apparatus in Arlington County responded to the first call, including the new rescue truck at Jefferson District. The size of the blaze necessitated, however, a call to Washington for help, and No. 5 Engine Company was hurriedly dispatched and stayed until the fire was under control.

Stevens said most of the damage was covered by insurance. The building is owned by the Washington Paper Stock Co. and is situated on Railroad street.

Town Road Chiefs To See State Men

Highway Rebates Will Be Discussed Tomorrow at Mount Rainier.

Special to The Washington Post.

Annapolis, Md., Jan. 26.—Representatives of incorporated towns in Prince Georges County will be invited to a meeting with officials of the State Roads Commission, to discuss the road rebate problem under the new road law, Delegate William P. Keys, of Mount Rainier, said here today.

The meeting is tentatively set for Saturday at 5:30 p. m., in Mount Rainier. The new law is particularly interesting to incorporated towns, which now receive part of the county funds for the upkeep of their streets. Under the new law there will be little or no county road tax, so that these former funds will not be available.

The State Roads Commission has no answer to the question of how the towns will finance their own road work in the future, it was said.

Fish Bill Urges Bonus Payments to Jobless

(Associated Press.)

Payment of the bonus to veterans who are unemployed and in need was called for in a bill introduced yesterday by Representative Fish (Republican), New York.

The payment on the bonus certificates, however, would not be in lump sums, but at the rate of $30 a month to needy veterans with dependents and $15 a month to others. Fish estimated that the cost would be $10,000,000 for six months and would drop after that.

Mu-so-lit Club Meets Tonight to Map Plans

A special meeting of the Mu-so-lit Club will be held tonight at the organization's headquarters, 1327 R street northwest, to form plans for celebration of the birthdays of Abraham Lincoln and Frederick Douglas.

Committees also will report on preparations for a program during the week of March 4 in observance of the inauguration of President-elect Roosevelt.

NEW! VICKS VORATONE ANTISEPTIC

At your druggist's TRIAL SIZE 10¢ (a 25¢ value)

Gargle and Mouthwash at HALF the usual price

ALEXANDRIA FREIGHT CHANGE IS PROPOSED

District Masonic Officers Visit Lodge; DeMolay Unit Organized.

THE WASHINGTON POST BUREAU,
907 Prince St., Alexandria, Va.
Phone Alexandria 523.

It is reported that the Richmond, Fredericksburg & Potomac Railroad Co. is making plans which will provide for the handling of only carload freight through the Alexandria freight office, which, if carried out, probably will result in a material reduction in the force employed. An application for the proposed change must, it is understood, be presented to the State corporation commission for approval before being placed in effect. Officials of the company have denied that the closing of the Alexandria office is contemplated.

There are approximately ten persons employed in the office and freight station. A number of Alexandria merchants, it is understood, will protest the proposed action.

The officers of the grand lodge of Masons of the District of Columbia accompanied the grand master, Harry Kimball, on his visit to Alexandria-Washington Lodge last night, this being the first visit of the District Masons to Alexandria for a number of years.

Among the distinguished visitors were Harry K. Green, of Clarendon, grand master of Masons in Virginia, and Dr. William Moseley Brown, grand senior warden. Addresses on the history of the Grand Lodge of the District and the period when Alexandria was a part of the District of Columbia, were delivered by J. Claude Keiper, past grand master of the District, and Charles H. Callahan, past grand master of Masons in Virginia.

Alexandria Chapter, Order of DeMolay, was organized last night at a meeting in the Scottish Rite rooms of the Masonic Temple on Cameron street. H. L. McConnell, an active member of the Grand Council of the State of Virginia, presided at the institution of the chapter. He was introduced by the venerable master of Washington Memorial Lodge of Perfection.

The Alexandria Kiwanis Club yesterday was entertained with a Scotch program arranged by Clyde C. Lamond. Scottish songs were sung under leadership of Dr. James Love. There was a concertina recital by W. B. Campbell, accompanied on the piano by Walter Cossins, and Duncan Thompson sang several selections from Highland ballads.

Plans for the Ki-Ro Revue, to be given jointly by Kiwanis and Rotary Clubs on February 9 and 10, were outlined by T. Q. Duggins, and each member was asked to assist in distribution of tickets.

A suitcase containing a quantity of women's wearing apparel was recovered yesterday in the yard of a house occupied by an Alexandria Negro by Detective Sergt. Edgar Sims, Sergts. Kaus and Padgett and Patrolman Grimm, and two Negroes are being held for investigation.

The suitcase contained two insurance policies in the name of a Baltimore woman and a letter addressed to the same person, in Lancaster County, Va. The two men held were endeavoring to dispose of the clothing when arrested.

The heavy windstorm Wednesday night unroofed the building known as Sarepta Hall in the 400 block King street, Alexandria, occupied by the Samuel Estate Stores, considerably damaging the stock on the ground floor. The damage to the roof was covered by windstorm insurance.

Several electric lighting circuits in Alexandria and the surrounding territory were out of service due to the storm, and considerable damage was caused to wires of the telephone and telegraph companies.

James Thomas, alias E. J. Thomas, charged with breaking and entering the home of Mrs. Elizabeth Woolls, mother of Judge William P. Woolls, of the Alexandria corporation court, was sentenced yesterday to serve four years in the penitentiary.

The robbery occurred last November 20. Shortly afterward Thomas was arrested in Maryland and sentenced to a term in the prison at Jesup. He was traced through the records of the Department of Justice, and upon the completion of his term in Maryland was arrested and brought to Alexandria for trial.

Seminole Tribe, No. 35, Improved Order of Red Men, of Alexandria, initiated a class of candidates last night, the newly elected captain, Marvin Hudson, being in charge of the degree team. Willard C. Merchant, newly installed sachem, presided.

Wampler Removal Hearing Due Today

Baltimore Prosecutor Will Push Charges in Income Case.

Special to The Washington Post.

Baltimore, Md., Jan. 26.—Removal proceedings against T. Morris Wampler, Washington attorney, recently indicted here for violation of the Federal income tax laws, will be held in the Capital tomorrow before Needham C. Turnage, United States commissioner.

When Mr. Wampler notified Federal authorities that he would fight removal, Simon E. Sobeloff, United States district attorney here, who secured the indictment, instructed Charles G. Page, one of his assistants, to assist the United States district attorney in Washington in presenting the case.

The defendant, who is at liberty in $10,000 bail, is charged with making false income tax returns for the years 1930 and 1931. The indictment was returned following a special three-day session of the United States grand jury.

Famed for Their Deliciousness
CARAMELS
Since 1866
THE ORIGINAL
Velati's
9th and G Sts.
609 14th St.

RECOVERY OF BALL BOND TO BE RUSHED

Clarendon Prosecutor Busy Drawing up Papers to Collect Money.

ARLINGTON COUNTY,
BUREAU OF THE POST.
Tel. Clar. 509. Clarendon, Va.

Preparation of the necessary papers incident to recovery of more than $500,000 under the bond of former County Treasurer E. Wade Ball is now under way, according to Commonwealth's Attorney Lawrence W. Douglas.

He said that although the alleged shortage was discovered about a year ago, there has been no request made of the bonding company for the money. The delay, he pointed out, was due both to the fact that the audit of Ball's accounts had not yet been published, and to the desire of the State to dispose of the criminal charges against Ball before starting civil action.

While the term bond of the former treasurer was only $300,000, it was said the alleged shortages of more than $500,000 extended over more than one of Ball's four-year terms of office. Ball held the office for more than 25 years.

Mr. Douglas further stated that it has now been decided not to wait longer, and the formal demand for payment by the bond firm will be made as soon as the necessary papers are completed.

President John F. Webster, of the Arlington County Kiwanis Club, announces the appointment of the following standing and special committees for the year:

Club meeting—Stephen E. Childs, chairman; Amos C. Crounse, Henry J. Klinge, W. Thomas French, Dr. Lamar Harris, Dr. J. Ed Payne and Henry V. Christiani.

Interclub relations and Kiwanis education—Harold A. Whittle, chairman; Charles W. Smith, John Smithdeal, Alan Prosise, J. Foster Hagan, Frank H. Rowe and Fred N. Windridge.

Membership and classification—Earle W. English, chairman.

Budget and finance—Joseph L. Crupper, jr., chairman; Earle W. English, Henry J. Klinge and John F. Webster.

Public affairs—Charles W. Smith, chairman; Amos C. Crounse, vice chairman for underprivileged children; Macon Ware, vice chairman for business standards; Dr. Lamar Harris, vice chairman for vocational guidance; Samuel Gordon Green, vice chairman for boys' and girls' work; Thomas J. Crack, Frank H. Rowe, Joseph L. Crupper, jr., J. Foster Hagan, Dr. J. Ed Payne and John Smithdeal.

Program and music—Samuel Gordon Green, chairman; John F. Webster, Amos C. Crounse, Henry J. Klinge and Joseph L. Crupper jr.

Publicity—Lyman M. Kelley, chairman; Charles W. Smith and Henry J. Klinge.

Laws and regulations, Earl W. English, chairman.

Emergency fund drive committee, Stephen E. Childs, Thomas J. Crack and J. Foster Hagan.

The Parent-Teacher Association of the Cherrydale School announce they will give a benefit card party this evening at the home of Mrs. O. B. Fitts, 318 McKinley avenue.

Determined to make a complete study of all departments of the local government, the special committee of the Arlington County Bar Association, of which Emery N. Hosmer is chairman, announce that at a special meeting to be held tonight they will confer with Fletcher Kemp, county superintendent of schools.

Faced with the danger of failure in the drive for $12,000 for relief in Arlington County, Campaign Chairman Grover E. Payne has called a meeting tonight of the welfare board and the citizens' relief committee.

He announced that only $2,750 has been obtained, and that the meeting is being called for the purpose of arousing enthusiasm among the 100 workers in the campaign, which is to close next week.

DIAMONDS
and other Precious Stones
A. Kahn Jnc.
40 Years at 935 F St.

Camalier & Buckley
Games
for the family's amusement

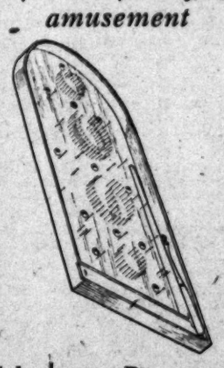

Holey Bogey
$3.00 - $5.00 - $7.50
It is the style now for parents and children to remain at home and make each other's acquaintance.
Camalier & Buckley
Fine Leatherware
1141 Connecticut Ave.
2 doors above The Mayflower

The FIRST PICTURES

Of Entrants in The Washington Post's

$10,500

COMPETITION SEEKING THE 51 MOST CHARMING GIRLS IN THE WORLD TO DEDICATE THE CENTURY OF PROGRESS INTERNATIONAL EXPOSITION AT CHICAGO

(By exclusive arrangement with the Century of Progress)

WILL APPEAR IN NEXT SUNDAY'S

WASHINGTON SUNDAY POST

Girls! If you have not yet sent in your photograph for this interesting competition *do so at once!* Every unmarried girl is eligible—excepting professionals such as stage girls or artists' models. Judgment will be based upon charming personality—loveliness, gracefulness and character. It costs you nothing. For full particulars of this remarkable offer and first pictures of entrants see the Rotogravure Section of next Sunday's

The Washington Post

"The Capital's Greatest NEWSpaper"

TRANSMITTAL COUPON

"QUEEN" Competition, The Washington Post,
Washington Post Building, Washington, D. C.

I submit the attached photograph to be entered in your offer of $10,500 in Cash Prizes to find a "Queen" and her "Court of Honor" to dedicate the Century of Progress International Exposition at Chicago and agree to abide by the rules published by you. I also grant to you the right to publish this photograph in any manner you may determine.

The name of the person in this photograph is.....

Her street address is .....

City .....State .....

Her occupation is .....
(State whether stenographer, clerk, school girl, home girl, &c.)

The color of her hair is: ☐ Blonde ☐ Brunette ☐ Titian

The color of her eyes is.....Weight.....Height.....

Submitted by .....
(Signature of person submitting photograph)

Stocks Again Lose Battle To Maintain Early Rally

Tobacco and Steel Trailed in Drop; Sales Total 808,780 Shares.

New York, Jan. 26 (A.P.).—Stocks made hard work of an early rally today, and finally slid lower, trailing tobacco and steel shares downward.

Professional traders who tried to follow up yesterday's rise in the carrier shares found the market resistant. A few rail stocks, including New York Central, Union Pacific and Atchison, pulled about a point higher, the first-named being specially active. But the general list refused to follow this leadership and in the last hour all groups reacted.

Selling of the tobaccos reflected not only American Tobacco's failure to vote extra dividends, but also rumors that further wholesale cigarette price cutting was imminent. Steels grew uneasy as the time for Bethlehem's meeting approached, the U. S. Steel issues losing a point net. American Tobacco "B" was down nearly 3, Liggett & Myers "B" almost 2, and Reynolds a major fraction. For American Can, Westinghouse, Kennecott, Du Pont, Allied Chemical, American Telephone and Woolworth net declines were of minor extent. U. S. Industrial Alcohol slumped more than 2.

In rails, Delaware & Hudson traders were still mindful of yesterday's dividend omission, while speculative interest in Central was maintained by virtue of the D. & H. stock acquisition, which has attracted wide interest. Amusement stocks, most of which are in the lowest price brackets, got quietly by the Paramount-Publix bankruptcy petition; Paramount itself was active, closing ⅛ higher. Sales reached a total of 808,780 shares and the average net change was a loss of less than half a point. Kreuger & Toll certificates, soon to be stricken from the list, turned over in large volume at the familiar nominal quotations.

THE MARKETS AT A GLANCE

What the Stock Market Did

	Thur.	Wed.
Advances	172	277
Declines	193	119
Unchanged	135	135
Total issues	500	531

Stocks.

Traders made an effort to maintain an early rally, but lost, and the market went off four-tenths of a point. Leaders trailed tobacco and steel. The turnover was 808,780 shares.

Bonds.

A rally in rails led bonds to a higher level. The average gain was one-tenth of a point. Sales totaled $9,276,000. Federal issues were quiet.

Curb.

Sales volume dropped to the lowest since July. The turnover was 80,000 shares. Net losses at the close were small.

Wheat.

Trading sent prices higher, but on failure of fresh buying power the market slid downward again. Corn and oats followed. May wheat sold at 47⅞ to 48 cents.

Cotton.

Quiet trading was the rule. Early gains were lost and the market closed 4 to 6 points down. March sold at 6.09. Liverpool reported restricted trading.

SECURITIES AVERAGES.

(Associated Press.)

STOCKS.

	50 Indls.	20 Rrs.	20 Utls.	90 Tl.
Yesterday	53.1	29	90.7	56
Previous day	53.6	29.1	91.1	56.4
Week ago	52.4	28	91.2	55.4
Month ago	50.2	24.8	87.7	52.8
Year ago	63.5	38	99.7	66
Three years ago	174.7	133.1	223.2	176.5
Five years ago	146.7	120.9	131.8	140
High, 1932-33	72.3	39.8	111	73.9
Low, 1932-33	35.1	13.2	51.8	35
High, 1931	140.2	106.2	203.9	144.3
Low, 1931	60	30.8	92.8	61.3
High, 1930	202.4	141.6	281.3	205.8
Low, 1930	112.9	86.4	146.5	114.7

BONDS.

	20 Indls.	20 Rrs.	20 Utls.	60 Tl.
Yesterday	64.7	64.2	83.7	70.8
Previous day	64.8	63.6	83.9	70.7
Week ago	65	62.9	84	70.6
Month ago	61.9	57.1	80.9	66.6
Year ago	68.7	75.7	83.7	76
Two years ago	90.4	105.6	100.2	98.7
Three years ago	92.7	104.7	98	98.5
High, 1932-33	71.3	78	86.2	78.1
Low, 1932-33	53.2	47.4	70.9	70.5
High, 1931	90.4	105.7	101.5	98.7
Low, 1931	62.3	62.3	80.2	68.5
High, 1930	94.9	109.8	101.4	101.9
Low, 1930	83.3	97.3	96.6	92.6

(Copyright, 1933, Standard Statistics Co.)

FOREIGN MARKETS.

(Associated Press.)

London—Trading on the stock exchange was generally cheerful with most interest being shown in foreign bonds, gilt-edged securities and gold mining shares which improved. Irish land stock improved, but Guinness Brewery issues were weaker on the election returns. The closing was steady.

Paris—After yesterday's strike, prices on the bourse opened slightly higher on favorable foreign advices. Trading was hesitant later, but the close was well oriented.

Berlin—The boerse opened moderately cheerful, but later became irregular and closed rather dull.

CURB SALES VOLUME LOWEST SINCE JULY

Prices Decline Slightly as Turnover Dwindles to 80,000 Shares.

New York, Jan. 26 (A.P.).—The curb market distinguished itself today only in establishing the smallest volume of dealings since last July. Transfers totaled 80,000 shares against 90,000 Wednesday.

Save for a few issues which fluctuated widely because of thin markets, price movements were again within small fractional limits. Most of the market leaders ranged a trifle higher in the early trading, but slipped back to show small net losses at the close.

Commonwealth Edison and Consolidated Gas of Baltimore were the brightest spots in the utility group, each gaining more than a point. Niagara Hudson Power yielded only a small fraction on news of the dividend cut to $1 annually from $1.20. New England Power preferred and Illinois Power & Light preferred were less firmly supported and lost more than 2 points each.

Price swings in industrial and specialty groups were decidedly mixed. Montgomery Ward "A" gained 2 in sympathy with firmness in the common shares on the big board. Neisner Brothers preferred jumped 5 on the resumption of dividend payments and Axton Fisher had a 10-point upswing, in response to a favorable 1932 earnings report. Losses of 1 to 2 points were shown by Aluminum Co of America, Pittsburgh & Lake Erie Railroad and Carrier Corporation. Celanese first preferred slipped back 5 points.

BANK OF ENGLAND.

London, Jan. 26 (A.P.).—The weekly statement of the Bank of England shows the following changes in pounds: Total reserve increased 5,245,000; circulation decreased 1,426,000; bullion increased 3,820,000; other securities decreased 1,765,000; public deposits decreased 464,000; other deposits decreased 2,047,000; notes reserve increased 5,243,000; government securities decreased 5,950,000.

The proportion of the bank's reserve to liability is 31.28 per cent, compared with 27.27 last week.

Rate of discount, 2 per cent.

BANK OF FRANCE.

Paris, Jan. 26 (A.P.).—The weekly statement of the Bank of France shows the following changes in francs: Gold decreased 99,000,000; sight balances abroad decreased 9,000; bills discounted at home decreased 36,000,000; bills bought abroad decreased 29,000,000; advances decreased 45,000,000; circulation decreased 565,000,000; current accounts increased 470,000,000. Rate of discount, 2½ per cent.

SILK MARKET.

New York, Jan. 26 (A.P.).—Raw silk futures closed steady; sales, 770 bales. March, *1.14; May, *1.15; July, 1.15.

Open market quotations (60-day basis), Shanghai steam extra B, 1.60; Canton double extra A, 14-16s, 1.05; Japanese crack, double extra, 1.30.

*Bid.

GOODS MARKETS.

New York, Jan. 26 (A.P.).—The cotton goods market reported sparse purchases of gray cloths today but prices continued steady. Rayon fabrics enjoyed a brisk call. Burlap prices were steady, reflecting a similar market in Calcutta.

FLOUR MARKETS.

New York, Jan. 26 (A.P.).—Flour steady; spring patents, 3.60@3.85; soft winter straights, 2.95@3.20; hard winter straights, 3.30@3.60.

Minneapolis, Jan. 26 (A.P.).—Flour unchanged. Shipments, 18,329. Bran, 8.50@9.00.

Increased Cigarette Output Is Surprise to Wall Street

New York, Jan. 26 (A.P.).—Wall street security analysts were agreeably surprised at the report of cigarette production in December, but would like to know how much the showing was due to sales of the 10-cents-a-package variety.

The 10-cent brands, which became popular during the past year, have imposed a competitive element in the cigarette business which specialists in tobacco securities have found it difficult to gauge. The so-called "big four" companies recently reduced the wholesale price of their principal brands, which had been widely retailed at 15 cents a package to permit retail price reductions of a cent or two. This was presumably an answer to the 10-cent variety challenge. The retail prices mentioned here, of course, do not prevail in some parts of the country where special State taxes or other factors enter into the situation.

The Internal Revenue Bureau's figures on cigarette production for December showed a total of 7,319,117,167, an increase of 0.3 per cent over December, 1931. For the entire year 1932 production was 103,585,833,866, a decrease of 8.7 per cent from 1931. The financial community had been talking of a decrease from last year of 10 per cent or more. But these figures do not show the percentage of the cheap cigarettes.

The first company to report its earnings for 1932, which has been particularly active in producing 10-cents-a-package cigarettes, showed a striking upswing in its profits. This was Axton-Fisher Tobacco Co., which reported preliminary net earnings of $1,416,952, or more than double the $605,552 reported for 1931.

The first two of the "big four" to report showed earnings well sustained, but no such upswing. Liggett & Myers Tobacco Co. had 1932 net of $23,075,212, against $23,121,382 in 1931. R. J. Reynolds Tobacco Co. reported 1932 net of $33,674,800 against $36,396,817 in the previous year.

Underwriters Open Meeting in Capital

Drives for Business Urged by Speakers; Virginia Agents Attend.

With the "final period of the depression" in sight, Holgar J. Johnson, general agent of the Penn Mutual Life Insurance Co., Pittsburgh, Pa., yesterday urged embarkation on an "intensive, aggressive selling campaign" in a vigorous address before the fifteenth annual Congress of Life Underwriters of the District of Columbia and Maryland.

The meeting, held at the Shoreham Hotel and continuing all through yesterday, was arranged by the District of Columbia and Baltimore Underwriters Associations. More than 100 life insurance men from Richmond, Va., also were in attendance.

This is a period of transcendency in business, Mr. Johnson declared, and he said that instead of accepting reverses and difficult conditions, the underwriter should transcend with the times and thus keep abreast.

Another principal speaker before the congress was Oliver Thurman, vice president of the Mutual Benefit, Newark, N. J. Mr. Thurman discussed "Morale and Management." Other speakers were Robert B. Coolidge, special agent of the Aetna Life Insurance Co., Cleveland, Ohio; McClelland J. Donnelly, vice president of the Edward A. Woods Agency, Equitable Assurance Society of New York, and Louis C. Roth, of the Mutual Benefit Life Insurance Co., Buffalo, N. Y.

Five-minute talks were given by John B. Clelland, jr., special agent, Penn Mutual Insurance Co., Washington, D. C.; Thomas W. Harrison, Connecticut Mutual Life Insurance Co., Baltimore; Carl E. Heckt, Equitable Life Association, Baltimore; Paul H. Primm, the Mutual Life of New York, Washington, D. C., and Abram M. Seligman, Mutual Life Insurance Co., Baltimore, Md.

The congress was opened by John P. Lynch, president of the District of Columbia Life Underwriters.

Loans to Brokers Boosted $11,000,000

Advances for Week Total $378,000,000; Under 1932 Period.

(Associated Press.)

Loans to brokers and dealers held by New York Federal Reserve member banks for the week ended January 25 were announced by the Federal Reserve Board yesterday as $378,000,000, an increase of $11,000,000, as compared to the preceding week.

The loans for the week ended January 27, 1932, were $513,000,000. The distribution of the loan over the three weeks dealt with in the board's report was:

	Jan. 25	Jan. 18	Jan. 27
*For own acct.	$362	$353	$445
For acct. of out-of-town banks	11	11	61
For acct. of others	5	3	7

*In millions.

CHICAGO STOCKS.

(Furnished by W. B. Hibbs & Co.)

	Bid.	Asked.
Yellow Taxi	7½	8½
Thompson	8⅝	9
Wahl	¼	½
Butler Bros	1¾	2
National Leather	⅛	½
Swift	8	8⅛
Swift International	14¾	15
Libby, McNeil & Libby	1¾	2
Midwest Oil	⅛	¼
City Con. com	....	⅛
City Con. pfd	1⅛	3
Edison	77½	79
Public Service, $100 par	38½	40¾
Public Service, no par	39½	43
Quaker com	81	82
Quaker pfd	116¼	117½
Bendix	9⅞	10⅛
Borg Warner	8¾	9
Illinois Brick	4	4¾
U. S. Gypsum	20½	22
Great Lakes Dock & Dredge	7¼	8
Balaban & Katz	½	....
Cons. com	¼	¾
Cons. pfd	....	4½
Electric Household	4	5
McCord	....	5

U. S. TREASURY RECEIPTS.

(Associated Press.)

Treasury receipts for January 24 were $3,279,349.53; expenditures, $4,787,146.34; balance, $359,178,360.74. Customs duties for 24 days of January were $14,451,225.30.

BONDS CLIMB AGAIN UNDER RAILS' LEAD

One-Tenth Rise Is Recorded in Lighter Sale of $9,276,000.

New York, Jan. 26 (A.P.).—A moderate rally in the rails served to hold the bond market on a fairly even keel today, but signs of vitality were lacking in most categories.

Trading volume again sagged slightly, sales totaling $9,276,000, par value. The Associated Press-Standard Statistics average for 60 domestic corporate loans held a gain of one-tenth of a point. The advance was due entirely to the carriers, as the averages for both the utilities and industrials eased fractionally.

Gains of a point or more were recorded by some liens of Baltimore & Ohio, Canadian National, Canadian Pacific, Chesapeake & Ohio, Burlington, Chicago & Northwestern, Rock Island, Erie, Illinois Central, Louisville & Nashville, New York Central, Northern Pacific, Pennsylvania, Reading, Southern Pacific, Texas & Pacific and Western Maryland. Great Northern and Delaware & Hudson issues were heavy, while Kentucky & Indiana Terminal 4½s lost 32¼ points on their first sale for more than a year.

The heaviest trading of the day was in U. S. Rubber 5s which advanced ⅛ of a point. Moving Picture Corporation loans were nervous coincident with filing of bankruptcy petition here against the Paramount concern. The amusement list rallied at one time, but turned back later.

The United States Government list was relatively quiet and a little irregular despite the fact that Liberty 3½s and three of the Treasuries reached new highs for 1932-33.

While Buenos Aires Province obligations lost 3 or more points, foreign bonds generally showed unimportant changes. Polish 8s gained 2⅜ points and French 7½s advanced ¼. The Germans were mixed.

Bank Rate Unchanged.

New York, Jan. 26 (A.P.).—The New York Federal Reserve Bank today announced no change in its 2½ per cent rediscount rate.

BALTIMORE TOBACCO.

Special to The Washington Post.

Baltimore, Jan. 26.—Leaf tobacco:

Maryland—We have to report receipts of 335 hogsheads against sales of 340 hogsheads.

Ohio—No receipts; sales, 2 hogsheads.

Maryland prices (per 100 pounds)—Frosted and inferior, 2.00@4.50; sound to good common, 5.00@15.00; medium to good, 15.00@30.00; good to fine red, 30.00@41.00; fancy, 41.00@42.00. Seconds, common and medium, 4.00@15.00; good to fine, 16.00@28.00; 1931 crop ground leaves, 2.00@12.00; upper country burley nominal.

Ohio prices (per 100 pounds)—Common to medium, 6.00@12.00; good to fine, 13.00@25.00; spangled, good to fine yellow, 25.00@50.00.

N. B.—Unused and badly mixed packages from 2 to 3 cents lower.

Stocks in warehouses—

	Maryland.	Ohio.	Total.
Stock January 1	31,379	1,214	32,593
Receipts since	861	....	861
Totals	32,240	1,214	33,454
Delivered since	1,141	28	1,169
Stocks today	31,099	1,186	32,385
Sales—			
This week	340	2	342
Previously	268	28	296
Totals	608	30	638

Ground leaves to date, 117 hogsheads.

Steel Mill Starts Work On $1,000,000 Order

Youngstown, Ohio, Jan. 26 (A.P.).—Republic Steel Corporation today began work on a $1,000,000 order of 14,000 tons of electrically welded 8-inch pipe for the Phillips Petroleum Corporation for a 210-mile crude oil pipeline from Oklahoma City to one of its refineries.

The order will require capacity operation of one of Republic's three electric-weld mills for a month, with corresponding activity in blast furnace, open hearth furnace, blooming mill and plate mill.

British Judge Dismisses $185,000,000 Action

London, Jan. 26 (A.P.).—Justice Luxmoor today dismissed with costs suit brought by William Henry Boardman and all other holders of first preference stock of the old Grand Trunk Railway as of January, 1923, for $185,000,000 in back dividends.

The defendants are the Grand Trunk and the Canadian National Railways, which absorbed the Grand Trunk. The plaintiff was granted the right of appeal.

Rubber Closes Quiet.

New York, Jan. 26 (A.P.).—Crude rubber futures closed quiet. January, 3.01 nominal; March, 3.07; May, 3.12 bid; July, 3.21.

Smoked ribbed spot closed 3.03 nominal.

MONEY MARKETS

FOREIGN EXCHANGE.

New York, Jan. 26 (A.P.).—Foreign exchange easy. Great Britain in dollars, others in cents.

Great Britain—Demand, 3.38¾; cables, 3.38⅞; 60-day bills, 3.37⅜.
France—Demand, 3.90¼; cables, 3.90⅜.
Italy—Demand, 5.10⅞; cables, 5.11⅛.
Belgium—Demand, 13.88.
Germany—Demand, 23.80.
Holland—Demand, 40.17.
Norway—Demand, 17.39½.
Sweden—Demand, 18.41½.
Denmark—Demand, 17.02½.
Switzerland—Demand, 19.33.
Spain—Demand, 8.19½.
*Portugal—Demand, 3.10.
*Greece—Demand, .56⅛.
*Poland—Demand, 11.18.
*Czechoslovakia—Demand, 2.96¼.
*Jugoslavia—Demand, 1.38.
*Austria—Demand, 14.00.
*Roumania—Demand, .59¾.
Argentina—Demand, 25.84.
*Brazil—Demand, 7.59.
Tokyo—Demand, 21.18¾.
Shanghai—Demand, 28.75.
Montreal—Demand, 86.43¾.
Mexico City—(Silver peso), 30.40.
*Nominal.

NEW YORK.

Call money—Steady; 1 per cent all day. Time loans, steady; 60-120 days, ½; 5-6 months, ¾ per cent. Prime commercial paper, 1¼ per cent.

Bankers' acceptances unchanged.

Bar silver—Dull, ¼ lower at 25¾.

LONDON.

Money, ½. Discount rates—Short and three-month bills, ¾-1⅛ per cent.

Bar silver—Quiet, unchanged at 17⅛d.

PARIS.

Three per cent rentes, 76 francs 90 centimes; 4½ per cent rentes, 92.15.

Exchange on London, 87.04. The dollar was quoted at 25.62½.

GOLD MOVEMENT.

New York, Jan. 26 (A.P.).—American gold stocks had a net loss of $1,982,400 today. The Federal Reserve Bank received an importation of $18,700 from Mexico, but reported a loss through increases in metal held under foreign earmark of $2,001,100.

WHEAT VALUE GAINS DISAPPEAR AT CLOSE

Declines Result as Buying Power Wanes; Corn and Oats Down.

Chicago, Jan. 26 (A.P.).—Wheat slid downward today at the last, after a laborious climb to price tops unreached heretofore in almost two weeks.

Fresh buying power gave out, despite reports of new dust storms in Kansas. One reason that brokers assigned for a let-up of purchase orders was extreme uncertainty as to what the coming session of Congress would do.

Wheat closed heavy, ¼ to ½ under yesterday's finish; corn also ¼ to ½ down; oats, ⅛ off, and provisions varying from 10 cents decline to a rise of 2 cents.

Wheat Selling Increases.

Commission house selling of wheat increased to a moderate extent just before the close. The pressure appeared to come from holders who had bought recently expecting a bigger advance to follow reports of severe impairment of the crop outlook for domestic winter wheat. Upturns of prices were the rule most of the time today, but were only fractional, and met with resistance at above 48½ cents for the May delievery, a reminder of similar happenings a short while ago.

What little force the upward trend of wheat values did attain today was associated with advices that drought effects were rapidly extending in domestic winter crop territory. There were also reports of persistent sharp frosts in most European countries, and of snow covering deficient except in Hungary and Roumania. It was authoritatively emphasized, too, that United States supplies of wheat had been overestimated, or that domestic disappearance was greater than generally believed.

Corn and oats prices were pulled down by rains in Argentina, improving the prospect for the new Argentine corn crop.

Provisions weakened, owing to deliveries on January contracts.

Futures Price Range.

	Open.	High.	Low.	Close.
Wheat—				
May	48⅜	48⅝	47⅞	47⅞
July	48½	48⅝	47⅞	48
September	49⅜	49¾	48¾	48⅞
Corn—				
May	27	27⅛	26⅝	26⅝
July	28½	28⅝	28	28
September	29¾	29¾	29¼	29¼
Oats—				
May	17⅛	17¼	17⅛	17⅛
July	No trading.			

Cash Grain.

WHEAT—No. 2 mixed, 48¾.

CORN—New, No. 2 mixed, 25; No. 2 yellow, 25½; No. 2 white, 25¼. Old, No. 2 yellow, 26; No. 2 white, 25¾.

OATS—No. 2 white, 17.

RYE—No sales.

BARLEY—24@36.

TIMOTHY SEED—2.25@2.50 per 100 pounds.

CLOVER SEED—6.50@8.75 per 100 pounds.

Paramount-Publix In Receivership

Largest Motion Picture Company Agrees to Equity Action.

New York, Jan. 26 (A.P.).—Receivers in equity were appointed today for the Paramount-Publix Corporation, largest company in the motion picture field.

The receivers named by Federal Judge William Bondy were Charles D. Hilles and Adolph Zukor. The action was taken upon the petition of the Broadway and Twentieth Properties, Inc., a California concern, which is a creditor to the extent of $29,166.

Attorneys for Paramount-Publix agreed to the receivership at a conference in Judge Bundy's chambers. In their answer they acknowledged allegations that the corporation lacked liquid assets to meet current obligations.

Mr. Zukor is president of Paramount-Publix. Hilles, an insurance executive, former chairman of the Republican national committee and the present Republican national committeeman from New York. The petitioning creditor set forth that the corporation has assets of great value, the holdings of the parent company and affiliates totaling more than $166,000,000.

In still another action Judge Bundy named the Irving Trust Co. as receiver in bankruptcy for one subsidiary, Public Enterprises, Inc. This company filed a voluntary petition setting up liabilities of $41,214,407 and assets of $23,864,076.

BANK STOCKS

New York, Jan. 26 (A.P.).—Over-the-counter market.

BANKS.	Bid.	Ask.
Bk Manhattan (2)	31	33
Chase Natl (2)	35⅛	37⅛
Commercial (8)	152	162
Fifth Ave (44a)	1375	1475
First Natl (100)	1505	1555
Natl City (2)	44½	46½
Public (2)	29⅝	31⅝
TRUST COMPANIES.		
Bankers (3)	72½	74½
Bklyn Trust (10)	178	193
Cen Hanover (7a)	150	154
Chemical (1.80)	41⅞	43⅞
Continental (1.20)	17¾	19¾
Corn Exch (4)	72½	75½
Empire (1.60)	25⅜	27⅜
Guaranty (20)	351	356
Irving (1.60)	23¼	25¼
Manufacturers (2)	31⅛	33⅛
N Y Title G Mtge	1⅜	3⅜
N Y Trust (5)	100¼	103¼
Title G & T (3.20)	27½	30½
United States (60)	1665	1765
INSURANCE COMPANIES.		
Aetna Cas (1.60)	40	42
Aetna Fire (2)	30½	32½
Aetna Life	14⅜	16⅜
Agricultural (2)	37½	42½
Am Surety	13½	15½
Balt Amer	1⅞	2⅞
Boston (16)	335	360
Conn Gen Life (1.20)	26	29
Fid & Dep (4)	29	32
Firemens Ins (.60)	5⅞	7⅞
Frank Fire (1)	12⅞	14⅞
Glen Falls (1.60)	25	27
Globe & Rut	60	80
Great Amer (1)	12½	14
Hanover (1.60)	23⅝	25⅝
Hartford Fire (2)	39½	41½
Home Ins (1)	15⅛	16⅝
Mass Bond	14	19
Natl Fire (2)	40½	42½
Natl Liberty	2¾	4¼
Nor River (.60)	10	12
Phoenix (2)	49	51
Prov Wash (.80b)	18	20
Public Fire	⅜	1⅜
St. Paul Fire (6)	109	114
Sun Life	270	300
Travelers (16)	355	370

RUSH PRINTING
EXPERT SERVICE
HIGH GRADE—NOT HIGH PRICED
BYRON S. ADAMS
"I Never Disappoint"

REAL ESTATE NOTES
YIELDING 6% INTEREST
TYLER & RUTHERFORD, Inc.
First trust notes, well secured on detached modern residences, for sale at par and accrued interest.
1520 K St. N.W. NA. 0475

LIVE STOCK PRODUCE

CHICAGO.

(Associated Press.)

HOGS—Receipts, 22,000, including 7,000 direct; active, fully 10 cents higher than yesterday's average on all classes; 170-210 lbs., 3.35@3.45, top, 3.50; 220-290 lbs., 3.10@3.40; 140-160 lbs., 3.25@3.45; pigs, 3.00@3.35; packing sows, 2.60@2.70; shippers, 3,000; estimated holdover, 3,000; light light, good and choice, 140-160 lbs., 3.25@3.45; lightweight, 160-200 lbs., 3.35@3.50; medium weight, 200-250 lbs., 3.25@3.45; heavyweight, 250-350 lbs., 2.90@3.30; packing sows, medium and good, 275-550 lbs., 2.40@2.80; pigs, good and choice, 100-130 lbs., 3.00@3.35.

CATTLE—Receipts, 5,000; calves, 1,500; fed steers and yearlings more active, strong, instances 25 cents higher, with light kind showing most upturn; better market on weighty steers, however, due to supply abatement; other killing classes mostly steady; best yearling steers, 6.85; bulk, 4.00@6.25; best medium weight, 6.00; most heavy steers, 5.00 down to 3.75. Slaughter cattle and vealers: Steers, good and choice, 550-900 lbs., 5.25@7.25; 900-1,100 lbs., 5.25@7.25; 1,100-1,300 lbs., 4.25@7.00; 1,300-1,500 lbs., 3.50@6.00; common and medium, 550-1,300 lbs., 3.50@4.75; heifers, good and choice, 550-750 lbs., 4.75@6.25; common and medium, 3.25@4.75; cows, good, 2.50@3.25; common and medium, 2.35@2.75; low cutter and cutter, 1.75@2.35; bulls (yearlings excluded), good (beef), 2.75@3.50; cutter, common and medium, 2.25@2.90; vealers, good and choice, 5.50@7.00; medium, 4.50@5.50; cull and common, 3.00@4.50. Stocker and feeder cattle: Steers, good and choice, 500@1,050 lbs., 4.25@5.50; common and medium, 3.00@4.25.

SHEEP AND LAMBS—Receipts, 15,000; mostly 15 to 25 lower, with bulk of run unsold; desirable native lambs scaling under 90 lbs., 5.25@6.00, to packers; few loads 5.75@5.85, to outsiders; holding best fed Westerns above 5.85; Colorados scaling 92-97 lbs., bid 5.00@5.35. Slaughter sheep and lambs: Lambs, 90 lbs., good and choice, 5.50@6.00; common and medium, 4.00@5.50; 90-98 lbs., good and choice, 5.35@5.75; 98-110 lbs., good and choice, 5.00@5.40; ewes, 90-150 lbs., good and choice, 2.00@3.00; all weights common and medium, 1.25@2.50.

BALTIMORE.

CHICKENS—Old, heavy, 14. Others unchanged.

EGGS—16.

CATTLE—Receipts, 400; slow; prices about steady; good to choice, 4.75@5.00; medium to good, 4.50@4.75; fair to medium, 4.00@4.50; plain to fair, 3.50@4.00; common to plain, 3.00@3.50. Bulls, medium to good, 2.75@3.00; fair to medium, 2.50@2.75; plain to fair, 2.25@2.50; common to plain, 2.00@2.25. Cows, medium to good, 2.75@3.00; fair to medium, 2.25@2.75; plain to fair, 1.75@2.00; common to plain, 1.25@1.75. Heifers, good to choice, 4.50@4.75; medium to good, 4.00@4.50; fair to medium, 3.50@4.00; plain to fair, 3.00@3.50; common to plain, 2.50@3.00. Fresh cows and springers, 30.00@60.00.

SHEEP AND LAMBS—Receipts, 200; lower, sheep, 50@2.50; lambs, good to choice, 6.75@7.25; common to medium, 3.00@5.75.

HOGS—Receipts, 500; steady; lights, 3.85@4.15; medium, 3.85@4.10; heavies, 3.35@3.90; roughs, 2.20@2.95; light pigs, 3.35@3.60; pigs, 3.65@3.90. Western hogs, 10 to 20 cents higher than quotations.

CALVES—Receipts, 100; higher; good to choice, 6.50@7.50; common to medium, 3.50@5.50.

NEW YORK.

SUGAR—Raw was quiet and unchanged early today at 2.67 for spots. No sales were reported although it was believed a local refiner yesterday obtained two cargoes of Puerto Ricos, the price to be fixed on arrival.

Reflecting in activity in the spot market, there was a lack of interest in futures and after opening unchanged to 1 point lower there was no further change up to midday. Near months were easier under scattered liquidation and commission house selling, probably due to the easier ruling of London, and disappointment over refiners' refusal to raise their bids for raws. However, offerings were small and were absorbed at a point below the previous close.

Refined was quiet and unchanged at 4.90 for fine granulated.

COFFEE—Spot quiet; Rio No. 7, 8½; Santos No. 4, 9½@9¾. Rio futures closed quiet; sales, 2,000 bags. March, *5.85; May, *5.57; July, *5.23; September, *5.03; December, *4.93. Santos futures quiet; sales, 5,000 bags. March, *8.31; May, *7.86; July, *7.51; September, *7.22; December, *7.09.

*Nominal.

PHILADELPHIA.

POULTRY—Live: Fowls, Plymouth Rock, fancy, 16@17; mixed colors, fancy, 15@16; white leghorns, fancy, 4 lbs. or over, 14@15.

Cheese and dressed poultry unchanged.

BUTTER—Top, 19¾@22¾; 92 score, 18¾; 89-91 score, 17¾@18¼; 88 score, 17½.

EGGS—Receipts, 3,891. Market ruled about steady. Trading fair. Demand largely for cheaper stock. Closely graded Midwestern goods slow. Collections at Central Western plants for week ended January 21 showed increases of 43.4 per cent over previous week, 102.1 over corresponding week of last year. Pacific Coast primary market receipts increased 5.1 over previous week. Fresh Pacific Coast fancy, 23; do. standard, 22; do. medium, 17½. Prices all other grades unchanged.

INVESTMENT TRUSTS.

(Quotations furnished by Waggaman, Brawner & Co., Inc.)

	Bid.	Asked.
Amn. Bank Stocks Corp	1.45	1.70
Bullock Fund	11⅞	12⅞
Corp. Tr. Shs., accum. series	1.63	....
Corp. Tr. Shs., AA series	1.65	....
Corp. Tr. Shs., old series	1.64	....
Cumulative Trust Shares	2.79	....
Diversified Trs. Shs., series C	2.20	2.40
Dividend Shares, Inc	1.09	1.16
Independence Trust Shares	1.75	2.05
Nationwide, series B	2.63	2.88
Nationwide, Voting	8⅛	8⅝
N. Y. Bank Trust Shares	3¾	4¼
N. Amn. Bond Trust Cert	82¾	86
N. Amn. Tr. Shs., series 1953	1.37	....
N. Amn. Tr. Shs., series 1955	1.77	2.00
N. Amn. Tr. Shs., series 1956	1.77	2.00
Spencer Trask Fund, Inc	10½	11¼
Super Corp. of A., ser. AA&BB	1.55	1.75
Super Corp. of A., series C	4.40	4.90
Super Corp. of A., series D	4.30	4.80
U. S. E. L. P. S., Voting	8¾	9¼
U. S. E. L. P. S., series B	2.68	2.93

To Holders of
Corporate Trust Shares
A preferential bid will be allowed on all Corporate Trust Shares exchanged into
Quarterly Income Shares
Full information on request.
COLONY COMPANY
Washington Building
Metropolitan 272 Washington, D. C.

NEW YORK STOCK EXCHANGE TRANSACTIONS OF YESTERDAY

Total sales today, 808,780 shares; previous day, 750,843 shares; week ago, 624,940 shares; year ago, 1,115,990 shares; two years ago, 1,598,200 shares; January 1 to date, 16,292,184 shares; year ago, 32,357,838 shares; two years ago, 39,425,653 shares.

Sales in hundreds	High	Low	Last	Chg	Bid
A					
12 Adams Exp	4⅞	4¾	4¾	+ ⅛	4⅝
1 Adams-Millis (2)	13⅞	13⅞	13⅞	+ ⅞	12½
30 Affiliat Prod (1.60)	10½	9¾	10½	+ ½	10¼
14 Air Reduc (3)	61⅞	61	61	— ½	60¼
3 Alaska Jun (.60)	12½	12½	12½	+ ⅛	12⅜
2 Alleghany	1¼	1¼	1¼		1¼
1 Alleg pf $30 ww	2⅜	2⅜	2⅜	— ⅛	2
39 Al Chem & Dye (6)	87⅞	86⅝	86½	— 2	85½
1 Allis-Ch Mfg	7⅝	7⅝	7⅝	+ ⅛	7⅝
3 Amerada (2)	20⅛	20⅛	20⅛	+ ⅛	20
1 Am Bank Note	11¾	11¾	11¾	+ ⅛	11
6 Am Brake Shoe (.60)	11	10¾	11	+ ½	10¾
.10 Am Br Shoe pf (7)	71	71	71		71
109 Am Can (4)	61⅞	60½	60⅝	— ¾	60⅝
2 Am Can pf (7)	127	127	127	+ 1¾	126
1 Am Car & Fdy	7	7	7		7¼
1 Am Car & F pf	18¾	18¾	18¾	+ ½	18½
4 Am Chicle (3b)	40	39½	39½	— ½	39¼
17 Am Coml Alco	20⅞	20	20½	+ ½	20
9 Am & For Pow	7	6⅞	6⅞	— ⅛	6⅞
3 Am & F P $7 pf	12¼	12	12		11½
12 Am Home Prod (4.20)	37	36½	37	— ¼	36¾
1 Am Internat	7⅜	7⅜	7⅜	+ ¼	7⅛
1 Am Mach & Fdy (.80)	13	13	13		12¾
11 Am Pow & Lt	7⅝	7⅜	7½	— ¼	7⅜
4 Am P & L $6 pf (3)	20½	20	20½	+ 1	20¼
2 Am P & L $5 pf (2½)	17⅝	17½	17½	— ½	17⅛
14 Am Rad Std San	6⅞	6⅝	6⅝	— ¼	6⅝
9 Am Roll Mill	9⅛	9	9		8⅞
3 Am Safety Raz (3)	21⅝	21½	21⅝		21½
14 Am Smelt & R	14¼	13½	13½	— ¾	13½
1 Am Smelt pf	35¾	35¾	35¾	— ⅛	34½
4 Am Snuff (3¼b)	35¼	35	35		33½
13 Am Stores (2½b)	35¼	35	35		34⅞
8 Am Sugar Ref (2)	27	26	26⅛	+ ⅜	26
1 Am Sumat Tob	7½	7½	7½	— ¼	7⅜
117 Am Tel & Tel (9)	106¾	105⅝	105¾	— ⅛	105⅝
40 Am Tob (5)	62⅝	60	60	— 3	60
161 Am Tob B (5)	64¼	62⅛	62¼	— 2¾	62⅛
2 Am Tob pf (6)	114¼	114	114	— 1	113
.20 Am Type F pf	16½	16¼	16½	+ 2	14¼
8 Am Wat Wks (1)	17⅜	16⅞	17	+ ½	16⅞
5 Am Wat Wks ctf	14	14	14		14
1 Am W W 1st pf (6)	57½	57½	57½	+ ¼	56
2 Am Woolen	4¾	4⅝	4⅝	— ⅛	4⅜
6 Am Wool pf	24¾	24⅛	24¼	— ½	24
1 Am Zinc Ld & S	3	3	3	— ¼	3
20 Anaconda	7⅞	7⅜	7¾	— ¼	7⅝
1 Anchor Cap (.60)	10¼	10¼	10¼		10⅛
1 Armour Del pf (7)	46¾	46¾	46¾	+ ¼	46½
2 Arm Ill A	1⅝	1⅝	1⅝	+ ⅛	1½
5 Arm Ill B	⅞	⅞	⅞	— ⅛	⅞
2 Arm Ill pf	9	8⅝	9	+ ⅛	9
3 Arnold Const	1½	1½	1½	+ ⅛	1⅜
4 Assd Dry Goods	4½	4½	4½	+ ¼	4¼
2 Assd D Goods 1st pf	23	23	23	+ ⅞	23
2 Assd D Gds 2d pf	19	17½	19	+ 3¼	19
95 Atch T & S F	44½	43¼	43¼	— ⅛	43¼
2 Atchison pf (5)	64½	64½	64½	+ ½	63⅞
11 Atl Coast Line	21¾	21	21	— ⅛	19¼
16 Atl Refin (1)	16⅜	16⅛	16⅜	+ ⅛	16¼
.40 Atlas Pow pf (6)	64	64	64		63
36 Auburn Auto (4a)	49	46⅞	46⅞	— ⅝	46¾
51 Aviation Corp	7¼	7	7	— ¼	7
B					
28 Baldwin Loco	6⅛	5	5¼	+ ¼	5¼
1.60 Baldwin Loco pf	14	13	13½	+ 1	13
25 Balt & Ohio	10⅛	9¾	9⅞	— ⅛	9¾
8 Balt & Ohio pf	12⅜	11⅝	12¼	+ ¼	12
5 Bang & Ar (2)	25½	25⅜	25½	+ 1	25
.20 Bang & Ar pf (7)	80	79⅝	80	+ 5	80
13 Barnsdall	3¾	3⅝	3¾	— ⅛	3⅝
.10 Bayuk Cigar	7	7	7	+ 1⅞	5⅛
5 Beatric Cr	10⅜	10	10		9⅞
2 Belding Hem	4¼	4¼	4¼	+ ¼	4⅛
1 Belg N Ry ptc pf (4.09)	64	64	64	+ ½	64
11 Bendix Aviat	10	10	10	+ ⅛	9⅞
2 Best & Co	10	9¾	9¾	— ⅛	9½
12 Bethlehem Steel	15¾	15	15	— ¾	14¾
1 Bethlehem Steel pf	32⅛	32⅛	32⅛	— ⅜	32
1 Bigelow San	7½	7½	7½		6⅞
1 Bohn Alum	13½	13½	13½	+ ⅛	13
36 Borden (2)	22¼	21⅞	21⅞	— ⅛	21⅞
7 Borg Warner	8⅞	8¾	8¾	— ⅛	8½
6 Briggs Mfg	4⅜	4¼	4¼	— ⅛	4¼
79 Bklyn Man T	29⅜	28¼	28¼		28⅛
.30 Burns Bros pf	3	3	3		2½
5 Burr Ad Mach (.40)	7⅞	7⅝	7⅞	+ ¼	7⅝
2 Bush Term	3½	3½	3½	— ⅛	3¼
.60 Bush T 7% deb	7¾	7¼	7¼	— ⅞	7⅛
.40 Bush T Bldg pf (7)	19	18	18	— 1	17
3 Byers Co	13½	13½	13½	+ ⅛	13
C					
2 Calif Pack	9⅞	9⅜	9⅜	+ ¾	9¼
3 Calumet & Hec	2½	2¼	2¼	— ¼	2¼
2 Canada D G Ale (1)	9¾	9½	9½		9
39 Canada Pac	12¾	12¼	12¼	— ⅜	12¼
114 Case J I	47¾	46⅜	46⅝	— ⅛	46½
1.20 Case (J I) pf (7)	55	55	55		53
1 Caterpil Tract (½)	7½	7½	7½	— ⅛	7⅜
2 Celanese	7⅝	7½	7⅝	— ⅞	7
9 Cerro de Pas	8¼	8	8	— ⅛	7¾
1 Certain-teed	1	1	1		1
98 Ches & Ohio (2½)	28⅞	28¼	28⅜	+ ½	28½
13 Ches Corp (2)	16½	16⅛	16¼	+ ¼	16
13 Chi & N W	4⅞	4⅝	4¾	— ⅛	4⅝
1 Chi & N W pf	7½	7½	7½	+ ⅛	6¾
8 Chi Gt W pf	7⅝	7¼	7½	+ ¼	7
2 Chi M St P & P	2	2	2		1⅞
4 Chi M St P & P pf	2¾	2⅝	2¾	+ ⅛	2⅝
1 Chi Pneu T	3	3	3		2¾
2 Chi Pneu T pf	7¼	6½	7¼	— ¼	6¼
3 Chi Rk Is & P	4¾	4½	4½	+ ⅛	4
1 Chick Cot Oil	6	6	6	— ⅝	6
44 Chrysler (1)	14¼	14	14	— ⅛	13⅞
8 City Ice & F (2)	12¼	11⅝	11⅝	— ⅞	11⅛
.20 Cluett Pea pf (7)	90	90	90		90
4 Coca-Cola (7)	81	81	81	— ¼	80¼
1 Coca-Cola A (3)	45½	45½	45½		45¼
5 Colgate-Palm (1)	12½	12⅛	12½	+ ⅜	12⅜
2 Colgate-Palm pf (6)	80	79½	79½	— 1½	79¼
5 Coll & Aik	4	4	4	— ⅛	3¾
28 Colum G & El (1f)	16⅛	15⅞	15⅞	— ⅛	15¾
2 Colum Pict vtc	10⅛	9⅞	10⅛	— ⅛	10
23 Colum Carb (2)	35	34⅛	34⅛	— ⅝	34
5 Coml Credit	5½	5⅜	5½	+ ¼	5½
1 Coml Cred A (3)	24	24	24		23¾
1 Coml Invest Tr (2)	21¾	21¾	21¾	+ ¼	21⅛
.10 Coml Inv Tr 7% pf (7)	107½	107½	107½	+ ½	110
.10 Coml Inv Tr 6½% pf (6½)	108	108	108	+ 2½	109
99 Coml Solv (.60)	12	11½	11½	— ¼	11⅜
18 Com'with & Sou	2½	2⅜	2½		2⅜
3 Com'with & Sou pf (6)	45¼	45	45	— 1	43
19 Congoleum-Na (.60)	8	7⅝	7⅝	— ⅛	7⅝
1.00 Con Cig pf (7)	44½	44½	44½		44
20 Con Film	3⅛	2⅞	3	— ⅛	3
42 Con Film pf	10⅞	10⅛	10¼	— ¾	10¼
60 Con Gas (4)	59⅞	58¾	58¾	— ¾	58¾
1 Con Laundries (½)	4½	4½	4½		4¼
18 Con Oil	5¼	5⅛	5¼		5⅛
2 Con Text	½	½	½		½
4 Cont Bak B	⅜	⅜	⅜	+ ⅛	⅜
2 Cont Bak pf (4)	39⅜	39⅜	39⅜		38⅝
5 Cont Can (2)	41⅞	41	41	— ⅜	41
14 Cont Ins (1.20)	17	16⅜	16⅝	+ ⅜	16½
3 Cont Mot	2⅛	2	2		2
7 Cont Oil Del	5⅝	5⅝	5⅝	— ⅛	5⅝
50 Corn Prod (3)	56½	55⅛	55⅛	— ⅝	55
8 Coty	4	4	4		4
13 Cream of Wh (2¼b)	28⅞	28	28⅞	+ ⅜	29¼
2 Crown Cork	17½	17½	17½		17¼
3 Cuban-Am Sug	1½	1½	1½	+ ⅛	1⅜
3 Curtis Pub	10	10	10		9⅞
8 Curtiss-Wright	2⅛	2	2		2
1 Curtiss-Wr A	3¼	3¼	3¼	— ⅛	3¼
7 Cutler Ham	7¼	6	7¼	+ 1¾	6½
D					
2 Davison Chem	4¼	4⅛	4¼		4⅛
55 Del & Hud	48	45	46⅛	— ⅞	46
67 Del Lack & W	25⅞	25	25	— ⅛	25⅛
1 Detroit Ed (6)	71	71	71	+ ½	70
.30 Devoe & R pf (7)	90	90	90		82½
17 Diamond Mat (1)	19	18¾	19	+ ⅛	18⅞
2 Diam Mat pf (1½)	28	27¾	28	+ ½	27¾
7 Dome Mines (1.30b)	13¾	13⅝	13⅝	— ¼	13½
1 Dominion Strs (1.20)	15	15	15	+ ⅝	14½
55 Douglas Airc (¾)	13¾	13¼	13¼	+ ¼	13¼
22 Drug Inc (4)	36½	36	36	— ¼	35¾
42 Du Pont de N (2)	40	39½	39½	— ½	39½
2 Du Pont deb (6)	103	103	103		102¾
.50 Duq Lt 1 pf (5)	101¼	101¼	101¼	— ⅛	101½
E					
10 Eastman Kod (3)	60¼	59½	59⅝	+ ⅜	59
1 Eaton Mfg	5½	5½	5½		5½
2 El & Mus	1⅝	1⅝	1⅝		1⅝
14 El Auto-L (1.20)	19	18⅝	19		18⅞
15 El Pow & Lt	6½	6⅜	6⅜	— ¼	6¼
3 El P & L pf (2 1-3)	16½	16½	16½	+ ¾	16½
2 El Stor Bat (2)	24⅜	24⅜	24⅜		24⅛
2 Equit Office Bldg (1½)	10½	10	10½		10⅜
2 Erie R R	5½	5⅜	5½	+ ½	5¼
4 Erie 1 pf	6½	6⅛	6½	+ ½	6
F					
1 Fairbanks Mor	3⅝	3⅝	3⅝	+ ¾	3
.10 Fairbanks M pf	12¾	12¾	12¾	+ ⅞	12
.10 Fed Lt & T pf (6)	49½	49½	49½	— ⅜	45
3 Fed Wat Svc A	2¾	2¾	2¾	— ¼	2⅜
5 Federat D Strs (.60)	9	9	9	— ¼	9
10 Fid P Fire Ins (1.20)	17¾	16⅞	17¾	+ ⅞	17½
1 Firestone T & R (1)	13	13	13	+ ⅛	12⅞
4 First Nat Strs (2½)	52⅝	52½	52⅝	— ⅛	52
1 Follansbee	4	4	4	+ ¼	4
1 Foster Wheel	8⅛	8⅛	8⅛	+ ⅛	8
2 Fourth Nat Inv (1.15e)	19⅝	19⅛	19⅝	+ ⅛	19
.30 Frank Sim pf (7)	13	12½	13	+ 1	13
27 Freeport Tex (2)	23⅞	23⅜	23¾	— ⅛	23⅝
.10 Fuller pr pf	10¾	10¾	10¾	+ 1¾	10¼
.10 Fuller 2 pf	5½	5½	5½		5
G					
1 Gabriel A	1⅜	1⅜	1⅜		1⅛
1.30 Gamewell	8⅜	7	8⅜	+ 1⅜	6¾
23 Gen Am Tank (1)	19	18⅜	18⅜	+ ⅛	18⅛
8 Gen Bak (2)	14	13½	14	+ ⅛	13⅞
.50 Gen Bak pf (8)	105¼	105	105		105½
1 Gen Bronze	2⅞	2⅞	2⅞		2½
67 Gen Elec (.40)	15⅝	14⅞	15⅛	— ⅛	15
37 Gen Elec spl (.60)	11⅞	11⅞	11⅞		11¾
29 Gen Foods (2)	24⅝	24⅛	24½	— ⅛	24¼
18 Gen G & El A	1⅛	1⅛	1⅛	+ ⅛	1⅛
.20 Gen G & E $7 pf A (7d)	13	12½	13	+ 1	12
3 Gen Mills (3)	40¾	40½	40¾	+ ½	40½
189 Gen Mot (1)	14	13⅝	13⅝	— ⅛	13⅝
4 Gen Mot pf (5)	74¼	73½	73½	— 1¼	72¾
2 Gen Out Adv	3	2¾	3	+ ⅛	2¾
2 Gen Out Adv A	5½	5⅛	5⅛		5⅛
2 Gen Pub Svc	3¼	3¼	3¼	+ ¼	3
39 Gen Ry Sig (1)	18¾	17⅝	18	+ ⅞	17½
2 Gen Real & Ut	¾	¾	¾	+ ⅛	⅝
36 Gillette (1)	18⅛	17⅝	17¾		17⅝
2 Gillette pf (5)	72⅞	72¼	72⅞	— ⅛	72
6 Gimbel Bros	1⅛	1⅛	1⅛	— ¼	1
5 Gold Dust (1.20)	15	14⅞	14⅞	— ⅛	14¼
9 Goodrich	5¼	5⅛	5¼	+ ¼	5
36 Goodyear T & R	16⅝	16⅛	16⅛	— ⅛	16
1 Goodyear T 1 pf (7)	43	43	43		41½
1 Goth Silk H	12⅝	12⅝	12⅝	+ ⅜	12¼
4 Graham-Paige	1⅞	1⅞	1⅞		1⅞
1 Grand Un pf (3)	32½	32½	32½	— 1	30
4 Grant (W T) (1)	19⅜	19	19	— ⅛	18¾
4 Gt No Ir Ore ctf	6¾	6¾	6¾		6¾
24 Gt No Ry pf	10⅜	9¾	9¾	— ⅝	9⅞
.50 Gt West Sug pf (7)	74	74	74		74½
7 Grigsby-Grun	1	1	1		1
2 Gulf Sta Stl	9½	9½	9½	— ⅜	9½
H					
.10 Hamil Watch	3	3	3		3
1 Helme (G W) (7b)	71	71	71	+ ½	69¾
1 Hercules Mot	5	5	5	— ⅛	3
2 Hercules Pow (1½)	17	17	17	+ ¼	17¼
1.80 Hercules Pow pf (7)	93	90	93	+ 3	92½
3 Hershey Choc (5)	53⅞	53¼	53¼	+ ¾	53
4 Hollander	2⅞	2¾	2¾	— ⅛	2⅝
2 Hudson & Man (2½)	15½	15½	15½	+ ⅛	15
3 Hudson Mot	4⅝	4½	4⅝	+ ⅛	4¼
1 Hupp Mot	2⅝	2⅝	2⅝	— ⅛	2⅝
I					
37 Illinois Central	14¼	13¾	13¾		13½
3 Ill Central pf	18	18	18	— 2⅛	18
1 Ind Refin	1⅞	1⅞	1⅞		1⅞
27 Indust Ray (2)	32	30⅞	30⅞	+ ⅞	30½
8 Inger Rand (1½)	26	25⅛	26	+ ¼	25⅝
1 Insuransh ctf (Md)	2⅛	2⅛	2⅛		1⅞
3 Interb Rap T	4⅝	4½	4½		4½
3 Int Bus Mach (6)	93⅝	93⅝	93⅝	— ¾	92½
3 Int Carriers (.20)	3⅝	3½	3½		3½
2 Int Cement	8	8	8	— ⅛	7½
19 Int Comb E	½	½	½	— ⅛	½
1 Int Comb E pf	5½	5½	5½	— ⅛	5
40 Int Harvest (1.20)	23	22¼	22¼	— ⅛	22¼
1 Int Hydro-El A	5¼	5¼	5¼		5
13 Int Nick Can	8	7⅞	8	— ⅛	7⅞
.10 Int Pap 7% pf	4¾	4¾	4¾		4¼
.70 Int Ry C Am pf	6	5¾	6		5½
1 Int Shoe (2)	27	27	27		27
1 Int Silver	14	14	14		11½
19 Int Tel & Tel	7½	7¼	7¼	— ⅛	7¼
2 Interst Dept Strs	2⅛	2⅜	2⅜	— ⅛	2¼
.10 Int D Strs pf xw (7) EX	20¼	20¼	20¼	— 3	20⅜
1 Island Crk C (2)	13¼	13¼	13¼	— ¼	13
J					
9 Johns Manville	21½	20½	20½	— 1¼	20½
1.30 Jones & L Stl pf (1)	41	40	40	— 1½	35
K					
1 Kan City Sou pf (2)	13⅞	13⅞	13⅞	+ ⅜	14
4 Kaufman Dept	3¾	3¼	3¼	+ ⅛	3¼
2 Keith-A-Orph pf	8	8	8	— 4¼	8
1 Kelsey Hay Wh	½	½	½	+ ⅛	⅜
2 Kelvinator	5	5	5	+ ⅛	5
.10 Kendall pf (6)	31¼	31¼	31¼	+ ½	31¼
19 Kennecott	9⅞	9⅜	9⅜	— ⅜	9¼
14 Kresge S S (1)	9⅛	9	9		9
.10 Kresge Dept Strs	2	2	2		1⅛
1 Kress S H (1a)	28½	28½	28½		28
1534 Kreu & Toll	⅛	⅛	⅛		⅛
13 Kroger Groc (1)	18⅛	17½	17½	— ½	17⅜
L					
1 Laclede Gas (6) EX	60	60	60	+ 3	55
7 Lambert (4)	31	30¾	30¾	+ ¼	30¾
1 Lee Rub & T	5⅛	5⅛	5⅛		5½
1 Lehigh Port C	5⅞	5⅞	5⅞		5⅞
.70 Lehigh P C pf (3½)	36⅛	36	36⅛	+ ⅛	30
17 Leh Val R R	13½	12⅝	12⅝	+ ⅛	12¼
2 Lehman Corp (2.40)	45⅛	45⅛	45⅛	+ ⅜	45
1 Lehn & Fink (2)	18⅛	18⅛	18⅛	— ⅜	18⅛
4 Libbey-O-Ford Gl	6¾	6⅜	6⅜	+ ¼	6⅛
5 Ligg & Myers (5b)	61⅞	60½	60½	— 1½	60
58 Ligg & Myers B (5b)	63⅛	61⅜	61⅜	— 1¾	61½
3 Link Belt (.80)	8¾	8⅝	8¾	— ¼	8¾
1 Liquid Carb	13½	13½	13½		12⅞
23 Loew's (3)	17¼	16¾	16¾	— ¼	16⅝
2 Loft	2⅞	2⅞	2⅞	— ⅛	2⅞
5 Loose Wil Biscuit (2)	25¼	25¼	25¼	+ ½	24
33 Lorillard P (1.20)	13⅛	12⅞	12⅞	— ⅜	12¾
22 Louisv & Nash	26⅛	25	25	— ⅝	24¾
2 Ludium Steel	5⅝	5⅝	5⅝	— ⅛	5½
M					
4 Macy R H (2)	30½	29¾	29¾	— ½	29¼
1 Mad Sq Gar	1¾	1¾	1¾	— ⅛	1¾
1 Magma Cop (½)	7¾	7⅝	7¾		7½
1 Mallinson	1⅛	1⅛	1⅛	— ⅛	1
.50 Manati Sug pf	1	1	1	+ ⅝	1
3 Manh Ry Mod gtd	7¼	7	7	— ⅞	7
4 Manh Shirt	7½	7	7½	+ ¾	6½
22 Marine Midl (.80)	11¼	10⅞	11	+ ⅛	10¾
1 Marmon Mot	1⅛	1⅛	1⅛	+ ⅛	1
5 Marsh Field	4¾	4¾	4¾		4⅝
.20 Math Alk pf (7)	101	101	101		101
2 May Dept Strs (1)	13½	13½	13½	+ ⅝	13½
1 Maytag pf ww	5	5	5	— ⅝	4¾
9 McCall (2)	17¼	17	17¼		17
1 McIntyre Porc (1⅛b)	20	20	20		19¾
20 McKeesport T (4)	51⅞	51	51¼		51
5 McLellan Strs	⅜	⅜	⅜	+ ⅛	⅜
2 Metro-Gold pf (1.89)	18⅜	17¾	17¾	— 1¼	17¾
2 Mid-Cont Pet	4⅞	4⅞	4⅞	+ ⅛	4⅝
38 Mo-Kan-T	7⅞	7	7⅞	+ ⅜	7½
14 Mo-K-T pf	16⅜	15¼	15½	+ 1½	15
1 Mo Pac	3⅛	3⅛	3⅛	+ ⅛	3
17 Mo Pac pf	5⅛	4⅞	4⅞		4⅞
1 Mohawk Cpt	7½	7½	7½	+ ½	7
5 Monsanto Chem (1¼)	30⅜	30	30		30¼
221 Montgom Ward	14⅝	13⅞	14¼	+ ⅜	14¼
1 Motor Prod	13	13	13		12½
2 Motor Wheel	3	3	3		3
1 Munsingwear	7½	7½	7½	— ½	7⅛
N					
21 Nash Mot (1)	15	14⅝	14⅝		14½
20 Nash Ch & St L	16⅞	16⅜	16⅞	+ 2⅞	16
17 Nat Biscuit (2.80)	39½	39	39		38¾
4 Nat Cash R A	7⅛	7½	7½	— ¼	7½
51 Nat Dairy Pr (2)	15⅛	14⅞	15	— ¼	14⅞
2 Nat Distill	17¾	17⅜	17⅜	— ⅛	17⅛
.90 Nat Lead pf A (7)	107½	107½	107½	— ½	106
16 Nat Pow & Lt	14	13⅜	13¾	+ ⅛	13⅝
7 Nat Stl (½)	21¼	20⅞	21	+ ¾	20¾
.20 Nat Sup pf	20	20	20		22
8 Nat Tea (.60)	8½	8¼	8½	+ ½	8
1 Neisner Bros	2	2	2	+ ⅜	2
7 Nev Con Cop	5	4⅞	4⅞	+ ⅜	4¾
... Newton Stl	3	3	3	— ¼	2½
3 N Y Air Br	8⅜	8⅜	8⅜		8⅛
192 N Y Central	20	18⅞	19	+ ¼	18⅞
1 N Y Chi & St L	2⅞	2⅞	2⅞	+ ⅛	2½
8 NY Chi & St L pf	4⅛	4	4	— ⅛	4
.60 N Y & Harlem (5)	110	107	110	+ 2	110
37 NY NH & H	15⅞	14⅞	15¼	— ¼	15⅛
5 NY NH pf	27	26½	26⅝	+ ⅝	26¼
42 NY Ont & W	11	10½	10½	— ¼	10½
3 N Y Shipbuilding	2¾	2⅝	2⅝	+ ⅛	2½
8 Noranda Mines (1.10e)	19	18⅞	18⅞	— ⅛	18⅝
1 Norfolk & W (8)	123	123	123	+ 1½	120
.30 Norf & W pf (4)	81	81	81	+ ½	80
16 No Am Aviat	6½	6	6	+ ⅛	6
43 North Am (10%f)	28½	28	28¼	— ⅛	28⅛
1 North Am pf (3)	44	44	44	— 1	44
23 Northern Pac	15⅞	14½	14½	— ⅜	14⅝
O					
30 Ohio Oil (½e)	6¾	6¼	6⅝	+ ⅜	6½
1 Oliver Farm	1¾	1¾	1¾	+ ⅛	1¾
5 Otis Elev (1)	12	12	12		12
.30 Otis Stl pr pf	8⅞	8¼	8⅞	+ ⅜	8½
P					
23 Pac G & El (2)	30⅜	29⅞	29⅞	— ⅛	29⅞
13 Pac Ltg (3)	38½	37¼	37¼	— 1½	37¼
4 Packard Mot	2½	2⅜	2⅜		2⅜
.30 Panhandle pf	6⅛	5⅜	5⅜		5¾
212 Param Publix	1½	1⅜	1⅜	+ ⅛	1¼
1 Park Utah	1½	1¼	1½		1
2 Parmelee Trans	½	½	½		⅜
1 Pathe Exch	⅜	⅜	⅜		⅜
3 Patino Min	5⅛	5⅛	5⅛	— ⅛	5⅛
3 Penick & Ford (2b)	30	30	30	— ½	29½
28 Penney (J C) (1.80)	27⅞	27	27⅛	— ½	27
210 Penn R R (½g)	19¼	18⅝	18⅝	— ⅝	18⅝
5 Petro Corp	5⅛	5⅛	5⅛		5⅛
1 Phelps Dodge	5⅛	5⅛	5⅛		5
9 Phila R C & I	3½	3⅛	3⅛	— ⅛	3⅛
10 Phillips Pet	5⅝	5⅜	5⅜	+ ⅛	5⅜
1 Pierce Oil	¼	¼	¼		⅛
3 Pierce Pet	¾	¾	¾	+ ⅛	⅝
2 Poor & Co B	2⅝	2⅝	2⅝	+ ⅛	2½
1 Porto R Am T B	1	1	1		⅞
1 Postal T & C pf	5⅞	5⅞	5⅞	+ ⅛	5½
1 Prair Pipe Line	7½	7½	7½	— ⅛	7½
1 Pressed Steel Car pf	3½	3½	3½		2½
33 Procter & Gam (1⅜)	26	25½	25⅝	+ ⅛	25½
9 Pub Svc N J (3.20)	54⅛	53⅜	53¾	— ⅛	53
1 Pub Svc N J 7% pf (7)	112	112	112	+ 1¼	111
1 Pub Svc N J $5 pf (5)	87½	87½	87½	— ¼	87
1 Pub Svc El & G $5 pf (5)	102	102	102	— ⅜	101
16 Pullman (3)	22¾	22⅛	22⅛	+ ½	22¼
10 Pure Oil	3¼	3¼	3¼		3⅛
2.40 Pure Oil pf (8)	55	55	55		54
2 Purity Bak (1)	8½	8½	8½		8⅜
R					
14 Radio	4⅞	4¾	4¾		4¾
12 Radio pf B	9	8⅝	9		8⅞
18 Radio-Keith-O	1⅜	1⅛	1⅜	+ ⅛	1⅜
9 Reading Co (1)	29¾	28	29¾	+ 1¾	28⅞
10 Real Silk	9⅜	9	9	— ⅛	8¾
2 Reis & Co	¼	¼	¼		¼
2 Rem Rand	3⅜	3½	3½	— ¼	3¼
2 Rem R 1 pf	10⅛	10⅛	10⅛	+ ¼	10
11 Repub Stl	6⅜	6⅛	6⅜	+ ⅛	6¼
3 Rep Stl cv pf	12½	12⅛	12½	+ ½	12¾
1.00 Rev C & B pf	10	10	10		10
1 Reynolds Met (1)	8½	8½	8½	+ ¼	8¼
123 Rey Tob B (3)	33⅜	32⅜	32⅜	— ¾	32⅜
S					
1 Safeway Strs (3)	42⅛	41½	41½	— ½	41½
1 Safe Strs 6% pf (6)	85⅞	85⅞	85⅞	+ ⅞	85
4 St Jos Lead	8¼	8⅛	8¼	+ ⅜	8⅛
1 St L-San F pf	1½	1½	1½	+ ⅛	1⅜
8 Seaboard Oil (.40)	18⅛	17⅞	18⅛	+ 1	18
6 Sears Roeb	20½	20	20		19¾
1 Second Nat pf (1.15k)	34⅜	34⅜	34⅜	— ¼	33½
3 Servel	1⅞	1⅞	1⅞	— ⅛	1⅝
4 Shell Union	4⅞	4¾	4⅞		4⅞
1 Simmons	7	7	7	— ¼	7⅛
1 Skelly Oil	3¼	3¼	3¼		3⅛
31 Socony-Vacuum (.40)	7⅛	6⅞	6⅞	— ⅛	6⅞
15 So P R Sug (1.60)	18⅞	17⅞	17⅞	— ⅝	17⅞
8 South Calif Ed (2)	26¾	26¼	26½		26¼
1 South Dair A	3⅜	3⅜	3⅜	— 3⅜	3½
112 South Pac	18⅝	17¾	17⅞	— ⅜	17⅞
9 South Ry	6	5¾	5¾	— ⅛	5½
2 South Ry pf	7⅝	7⅝	7⅝	+ ¼	7¼
11 Stand Brands (1)	15	14¾	14¾	— ⅛	14⅞
1 Stand Brands pf (7)	122½	122½	122½	+ ⅝	122
10 Stand G & El (1.20)	13	12⅞	12⅞	— ⅛	12¾
5 Stand G & E pf (4)	22⅝	22	22		21⅞
1 Stand Invest	1	1	1	+ ⅛	⅞
18 Stand Oil Calif (2)	25	24⅝	24⅞	+ ¼	24⅞
8 Stand Oil Kan	17¼	17	17		16¾
24 Stand Oil N J (2b)	30⅞	30½	30½		30½
2 Sterl Sec A	1	1	1		1
3 Stewart-Warn	3⅜	3¼	3¼	— ⅛	3¼
4 Stone & Web	9⅜	9⅜	9⅜	— ¼	9¼
43 Studebaker	4	3¾	3¾	— ¼	3⅝
2.10 Studebaker pf (7)	26⅜	23¼	24	— 2	23½
T					
35 Texas Corp (1)	13¾	13⅜	13½	+ ⅛	13½
10 Tex Gulf Sul (2)	24¼	24	24¼	— ¼	24
4 Tex Pac C & O	1⅝	1⅝	1⅝	— ¼	1½
17 Tex Pac L Tr	5⅛	5	5	— ⅛	5
1 Third Ave	6⅛	6⅛	6⅛	— ⅜	6
1 Thompson Prod	7	7	7	— ⅛	6⅝
11 Tide Wat As	3¼	3¼	3¾	— ⅛	3¼
2 Timk-Det Ax	2⅜	2⅜	2⅜		2¾
13 Timk Roll B (1)	16½	16	16	— ¼	15⅞
16 Transamerica	5⅛	5	5	— ⅛	5
27 Tri-Cont Corp	3⅝	3½	3⅝		3⅝
1 Tri-Cont pf (6)	57	57	57	+ 1¼	55½
U					
1 Un Bag & P	7	7	7		6⅝
28 Un Carbide (1.20)	27⅜	27	27⅛	— ⅛	27
3 Un Oil Cal (1)	11	10¾	11	+ ⅛	10¼
63 Un Pac (6)	76¾	75	75⅝	— ½	75¼
16 Un Pac pf (4)	66½	66¼	66½	+ ¼	66¼
139 Unit Aircraft	27¼	26⅜	26⅞	+ ⅜	26⅞
2 Unit Bis (2)	17½	17¼	17½		17⅛
7 Unit Carbon	13⅜	13	13	— ⅛	13
20 Unit Cigar	¼	¼	¼		⅛
46 United Corp (.40)	9¼	9	9	— ⅛	8⅞
15 United Corp pf (3)	37⅜	36⅞	36⅞	— ⅛	36⅞
1 Unit El Coal	3½	3½	3½		3¼
27 Unit Fruit (2)	29½	29	29¼	— ½	29
54 Unit Gas Im (1.20)	20	19⅝	19¾	+ ¼	19⅝
1 U S & For Sec	4⅝	4⅝	4⅝	+ ⅛	4⅜
1 U S Distrib pf	7½	7½	7½	+ 4	2
4 U S Gypsum (1.60)	21½	21⅜	21⅜	— ⅛	20½
63 U S Indus Alco	24½	21¾	22	— 2¾	21¾
3 U S Pipe (.50)	8½	8⅜	8½	+ ⅛	8⅜
1 U S Pipe 1 pf (1.20)	13⅝	13⅝	13⅝	— ⅛	13¼
1 U S Real & Im	3½	3½	3½	— ⅛	3½
6 U S Rubber	4⅞	4⅝	4¾		4¾
1 U S Rub 1 pf	10⅛	10⅛	10⅛	+ ⅜	9¾
2 U S Smelt & R (1)	17¾	17¾	17¾	— ¾	17
89 U S Steel	29⅛	28½	28½	— ⅞	28½
19 U S Steel pf (7)	64⅝	63½	63½	— 1¾	63⅛
1 Unit Strs A	1	1	1		1
1 Univ Leaf Tob EX	25¼	25¼	25¼	+ ¼	24½
.40 Univ Pict 1 pf	12	12	12	— 3	11½
6 Util P & Lt A	3½	3¼	3¼	— ⅛	3¼
V					
3 Vadsco	½	½	½		⅜
1 Vanadium	12½	12½	12½		12¼
.10 Va El & P $6 pf (6)	85	85	85	— ⅛	84½
W					
17 Warner Pict	1¾	1⅝	1⅝		1⅝
1 Warner-Quin	1⅜	1⅜	1⅜	+ ⅛	1¼
1 Wes Oil & S pf (4)	46½	46½	46½	— 1	46¼
.60 W Penn El A (7)	49	48	48		47¼
.20 W Penn El 7% pf (7)	60	58½	58½	— 2½	56¾
.10 W Penn El 6% pf (6)	50	50	50	+ ⅜	48
4 West Mary	6	5⅞	5⅞	— ⅛	4⅞
14 West Un Tel	27⅞	27	27½	+ ⅜	27¼
7 Westinghouse Air (1)	14¼	14	14		13¾
36 Westinghouse El 1 pf (3½)	30⅛	29⅞	29⅞	— ⅜	29½
1 Westvaco Chl	8	8	8		7½
1 White Sew M pf	1⅛	1⅛	1⅛		1
1 Wilcox O & G	2⅞	2⅞	2⅞		2⅞
1 Willys-Over	1⅞	1⅞	1⅞		1⅝
5 Wilson & Co	1⅜	1⅜	1⅜		1⅜
66 Woolworth (2.40)	33¼	32½	32⅝	— ⅛	32⅝
1 Worth P & M	15	15	15	+ 1	14
1 Worthington P & M pf B	15½	15½	15½	— 2⅜	15
1 Wrigley Jr (3)	38¾	38¾	38¾		37⅝
Y					
3 Yell Trk & C	3¼	3¼	3¼		3⅛
8 Youngstown Sheet & Tube	11¼	10⅞	10⅞	— ¾	10½
Z					
1 Zonite Prod	4¼	4¼	4¼		4½

XD—Ex dividend. EX—First sale since ex dividend date or dates. XR—Ex rights. (a) Plus extras. (b) Including extras. (d) Payable in scrip. (e) Paid last year. (f) Payable in stock. (g) Paid so far this year. (h) Cash or stock. (k) Accumulated dividend paid this year. (m) Also extra cash or stock dividend paid since January 1.

COTTON PRICES CUT ON SOUTHERN SALES

March Closes at 6.09 as General Market Drops 4 to 6 Points.

New York, Jan. 26 (A.P.).—Except for a spurt in trading near the close, cotton was quiet again today with slight early advances followed by reactions under increased Southern selling and liquidation.

March contracts, after advancing to 6.20 on the early demand, broke to 6.09 and closed at that figure, with the general market closing barely steady, 4 to 6 points lower.

The opening was unchanged to 4 points higher on trade buying and covering, promoted by steadiness in Liverpool. Active months worked about 3 to 6 points higher, with July selling at 6.44.

March Liquidation Appears.

There appeared to be considerable March liquidation, which was absorbed by the trade. Prices broke in the late trading under Southern selling, and offerings through brokers with Japanese connections. July sold off to 6.35 and closing quotations were the lowest of the day with active months showing reactions of 9 to 11 points from the highs of the morning.

Houses with cooperative connections were believed to be among the sellers. Houses with Liverpool connections were buyers at the opening, but sold later.

There were reports of increased spot offerings in Texas, but it was also said that a firm basis continued for cotton of desirable quality. Liverpool cables reported a featureless market there with business restricted. Exports today, 11,139, making 4,857,849 so far this season. Port receipts, 35,939. United States port stocks, 4,813,160.

Futures Price Range.

	Open	High	Low	Last
March	6.17	6.20	6.09	6.09-10
May	6.29	6.33	6.22	6.22-23
July	6.41	6.44	6.35	6.35
October	6.62	6.63	6.54	6.54-55
December	6.75	6.77	6.68	6.69
January	6.82	6.82	6.80	6.75

Cottonseed Oil.

Bleachable cottonseed oil was inactive today with no sales. Final prices were 1 to 2 points net lower. Bleachable spot closed 3.60; March, 3.70; May, 3.85; July, 3.94.

Company Gets Largest Order for Typewriters

Chicago, Jan. 26 (A.P.).—The Woodstock Typewriter Co. has received an order for 1,587 typewriters from the New York City Board of Education, described by the company as "the largest individual order ever placed in the industry."

The factory at Woodstock, Ill., is operating five days a week at full-time schedule.

Crude Oil Averages.

Oil City, Pa., Jan. 26 (A.P.).—Credit balance, $1.42; runs, 24,539; average runs, 31,235; shipments, 63,658; average shipments, 52,256.

North Carolina Bank Closes.

Statesville, N. C., Jan. 26 (A.P.).—The First National Bank of Statesville, established in 1887 and having a capital stock of $100,000, failed to open for business today.

Steel Prices Unchanged.

New York, Jan. 26 (A.P.).—Steel prices unchanged.

COMMODITY PRICE INDEX.

New York, Jan 26 (A.P.).—Index of 15 staple commodity prices: Today, 80.5; previous day, 80.6; week ago, 80.5; month ago, 80.3; 1932-33 high, 103.9; 1932-33 low, 79.3.

(Copyright, 1933, by Moody's.)

WASHINGTON PRODUCE

EGGS—Current receipts, 13@14; white henneries, 14@15; Government graded and dated white eggs: U. S. extras, large, 21; U. S. extras, mediums, 18½; U. S. standards, large, 19.

LIVE POULTRY—Fowl: Colored, 12@13; Leghorns, 7@8; old roosters, 6@8. Roasting chickens: Rocks, 14@16; mixed colors, 12@14. Capons: Large, 17@19; small, 14@16. Hothouse broilers, 13@16. Turkeys: Young, hens, 15@17; young, toms, 11@14. Guineas: Young, 50@60 pair; old, 30@40 pair.

FRUITS.

GRAPEFRUIT — Florida, boxes, 2.00@2.50, according to sizes, few special marks higher.

STRAWBERRIES—Florida, 32-quart crates, various varieties, best, 20; fair condition, 15 per pint; 36-pint crates, various varieties, 12½ per pint; pony refrigerators, 12½ per pint.

APPLES—Bushel tubs: Virginia and Maryland, Staymans, U. S. No. 1, 2½ inches minimum, 1.25@1.35, few 1.50; U. S. No. 1, 2¼ inches minimum, 75@1.00; Yorks, U. S. No. 1, 2½ inches minimum, 1.00; Delicious, U. S. No. 1, 2½ inches minimum, 1.25@1.50; U. S. No. 1, 2¼ inches minimum, 75@1.00; Grimes, U. S. No. 1, 2½ inches minimum, 1.00; scalded, 50@75; 2-2¼ inches, showing scalded, very few sales, 35@40; Jonathans, U. S. No. 1, 2½ inches minimum, 1.00; U. S. No. 1, 2¼ inches minimum, 65@75. Boxes: Washington, extra fancy, Staymans, medium to large sizes, 1.50; Delicious, extra fancy, medium to large sizes, 1.50@1.60; Jonathans, extra fancy, large sizes, 1.25@1.50; Spitzenburgs, extra fancy, large to very large sizes, 1.75; Romes, extra fancy, medium to large sizes, 1.25; poorer lower.

VEGETABLES.

TURNIPS — Georgia, crates, approximately 3 dozen, bunched, 1.60.

PEAS—Mexico, 45-lb. crates, Telephones, 6.50.

TOMATOES—Florida, lug boxes, pink, wrapped, 6x7, 1.75@2.00, few 2.25; ripes and turning, wrapped, 6x6 and larger, 2.25@2.50; fair condition, 2.00; 6x7, 1.50@2.00; 6s, ripes and turning, wrapped, 120s and 144s, 2.25@2.50; poorer lower; 180s, 1.25@2.00.

ESCAROLE—Florida, 1½-bushel hampers, 1.25@1.50; Texas, Western lettuce crates, mixed car, 2.25@2.50.

SNAP BEANS—Florida, bushel hampers, green, flat type, 1.50@1.75.

CUCUMBERS — Cuba, bushel crates, very few sales, 4.00@4.50.

EGGPLANT — Florida, bushel hampers, small size, 1.50.

OKRA—Cuba, 6-basket crates, 4.50.

PEPPERS — Florida, 1½-bushel crates, green, fancy, large size, 2.00, few 2.25; medium size, 1.50@1.75; choice, 1.00; bushel baskets, green, 1.25.

SQUASH—Florida, bushel baskets, white, wrapped, 2.00@2.50.

LIMA BEANS—Florida, bushel hampers, 3.25@4.00.

SPINACH—Virginia, bushel baskets, 60@65; Texas, bushel baskets, Savoy type, 1.00.

KALE—Virginia, bushel baskets, 30@35.

CARROTS — Texas, Western lettuce crates, bunched, mostly around 2.50; half lettuce crates, bunched, 1.40@1.50; fair condition, 1.00.

BEETS—Texas, half lettuce crates, bunched, 1.25@1.50.

COLLARDS — Virginia, bushel baskets, 25@35.

CAULIFLOWER—California, pony crates, 1.50@1.65; North Carolina, crates, 8s to 18s, holdovers, 1.25@1.50.

CABBAGE—Old stock: New York, 80-lb. sacks, Danish type, 65@75. New stock: Florida, 1½-bushel hampers, pointed type, 1.00@1.15; Texas, Western lettuce crates, flat type, mostly around 1.50.

CELERY—Florida, 10-inch crates, individually washed and precooled, 4-6 dozen, 2.25@2.50; smaller size, 2.00.

LETTUCE — Western stock: Arizona, crates, Iceberg type, 4-5 dozen, 3.50, few higher. Southern stock: Florida, 1½-bushel hampers, Big Boston type, 1.50@1.75; Romaine, 1.25@1.50; fair condition, 1.00.

ONIONS—Indiana, Michigan and Ohio, 50-lb. sacks, yellows, U. S. No. 1, 50@60.

POTATOES—New York, 100-lb. sacks, round whites, U. S. No. 1, 1.10@1.15; Long Island, 150-lb. sacks, Green Mountains, U. S. No. 1, 2.25; Maine, 100-lb. sacks, Green Mountains, U. S. No. 1, mostly 1.30; Idaho, 100-lb. sacks, Russet Burbanks, U. S. No. 1, 1.75; Florida, bushel crates, Bliss Triumphs, U. S. No. 1, 2.25; U. S. No. 2, 2.00.

SWEET POTATOES — North Carolina, bushel baskets, Jersey type, U. S. No. 1, 50@60; fair condition, 40.

BOND SALES ON NEW YORK EXCHANGE

Total today, $9,276,000; previous day, $9,422,000; week ago, $10,932,000; year ago, $10,775,000; two years ago, $13,800,000. January 1 to date, $227,193,000; year ago, $263,503,000; two years ago, $245,497,000.

U. S. GOVERNMENT BONDS. (Dollars and thirty-seconds. Sales in $1,000.)

Sale.		High.	Low.	Last.
98	Lib 3½ '32-47	103.20	103.8	103.12
32	L 1st 4¼ '32-47	102.28	102.22	102.22
2	L 1st 4¼ '32-47	102.23	102.23	102.23
55	L 4th 4¼ '33-38	103.20	103.18	103.20
32	L 4th 4¼ r'33-38	103.20	103.17	103.20
77	Tsy 4¼ '47-52	110.28	110.23	110.23
129	Tsy 4 '44-54	106.30	106.23	106.23
8	Tsy 3¾ '46-56	105.10	105.8	105.8
3	Tsy 3⅜ '40-43Jn	102.23	102.23	102.23
35	Tsy 3⅜ '43-47	102.25	102.19	102.19
107	Tsy 3⅜ '41-43M	102.22	102.18	102.18
98	Tsy 3⅛ '46-49	100.2	99.30	99.30
130	Tsy 3 '51-55	98.26	98.20	98.23

CORPORATION BONDS.

Sales		High	Low	Last
	A			
16	Alleghany 5 '44	32	31	31½
18	Am & F P 5 2030	33⅝	32⅞	32⅞
5	Am I G C 5½ '49	83¼	82¾	83
13	Am Smelt 5 '47	86	85¼	85½
3	Am Sug Ref 6 '37	105⅝	105	105⅝
27	Am T&T 5½ '43	108⅛	107¾	108
16	Am T&T col 5 '46	106⅛	106	106
17	Am T&T 5 '60	105¾	105½	105½
2	Am T&T cvt 4½ '39	106½	106¼	106½
18	Am WW&El 5 '34	96⅝	96¼	96⅝
2	Arm 4½ '39	78½	78⅛	78½
23	AT&SF cvt 4½ '48	92¼	91½	91¾
119	AT&SF 4 '95	95¼	94¾	94¾
10	Atl Refin 5 '37	102¼	101⅞	102¼
	B			
3	Baldwin Loco 5 '40	95	94¼	95
7	B & O rfg 6 '95	43½	43	43½
16	B & O rfg 5 '95	39	38⅜	38⅜
1	B & O 4½ '33	68½	68½	68½
5	B & O gold 4 '48	84	82¼	84
11	Bell T Pa 5 B '48	108¼	108	108¼
8	Beth Steel rfg 5 '42	86	86	86
5	Bos & Me 5 '67	72½	72½	72½
15	Bklyn Ed 5 '52 E	106¾	106⅝	106¾
44	Bklyn M Tr 6 '68	93½	93¼	93¼
11	Buf G El 4½ '81B	104⅝	104½	104⅝
14	Buf R&P 4½ '57	42⅝	41¾	42
	C			
5	Can Nat Ry 4½ '57	86½	86¾	86¾
17	Can Nor 7 '40	103⅝	103½	103½
3	Can Pac 4½ '60	73	73	73
25	Can Pac 4 perp	65	64½	65
10	Cen Ill E & G 5 '51	73	73	73
7	Cen Pac 5 '60	60	59¼	60
5	Cen Pac 1st gtd 4	85⅞	85½	85⅞
6	Certain-teed 5½ '48	37	37	37
29	Ches Corp 5 '47	70	69	69½
15	C&O gen 4½ '92	103½	103½	103½
13	Chi & E Ill 5 '51	10⅛	10⅛	10⅛
6	Chic Gt West 4 '59	34½	34½	34½
73	C M&SP Pac 5 '75	21	20	20¾
24	CMSP&P adj 5 2000	5¾	5½	5½
78	Chi&NW cv 4¾ '49	12¼	11½	11½
14	CRI&P cvt 4½ '60	14½	14	14½
18	CRI&P rfg 4 '34	25½	24½	24½
12	Chile Cop 5 '47	42	41	41¼
16	Cin Gas&El 4 '68	99⅜	99	99
4	Clev Un T 4½ '77C	60	60	60
19	Col G&E 5 '52 May	85	84⅝	84⅝
13	Coml Inv Tr 5½ '49	103⅞	103½	103⅞
21	Con Gas NY 5½ '45	105⅜	105⅛	105⅜
1	Corn Prod 5 '34	104⅛	104⅛	104⅛
1	Cuba N Rys 5½ '42	20¼	20¼	20¼
11	Del & Hud rfg 4 '43	83¼	83	83¼
12	D & R G 4 '36	32⅜	32	32⅜
4	Det Ed 5 '49 A	103¼	103¼	103¼
31	Det Ed 4½ '61 D	98¾	98½	98¾
18	DodgeBros deb 6 '40	83	82	83
3	Duque Lt 4½ '67 A	104⅛	104⅛	104⅛
	E			
42	Erie rf 5 '67	28	26¾	27½
10	Erie gen lien 4 '96	46	45	46
	G			
4	Gen Am Inves 5 '52	80½	80⅜	80½
2	Gen Cable 5½ '47	53	53	53
1	Gen Mot Ac 6 '37	102	102	102
1	Gen Petrol 5 '40	104⅜	104⅜	104⅜
2	Goodrich BF 6½ '47	79¾	79¾	79¾
9	Goodyr T&R 5 '57	82½	82⅛	82½
20	Gr Tk R Can 6 '36	101	100⅝	100⅝
20	G Nor Ry 7 '36A	60	58½	58½
1	Gt Nor 4½ '77 E	44⅞	44⅞	44⅞
5	Gt Nor 1st 4¼ '61	78	78	78
	H			
1	Hudson Coal 5 '62A	33	33	33
1	Hud & M rfg 5 '57A	88⅝	88	88
10	H&M adj inc 5 '57	54	53¼	54
1	Hum O & R 5 '37	103	103	103
	I			
21	Ill Bell Tel 5 '56	106¾	106¾	106¾
26	Ill Cen 4¾ '66	37⅝	37	37
34	IC&CSL&NO 5 '63A	45	44	45
13	Inland St 4½ '78A	79⅛	79⅛	79⅛
42	Interb R Tran 7 '32	69	67	68½
213	In R Tr rfg 5 '66	57¾	56⅝	57½
11	Int Gt N adj 6 '52	4	3¾	3¾
7	Int Hyd Elec 6 '44	39⅛	39	39
2	Int T&T cvt 4½ '39	34⅛	34⅛	34⅛
44	Int T&T deb 5 '55	31⅞	31	31½
	K			
1	K C P&Lt 4½ '61	105	105	105
5	K C South 5 '50	53	53	53
36	K C Term 4 '60	93⅝	93	93⅝
8	Kan G & E 4½ '80	94½	94	94
	L			
8	Lac Gas 5½ '53	64¼	64	64¼
2	Lautaro Nitra 6 '54	4	4	4
10	Liggett & M 5 '51	109⅜	109¼	109¼
12	Loew's Inc 6 '41	71½	70	71½
3	Lorillard Co 5 '51	98½	98	98
13	Louis & N uni 4 '40	88⅞	88¼	88⅞
	M			
23	Manhat Ry 4 '90	34⅛	33½	34⅜
12	McKess & R 5½ '50	38	37½	38
21	Midvale St cvt 5 '36	94⅝	94⅛	94⅝
2	Mil El Ry&L 1st 5 B	80½	80½	80½
22	M-K-Tex 1st 4 '90	83⅝	83½	83⅝
21	Mo Pac cvt 5½ '49	8½	8	8
36	Mo Pac 5 '77 F	22	21¼	21¼
31	Mo Pac gen 4 '75	9¼	8⅞	9
22	Mo Pac 1st 5 '81	21⅜	21⅛	21⅜
8	Mont P rfg 5 '43A	83½	83	83
	N			
49	Nat Dairy 5¼ '48	83⅛	82½	82½
17	Nat Steel 5 '56	80	79½	79¾
4	N Eng T&T 5 '52	110¾	110⅝	110¾
6	N O T & M 5½ '54	24½	24	24½
71	NYC rf&imp 5 2013	48	45⅞	47⅞
7	NYC con 4 '98	67	66½	66⅝
2	NY C&StL 4½ '78C	15½	15½	15½
2	NY Edis rfg 6½ '41	114⅛	114⅛	114⅛
5	N Y G E H&P 5 '48	112⅝	111⅞	111⅞
5	NY NH&H cv d 6 '48	81	81	81
17	NYNH&H1st&rf 4½	63	62½	63
15	NY Tel gen 4½ '39	105½	105	105
6	NYW&Best 4½ '46	45⅝	45	45⅝
29	Norfolk&Wcon 4 '96	99	98½	98½
4	Nor Am Co 5 '61	87	86½	86½
29	Nor Am Ed 5½ '63	86¾	86⅝	86¾
6	Nor Am Ed 5 '69 C	83	82	82¼
5	Nor Pac 6 2047 B	71	70	71
27	Nor Pac pr ln 4 '97	86⅝	86⅛	86½
8	Nor Sts Pow 5 '41A	103⅝	103	103⅛
	O			
16	Ore-W RR&N 4 '61	87¼	86½	86⅝
	P			
10	Pac G&El 5 '42	105	104¾	104¾
3	Pac T&T 5 '37	106⅜	106	106⅜
48	Para Publix 5½ '50	9½	8	8½
4	Penn Dix 6 '41 A	44	44	44
65	Penn P&Lt 4½ '81	94½	94	94½
13	Pen RR 4¾ '63	86⅝	85½	86⅝
7	Pen RR gen 4½ '65	88⅜	88⅛	88⅜
36	Pen RR 4½ '70 D	72½	70¾	72
3	PeoGL&CofChi 5 '47	107	106½	106½
28	Phila Co 5 '67	90	89½	90
6	Phil R C & I 6 '49	44	43½	43½
6	Phillips Pet 5¼ '39	74	74	74
25	Portl G El 4½ '60	68⅞	68	68¼
10	Postal T & C 5 '53	23½	22½	23⅜
2	Pub S E&G 4½ '67	105	105	105
11	Pure Oil 5½ '37	78⅜	78	78
	R			
24	Readg gen 4½ '97 A	91	89⅞	90
15	Rem Rand 5½ '47	51¾	51	51¾
	S			
21	SLIM&S 4 R&G d33	49½	49	49
14	St L S F 4½ '78	8	7¾	7¾
4	St L S F 4 '50 A	10	9⅞	10
13	Seab A L con 6 '45	3⅞	3½	3⅞
9	Shell Pipe L 5 '52	81	80	80
16	Shell Un 5 '49 ww	80¼	79¾	79⅞
7	Sinc C Oil col 7 '37	99⅜	99⅛	99⅛
5	Skelly Oil 5½ '39	68½	68½	68½
22	So Bell T&T 5 '41	106⅛	106⅛	106⅛
25	Sou Pac 4½ '68	50¼	50	50¼
21	So Pac 4½ '69 ww	50¼	49½	50
4	So Ry con 5 '94	61	60	60
47	So Ry gen 4 '56	20¼	19¾	20
7	SW Bell Tel 5 '54	107	106⅞	107
43	St Oil NJ deb 5 '46	104⅞	104⅝	104⅝
60	St Oil NY 4½ '51	100	99⅝	99⅝
23	Studebaker 6 '42	38	35½	35½
	T			
14	Tenn El P rf 6 '47A	97	95½	96⅛
14	Tex Corp 5 cvt '44	89¼	88⅞	89
76	Tob Pr NJ 6½ 2022	98⅝	98	98⅝
	U			
3	Un Pac 4½ '67	92	91¾	92
36	Un Pac 1st 4 '47	99½	99¼	99½
2	Unit Drug 5 '53	64½	64	64
194	U S Rub 5 '47	47⅜	46⅛	46⅛
6	Utah P & L 5 '44	72	71½	71½
12	Util P & L 5 '59ww	27	26	27
	V			
3	Vanadium 5 '41	42¾	42¾	42¾
3	Virginia Ry 5 '62	95½	95½	95½
	W			
43	Warner Br P 6 '39	17½	16	16
12	Western El 5 '44	100⅞	100⅛	100⅞
9	West Md 4 '52	64	63	64
12	W Pac 1st 5 '46	27⅜	26½	27⅜
5	West Un 5 '51	51½	51	51
9	West Un 5 '60	52	51½	52
1	Wilson & Co 1 6 '41	90¼	90¼	90¼
	Y			
6	Y'town S & T 5 '78	58¾	57	58⅛
	FOREIGN BONDS.			
6	Abitibi P & P 5 '53	16	15½	15½
20	Akershus 5 '63	66	66	66
11	Argentine 6 '57 A	49½	48½	48½
6	Arg 6 sf '59 June	49½	49½	49½
5	Arg 6 1961 May	49	49	49
24	Australia 5 '55	76⅝	76⅛	76⅝
10	Australia 4½ '56	71¾	71¾	71¾
17	Austria gtd 7 '43	94½	94	94½
59	Belgium 7 '56	105½	105⅛	105½
6	Belgium 6 '55	97⅛	97¼	97¼
10	Berlin C El 6½ '51	65½	65	65½
1	Bolivia 8 '47	5⅜	5⅛	5⅛
21	Brazil 8 '41	21⅜	21	21
6	Brazil 6½ '26-57	21	20½	20½
....	Brazil 6½ '27-57	21	20½	20½
86	British 5½ '37	106	105¾	105⅝
5	Budapest 6 '27-62	29	29	29
83	Buenos A 6 '61	22	19	19
10	Canada 5 '52	101¼	101⅛	101¼
19	Canada 4 '60	86½	86	86½
1	Chile Mtg Bk 6¾	13½	13½	13½
18	Chile 6 '60	7⅝	7⅝	7½
1	Chile 6 '61	7½	7½	7½
25	Colomb 6 '61 Oct	35¾	34½	35¾
16	Copenhag 5 '52	70⅞	70	70
2	Cuba 5 (1914) '49 A	92	92	92
4	Denmark 4½ '62	72	71¼	71¼
5	Deutsche Bk 6 ctf st	85	85	85
15	Duke Price P 6 '66	52⅜	52	52⅜
2	Finland 5½ '58	62	62	62
16	French 7½ '41	124⅛	124⅛	124⅛
1	French 7 '49	120⅝	120⅝	120⅝
8	Ger C Ag Bk 6 Apr	69	68¾	69
39	Ger C Ag Bk 6 Oct	61¾	61½	61¾
156	Ger G Intl 5½ '65	63½	63	63½
37	Ger Rep 7 '49	86⅜	86⅛	86⅜
26	Ger G E 6 '48	51½	50	50¾
23	Gt C El P Jap 7 '44	40½	38¾	40½
5	Hung Mun 7½ '45	23	22½	23
4	Ilseder Steel 6 '48	52½	52½	52½
7	Ital P Util 7 '52	93	92¼	93
40	Italy 7 '51	101	100½	100⅝
47	Japan 6½ '54	59	58½	58⅞
5	Marseilles 6 '34	104⅞	104⅞	104⅞
8	Milan City 6½ '52	90	89¾	89¾
13	Nor Ger Lloyd 6 '47	58	57½	57¾
6	Nor'w H El 5½ '57	69	69	69
2	Orient D L 5½ '58	39½	39½	39½
2	Par-Orl RR 5½ '68	102½	102¾	102¼
2	Peru 1st 6 '60	6	5½	6
19	Poland 8 '50	68	65½	67⅝
27	Poland 7 '47	57	56¼	57
17	Prussia 6 '52	58	57	58
2	Queensld 6 '47	81¾	81¾	81¾
29	Rhine W 6 '55 ww	65	63¾	64¼
8	Rio de Jan 6½ '53	12	11½	12
47	Rome 6½ '52	92	91½	91¾
4	Royal Dutch 4 '45	89½	89¼	89½
13	Sao Paulo St 7 '40	57¾	57½	57⅝
44	Sax P Wks 7 '45	72½	71¾	72½
13	Serbs Cts Slov 7 '62	20¼	19½	20
14	Siemens&H 6½ '51	82½	82	82¼
101	Sweden 5½ '54	98¼	96¾	96¾
7	Swiss 5½ '46	104⅞	104½	104⅞
1	Sydney 5½ '55	69	69	69
9	Tokyo City 5½ '61	44⅝	43	44⅝
68	Tokyo El Lt 6 '53	37½	37	37
17	Uligawa El P 7 '45	46⅛	45½	46⅛
7	Un Stl Wks 6½ '51A	56	56	56
10	Uruguay 6 '60	30⅞	30⅞	30⅞
5	Vienna City 6 '52	68½	68	68
15	Westph Un El P 6	54⅜	52½	53¼
10	Yokohama 6 '61	49½	48¾	49½

TOBACCO PRODUCTS TAXES $387,271,269

North Carolina Again Leads Nation in Revenue on Manufactures.

(Associated Press.)

Despite dwindling taxes from tobacco products, North Carolina again led the Nation in production of cigarettes and manufactured tobacco in 1932, while Pennsylvania retained its lead in the manufacture of cigars and Kentucky forged toward the front in the cigarette tax, reporting an increase of $21,000,000 over 1931.

Reports of the Internal Revenue Bureau today showed that in the last year North Carolina paid tax of $171,864,395 on cigarettes and $21,505,024 on manufactured tobacco. Pennsylvania paid tax of $3,693,773 on cigars. The tax paid by North Carolina on cigarettes compared with $215,841,193 in 1931 and with $23,459,435 on manufactured tobacco. Pennsylvania paid tax of $4,952,849 on cigars during the previous year.

The total collected from the cigar tax in 1932 was $12,562,288. On cigarettes, $310,573,823, and on manufactured tobacco, $62,737,419. The cigar tax was off approximately $4,000,000; the cigarette tax was down about $30,000,000, and the tobacco tax decreased approximately $3,500,000.

Virginia ranked second in the cigarette tax with $83,073,211, and Kentucky third, with $32,998,288, as compared with $11,466,411 in 1931. California reported cigarette tax of $8,243,032, a drop of nearly $3,000,000, while New Jersey reported $11,074,447, a drop of more than $3,000,000.

New Jersey was second in cigar tax with $1,914,133, Florida third with $1,728,421, and New York fourth with $1,062,035, all of which were decreases as compared with 1931. Ohio was second in tax on manufactured tobacco with $8,856,877, and Missouri third with $6,927,100.

Total tobacco taxes for 1932 amounted to $387,271,269, a decrease of approximately $37,000,000 for the year. Tobacco taxes dropped $3,000,000 from 1929 to 1930, and $22,000,000 from 1930 to 1931.

Dried Fruits Steady.

New York, Jan. 26 (A.P.).—Dried fruits steady, unchanged.

Hop Prices Quiet.

New York, Jan. 26 (A.P.).—Hops quiet, unchanged.

$1,075,546 EARNED BY TIRE AND RUBBER

Bethlehem Steel Reports $19,404,431 Deficit During 1932.

The General Tire & Rubber Co., in 1932, enjoyed a year of normal and satisfactory operations, with an operating profit of $1,075,546.89 after depreciation and interest, William O'Neil, president of the company, told stockholders at their annual meeting at the general offices of the company in Akron.

Reduction of the company's inventory and commitments in raw materials to market prices at the year's end, however, cut down the company's net profit for the year, after all charges, to $202,353.79, President O'Neil said. This merely represents interest as it does little more than cover annual 6 per cent dividend requirements on outstanding preferred stock, he said.

At the end of 1932, the company's earned surplus stood at $3,329,410.44, as compared with $3,228,246.65 at the end of 1931, it is shown by the company statement based on the annual audit just completed by Price, Waterhouse & Co.

Sales for the past year amounted to $16,679,000 which was a reduction of less than 20 per cent in dollar volume from 1931, President O'Neil said. This reduction was due largely to lower prevailing prices of merchandise, he added.

General's operating profit in 1932, before depreciation, interest and special reserves, was $1,448,872.70, or more than twice the 1931 figure of $587,187.65. The company's operating profit for 1932, before special charges—$1,075,546.89—was more than four times the 1931 operating profit, before special charges—$262,503.77.

General's ratio of current assets to current liabilities was increased from 5 to 1 in 1931 to more than 7 to 1 in 1932, President O'Neil's report showed.

The company has no bonded indebtedness of any kind and the amount of preferred stock outstanding was reduced during 1932 from $3,228,200 to $3,161,500. Notes payable to banks were reduced in 1932 from $1,000,000 to $350,000, President O'Neil said.

At the end of 1932 the company's balance of cash on hand or in banks was about twice as much as it owed, the report shows.

Out of the company's net profits in 1932 $117,091.75 was paid out in common and preferred dividends.

New York, Jan. 26 (A.P.).—Eugene G. Grace, president of the Bethlehem Steel Corporation, today said that the past six months of stabilized operation in the steel industry without any further fading away to steel lower levels, indicated to him that "business had struck bottom."

"I hope three months from now, when our first quarter earnings are made public, that I'll have a cheerful report to make. I don't know—nobody knows; but one of these days business will turn up and I don't think it will be so long as a lot of people think."

Grace, who has never been known in the steel industry as a Pollyanna, made his statement in an interview following the release for publication of Bethlehem earnings. They showed a deficit after all charges of $5,621,672 for the fourth quarter of 1932, against $5,425,724 the previous quarter. The preliminary figures for the full year showed a deficit of $19,404,431, against net income of $115,745 in 1931.

Operations of the Bethlehem company, he said, averaged 13 per cent of capacity in the fourth quarter, against 13.3 per cent in the third quarter. The average for the whole year was only 16.9 per cent.

Improvement in December net operating income over the same month in 1931 was reported today by a few railroads, mainly in the group of smaller systems.

Reporting roads included the following:

	1932	1931
Pennsylvania	$1,768,768	$2,265,161
New Haven	943,363	1,469,376
Lackawanna	435,104	543,363
Missouri Pac.	252,664	620,643
Boston & Maine	760,909	732,236
Texas & Pacific	507,848	448,291
Maine Central	146,877	55,236
Great Northern	422,652	896,822
Chi. & N. W.	374,581	207,944

Wall Street Briefs

New York, Jan. 26 (A.P.).—National Steel Co.'s net profit for 1932, Wall street hears, approximated $1,660,000, or slightly in excess of last year's dividend disbursements of 75 cents a share on the capital stock. It is reported that the company earned about $350,000 in the December quarter compared with $155,075 for the preceding three months. Earnings in 1931 amounted to $4,443,323, or $2.06 a share.

A plan for refunding the $14,250,000 outstanding matured bonds of the Imperial irrigating district of California through an exchange par for par for sinking fund refunding bonds has been submitted to holders by the bondholders protective committee. The district was in default as to interest due January 1, 1933.

A block of General Public Utilities Co. bonds brought 10 cents on the dollar recently when $2,250,000 first mortgage and collateral trust 6½ per cents were sold at auction for $225,000. The bonds were purchased by a committee representing the American Community Power Co., parent company for General Public Utilities. The bonds were the sole security for an issue of $1,800,000 American Community Power Co. 5½ per cent secured notes which were due on November 1, 1931, but were not paid. As a result of a foreclosure action instituted by banks which made the loan, the collateral was ordered sold at auction.

Investment dealers continue to center their hopes for distributing business on the public utility industry. Two or three electric power companies within the past few weeks effected refunding operations on a favorable basis and a considerable amount of like financing is expected during the next few months. Security offerings of the stronger companies can be offered, dealers say, with some assurance of meeting a good demand.

D. M. Collins announced today that the stock exchange firm of D. M. Collins & Co., had decided to discontinue its commission business and had arranged to transfer the bulk of its accounts to E. A. Pierce & Co. Mr. Collins, who is a son-in-law of Leonor F. Loree, will retain his stock exchange seat and maintain a close association with Pierce & Co., which will take over some of the personnel of the present Collins firm.

Electricity Output Is Down for Week

Atlantic Seaboard's Yield Is Off 6.8 Per Cent; New England, 7.3.

New York, Jan. 26 (A.P.).—The National Electric Light Association today reported that output of electricity in the United States totaled 1,484,089,000 kilowatt hours last week, a drop of about 11,000,000 from the previous week and a decline of 7.1 per cent from a year ago. In the week ended January 14 the recession from 1932 was 6.7 per cent.

The Pacific Coast district showed a 2 per cent loss from 1932 against a drop of 4.5 per cent a week ago, but otherwise declines in the principal geographical regions were larger.

The Atlantic seaboard's production was off 6.8 per cent compared with 5.1 in the week ended January 14; New England alone, 7.3 compared with 4.7; and the central industrial region, 10.8 per cent against 10.4.

Copper Abroad Improves.

New York, Jan. 25 (A.P.).—Prices of copper abroad improved slightly today. The range was 5 to 5.10 cents a pound compared with 5 to 5.05 cents yesterday.

Rubber Closed Quiet.

New York, Jan. 26 (A.P.).—Crude rubber futures closed quiet. January, 2.94 nominal; March, 3.058 bid; May, 3.10 bid; July, 3.18 bid.

Smoked Ribbed spot closed 3.00 nominal.

Washington Stocks

(Furnished by W. B. Hibbs & Co.)

Sales—Regular call, 11:15 a. m.:
Wash. Gas 6s A, $100 at 100¼, $100 at 100¼, 100 at 100¼, $1,000 at 100½, $1,000 at 100½, $500 at 100½.
After call:
Wash. Gas 6s A, $100 at 100⅜.
Pot. Elec. 5½% pfd., 10 at 107.
Unlisted department:
Wash. Gas 5s, 1956, $1,000 at 94¼, $1,000 at 94¼, $500 at 94¼.

BONDS. PUBLIC UTILITY.

	Bid.	Asked.
Amn. Tel. & Tel. 4½s, '39	106	.....
Amn. Tel. & Tel. ctl. tr. 5s	104½	.....
Anacostia & Pit. R. R. 5s	47	50
Anacostia & Pot. guar. 5s	89	.....
C. & P. Tel. of Va. 5s	104½	.....
Capital Traction R. R. 5s	55	60
City & Suburban 5s	42	.....
Georgetown Gas 1st 5s	103	.....
Potomac Elec. cons. 5%	105	.....
Potomac Elec. 6s, 1953	108	.....
Washington Gas 4½s	100⅛	100½
Washington Gas 5s	105	.....
Wash. Gas 6s, Series A	100½	101
Wash. Gas 6s, Series B	103⅛	.....
Wash. Rwy. & Elec. 4s	90	92
MISCELLANEOUS.		
Barber & Ross, Inc., 6½s	50	.....
Chevy Chase Club 5½s	99½	100½
Columbia Country Club 5½s	99½	103
D. C. Paper Mfg. 6s (6)	10	.....
Wash. Mkt. Cold Storage 5s	91	94
STOCKS. PUBLIC UTILITY.		
Amn. Tel. & Tel. (9)	106⅜	.....
Capital Traction Co.	10	11
Wash. Gas Light Co. (18)	62	75
Nor. & Wash. Steamboat (8)	95	105
Pot. Elec. Power 6% pfd.	110	113
Pot. Elec. Power 5½% pfd.	107	107½
Wash. Ry. & Elec. com. (7)	300	375
Wash. Ry. & Elec. pfd. (5)	88	90

The following figures are not bids, but merely represent minimum prices fixed by the Washington Stock Exchange.

NATIONAL BANKS.	Min. prices.
Capital (8)	175
Columbia (12)	275
Commercial (stamped) (6)	183
District (6)	196
Fed.-Amer. Nat. Bk. & Tr. (2)	42⅞
Liberty (7)	190
Lincoln (10)	400
Metropolitan (10)	275
Riggs (12)	350
Second (6)	165
Washington (8)	180
TRUST COMPANIES.	
Amer. Secur. & Tr. Co. (15)	299
Nat. Sav. & Tr (12†)	375
Prince Georges Bk. & Tr. (3)	28
Union Trust (8s)	191
Wash. Loan & Tr. (14)	400
SAVINGS BANKS.	
Bank of Bethesda (6§)	53
Com. & Savings (10)	325
East Washington (8)	20
Potomac (10)	55
Sec. Sav. & Com. Bk (10y)	435
Seventh Street (6)	280
United States (30)	530
Wash. Mechanics (20)	50
FIRE INSURANCE	
American (12)	275
Corcoran (10)	150
Firemen's (8)	30
National Union (15)	14½
TITLE INSURANCE.	
Columbia (6h)	7
Real Estate (6h)	145
MISCELLANEOUS.	
Col. Medical Bldg. Corp. (6)	90
Dist. Nat. Sec. pfd.	60
Emer. Bromo-Sels "A" (2)	24
Federal Storage pfd.	80
Fed.-Amn. Co. com (60c)	15
Fed.-Amn. Co. pfd. (6)	80
Lanston Monotype (6)	58
Mer. Tr. & Stge. com.	50
Mer. Tr. & Stge. pfd. (3)	74½
Mergenthaler Linotype	42
Nat. Mtge. & Inv pfd. (3)	3
Peoples Drug Stores pfd. (6½)	75
Real Est. M. & G. pfd. (6)	4½
Security Storage (5§)	97¾
Ter. Ref. & Wh. Corp. (3)	42
The Carpel Corp. (1.50)	9½
W. Mech. Mtge. com. (8)	8
Woodward & Lothrop com. (1.20)	29½
Woodward & Lothrop pfd. (7)	105

*Ex dividend. bBooks closed. n25c extra. †30c extra. *1½% extra. y2½% extra. ‡3% extra. h4% extra. †15% extra.

RESERVE BANKS CUT CREDIT $24,000,000

Advances for Week Total $2,080,000,000; Gain Over '32 Period.

(Associated Press.)

The daily average volume of Federal Reserve Bank credit outstanding during the week ending January 25, yesterday reported by the Federal Reserve banks, was $2,080,000,000, a decrease of $24,000,000, compared with the preceding week, and an increase of $267,000,000, compared with the corresponding week in 1932.

On January 25 total reserve bank credit amounted to $2,067,000,000, practically unchanged from a week ago. A decrease of $32,000,000 in member bank reserve balances was offset by increases of $9,000,000 in money in circulation and $14,000,000 in unexpected capital funds, nonmember deposits, &c., and a decrease of $10,000,000 in monetary gold stock.

Holding of discounted bills increased $12,000,000 at San Francisco and $16,000,000 at all Federal reserve banks. The system's holdings of bills bought in open market and of United States Government bonds showed practically no change for the week, while holding of Treasury notes increased $9,000,000 and those of Treasury certificates and bills decreased $24,000,000.

RESERVE BANK STATEMENT.

Following is a statement of the combined resources and liabilities in the twelve Federal Reserve Banks for the week ended January 25, 1933:

RESOURCES.	
Gold with Federal Reserve agents	$2,390,103,000
Gold redemption fund with U. S. Treasury	37,736,000
Gold held exclusively against F. R. notes	$2,427,839,000
Gold settlement fund with F. R. Board	432,095,000
Gold and gold certificates held by banks	398,767,000
Total gold reserves	$3,258,701,000
Reserves other than gold	201,498,000
Total reserves	$3,460,199,000
Nonreserve cash	86,443,000
Bills discounted:	
Secured by U. S. Government obligations	68,543,000
Other bills discounted	196,155,000
Total bills discounted	$264,698,000
Bills bought in open market	31,496,000
U. S. Government securities:	
Bonds	420,890,000
Treasury notes	319,760,000
Certificates and bills	1,022,661,000
Total U. S. Government securities	$1,763,311,000
Other securities	4,526,000
Total bills and securities	$2,064,031,000
Gold held abroad	13,589,000
Due from foreign banks	3,487,000
F. R. notes of other banks	15,452,000
Uncollected items	300,746,000
Bank premises	53,880,000
All other resources	46,838,000
Total resources	$6,044,665,000
LIABILITIES.	
F. R. notes in actual circulation	$2,705,667,000
Deposits:	
Member bank reserve account	2,513,199,000
Government	12,811,000
Foreign bank	33,640,000
Other deposits	27,594,000
Total deposits	$2,587,244,000
Deferred availability items	301,656,000
Capital paid in	151,201,000
Surplus	278,599,000
All other liabilities	20,296,000
Total liabilities	$6,044,665,000
Ratio of total reserves to deposit and F. R. note liabilities combined	65.4%
Contingent liability on bills purchased for foreign correspondents	$41,831,000

TREASURY CERTIFICATES.

(Reported by Charles D. Barney & Co.)

Rate.	Maturity.	Bid.	Offer.
3¾	Feb. 1, 1933	100 1-32	
3¾	Mar. 15, 1933	100 25-32	100 27-32
2	Mar. 15, 1933	100 6-32	
2	May 2, 1933	100 19-32	100 21-32
1½	June 15, 1933	100 19-32	100 21-32
1¾	Sept. 15, 1933	100 21-32	100 23-32
¾	Dec. 15, 1933	100 14-32	100 16-32
3	May 2, 1934	103 2-32	103 4-32
2⅛	Aug. 1, 1934	102 2-32	102 4-32
3	June 15, 1935	103 5-32	103 7-32
3¼	Aug. 1, 1936	103 21-32	103 24-32
2¾	Dec. 15, 1936	101 26-32	101 29-32
3	Apr. 15, 1937	102 25-32	102 28-32
3	Sept. 15, 1937	103 19-32	103 21-32
2⅝	*Feb. 1, 1938	100 27-32	100 30-32

*W. I.

NEW YORK CURB MARKET TRANSACTIONS

Sales in Hundreds.		High	Low	Close
	A			
.50	Adams Mill 1 pf (7)	70½	70	70½
1	Air Invest vtc	½	½	½
2.50	Alum Co Am	51	50	50
2	Am C P & L A (3h)	29	28½	28½
1	A C P&LB(.15g)XD	5½	5½	5½
1	Am Cyan B	4¾	4½	4½
3	Am Founders	1	1	1
33	Am Gas & El (1a)	31	30¾	30¾
2	Am Maracaibo	⅛	⅛	⅛
21	Am Sup Power	4⅝	4⅜	4½
1	Am Sup P 1 pf (6)	69	69	69
1	Arctur Rad Tube	⅜	⅜	⅜
5	Ark Nat Gas A	1⅜	1¼	1⅜
1	Ark Nat Gas pf	2⅝	2⅝	2⅝
1	Art Metal Wks	¾	¾	¾
3	As El Ind (.10e)	3¼	3¼	3¼
21	As G & E L A	2½	2	2
.20	As G & E pf	6½	6½	6½
7	Atlas Corp	7¾	7⅝	7⅝
8	Atlas Corp war	3	2¾	3
.25	Axton Fish A (3.20)	51	51	51
	B			
3	Ben Ind Loan (1½)	11⅜	11⅜	11⅜
2	Blue Ridge	2¾	2¾	2¾
.10	Bost & Me pr pf	22⅜	22⅜	22⅜
5	Braz T & L	7⅞	7⅞	7⅞
4	Burma Ltd (.045e)	1⅜	1⅜	1⅜
	C			
10	Can Marc Wire	1⅛	1⅛	1⅛
1	Carib Syn	⅜	⅜	⅜
1	Carnation	7½	7½	7½
1	Carreras Ld B	2½	2½	2½
.50	Celanese 1st pf	35	35	35
6	Cen St El	2¼	2⅛	2⅛
2	Cen St El war	¼	¼	¼
1	Cen St El (6) pf xw	8	8	8
41	Cities Service	2¾	2½	2¾
2	Cit Serv pf	15½	15¼	15½
3	Cit Serv B pf	1½	1⅜	1½
.50	Cit Svc P 6 pf	15	15	15
1.25	Col G&E cv pf (5)	90	89	90
1	Col O & G vtc	⅞	⅞	⅞
2	Comwlth Ed (5)	78	77½	78
2	Comwlth & So war	⅛	⅛	⅛
4	Con G&E Bt (3.60)	64⅝	64	64⅝
11	Cord Corp	6½	6⅜	6⅜
1	Cosden Oil	1⅜	1⅜	1⅜
1	Cosden Oil cod	1⅜	1⅜	1⅜
1	Creole Pet	2⅜	2⅜	2⅜
1	Cresson Gd (.02e)	¼	¼	¼
	D			
7	Deere & Co	9½	9¼	9½
10	De Forest	⅜	⅜	⅜
1	Dow Chem (2)	34	34	34
	E			
9	East Gas & F	6	5	6
3	East Sta Pow	2¾	2¾	2¾
3	East Ut Asso cv	3	3	3
4	Eisler Elec	1⅜	1	1⅜
86	El Bd & Sh (6% f)	19	18⅜	18⅜
9	El Bd & Sh pf (6)	41¾	41	41½
1	El Bd & Sh 5 pf (5)	37	37	37
1	El Pow As (.10g)	3⅞	3⅞	3⅞
2	Elect Sh pf (6h)	47¾	44¼	47¾
.50	Emp G & F 8 pf	13½	13½	13½
	F			
3	Fed Corp stpd (14e)	4¾	4¼	4¼
1	Fisk Rub	1¾	1⅜	1⅜
.75	Fla P&L 7 pf (7)	30	29½	29½
1	Ford M Can A	6⅞	6⅞	6⅞
2	Ford Mot Ltd	3⅜	3⅜	3⅜
	G			
22	Gen Aviation	5	4¾	4¾
2	G E Ltd rct (.204e)	7¼	7¼	7¼
.50	G G&E cv pf B	8¼	8¼	8¼
4	Glen Alden	9	9	9
2	Goldman Sachs T	3	2⅞	2⅞
19	Graymur (1)	21	20⅞	21
.20	Gt A & P nv (7b)	147	146	147
10	Gulf Oil Pa	27	26¾	27
	H			
2	Hir Walker	4¼	4¼	4¼
1	Hud Bay M & S	3⅛	3⅛	3⅛
1	Humble Oil (2)	44½	44½	44½
	I			
.50	Ill P&L $6 pf (6)	27½	27½	27½
1	Internat Pet (1)	10¼	10¼	10¼
2	Inter Util B	1	1	1
1	Inters Hos (.65e)	9	9	9
3	Irving Air Ch (.40)	6	5¾	5¾
1	Ital S'pow A	1½	1½	1½
	K			
1	Kirkland L Gold	11-16	11-16	11-16
	L			
3	Lake Shore M (3b)	29⅞	29½	29½
1	Lehigh C&N (.40)	7½	7½	7½
1	Lion Oil	2¼	2¼	2¼
2	Lone Star G (.84f)	7	6⅞	6⅞
3	Louis L & E	¾	¾	¾
	M			
4	Memphis N Gas	2¾	2⅝	2⅝
.50	Metro Ed pf (6)	73	72	73
1	Mid St Pet A vtc	⅜	⅜	⅜
3.20	Montgom Ward A	61	58½	61
1	Moody In ptc pf(3)	20	20	20
	N			
5	Nat Avia	7⅞	7½	7½
10	Nat Bellas Hess	⅞	¾	¾
1	Nat Fuel G (1)	13	13	13
1	Nat Invest war	1⅜	1⅜	1⅜
1	Nat P&L 6% pf (6)	67½	67½	67½
1	Nat Trans (.80)	6¾	6¾	6¾
.50	Neisner Bros pf	15	14½	15
1.30	N Eng Pow pf (6)	45¼	44¾	44¾
4	N J Zinc (2)	28¾	28½	28½
3	Newmont Min	17¾	17⅝	17⅝
.25	NY P&Lt 7 pf (7)	97	97	97
1	NY Tel 6½ pf (6½)	116¼	116¼	116¼
27	Niag H P (1)	14½	14¼	14¼
3	Niag Hud A war	1-16	1-16	1-16
3	Niag Hud B war	3½	3½	3½
1	Niag Hud C war	¼	¼	¼
4	Niag Sh Md B(.20)	5⅜	5¼	5⅜
15	Nipissing Mines	1¼	1¼	1¼
2	Noma Elec	1	1	1
1	Nor Am Lt&Pow	5¼	5¼	5¼
1	Nor Pipe L (½)	5½	5½	5½
1	Novadel-Ag (5)	45¼	45¼	45¼
	O			
2	Ohio Oil pf (6)	74¾	74¾	74¾
	P			
7	Pac G&E 1 pf(1½)	25¾	25⅝	25¾
1	Parke Davis	18⅛	18⅛	18⅛
1.50	Parker Rust-Pr (2e)	33⅝	33	33⅝
8	Pennroad	1⅝	1½	1⅝
.50	Pa P&L 7 pf (7)	95¼	95¼	95¼
1	Pa Wat & Pow (3)	60	60	60
.10	Pepperell	29¼	29¼	29¼
12	Pioneer Gold (.24)	4	3⅞	3⅞
3	Pitney-Bowes (4%f)	2⅝	2⅝	2⅝
2	Pitts Lake E (2½)	32½	31¾	32
21	Premier Gold (.12)	1⅛	1⅛	1⅛
2	Pruden Inv	4½	4½	4½
1	Pub Ut Hold war	1-32	1-32	1-32
1	Pub Ut Hold xw	⅛	⅛	⅛
	R			
1	Relian Intl A	2½	2½	2½
2	Relian Manage	1⅝	1⅜	1⅜
1	Roosevelt Fd	⅝	⅝	⅝
	S			
3	St Regis Pap	3	2⅞	2⅞
1	Schiff Co (1)	6¾	6¾	6¾
2	Shaw W&P (½)	11¼	11¼	11¼
2	Shenandoah pf	14	14	14
2	So C Ed B pf (1½)	24⅝	24⅝	24⅝
1	South Pipe (.60)	3⅜	3⅜	3⅜
46	St Oil Ind (1)	21	20¾	20¾
7	St Oil Ky (1.20)	11⅛	10¾	11
1	St Oil Neb (1)	14¼	14¼	14¼
.50	St P & L pf (7)	32	32	32
3	Stutz Mot Am	17	16¾	17
3	Swift & Co	8¼	8⅛	8⅛
1	Swift Int (2)	14⅝	14⅝	14⅝
1	Sylvan G M L(.05b)	1⅛	1⅛	1⅛
	T			
1	Teck-Hugh G (.60)	3¾	3¾	3¾
11	Transct Air	5⅜	5	5¼
3	Trans-Lux	1⅝	1⅜	1⅜
2	Tri-Cont war	1½	1⅜	1⅜
	U			
1	Union Gas Canada	3	3	3
1	Un A G Tr pf xw(3)	48	48	48
3	Unit Founders	1¼	1¼	1¼
5	United Gas	1⅞	1⅜	1⅞
2	Unit Gas war	½	½	½
2	Unit Gas pf (3½)	29	29	29
11	Un Lt & Pow A	4⅞	4½	4½
2	Un Lt & Pow cv pf	19	18¾	18¾
1	Unit Shoe M (2½)	37	37	37
1	U S & I Sec pf	22	22	22
1	U S Lines pf	½	½	½
1	Unit Verde (.40)	1⅞	1⅞	1⅞
1	Util Pow & Lt	1⅜	1⅜	1⅜
	W			
8	Wenden Cop	⅛	⅛	⅛
11	Wright H (.15b)	3⅜	3⅜	3⅜
	Y			
2	Yukon Gold	⅛	⅛	⅛
	DOMESTIC BONDS.			
	A			
3	Ala Pow 5 '46	99¼	99¼	99¼
1	Ala Pow 5 '51	96	96	96
1	Ala Pow 4½ '67	80¼	80¼	80¼
3	Alumin Co 5 '52	94½	94	94
4	Am Com'w P 6 '40	1⅛	1	1⅛
9	Am & Cont 5 '43	72½	70½	72½
1	Am El&P 6 '57 A	25	24¾	24¾
28	Am G & E 5 2028	90½	90	90
3	Am G & Pow 5 '53	24⅜	23	24
8	Am P & L 6 2016	59⅜	59⅛	59⅜
7	Am Roll M 5 '48	49½	48½	48½
10	Am Roll M 4½ '33	66	65½	66
1	Am Seat 6 '36	35	35	35
7	Appal El Pow 5 '56	96⅜	96¼	96⅜
1	Appal Pow 5 '41	103⅝	103⅝	103⅝
1	Arnold Pr 6 '41	60⅝	60⅝	60⅝
29	Ark P & L 5 '56	89⅛	88¾	88¾
46	As Elec 4½ '53	46½	45	46½
12	As G&E 5½ inv ct	26	25½	26
83	As G & E 5 '50	28	26	27⅜
13	As G & E 5½ '77	35	34	35
70	As G & E 5 '68	26½	24	25¼
5	As G & E 4½ '48	27	24½	27
218	As G&E 4½ '49 C	26⅛	22¾	25⅛
24	As Rayon 5 '50	49	48	49
5	As Tel U 5½ '44 C	21	20¾	20¾
8	As Tel Ut 6 '33	43	41⅞	43
13	As T&T 5½ '55 A	21½	20	20½
	B			
11	B & O RR 5 '96	37	36⅜	37
27	Baldw Loc 5½ '33	72½	70	72¼
6	Bell T Can 5 '55 A	99	99	99
5	Bell T Can 5 '37 B	98⅛	98½	98½
5	Bell T Can 5 '60 C	98⅝	98⅝	98⅝
68	Bingh LH&P 5 '46	100½	99	100
1	Birming Gas 5 '59	52½	52½	52½
17	Broad R P 5 '54 A	46½	45	46½
2	Buf G El 5 '39	107	107	107
	C			
2	Can N Ry Eq 7 E	102	101½	101½
6	Can Pac 6 '42	87	86½	86½
10	Caro P & L 5 '56	71½	71¼	71½
2	Caterp Tr 5 '35	97⅞	97⅞	97⅞
2	Cen Ill Lt 5 '43	105	105	105
1	Cen Ill P S 5 '68 G	75¾	75¾	75¾
7	C Ill P S 4½ '67 F	71	70⅞	70⅞
4	Cen Me 5 '55 D	100¼	99½	100¼
6	Cen O L&P 5 '50 A	74½	71½	74½
20	Cen P & L 5 '56	62½	61	61
2	Cen Pow 5 '57 D	69	69	69
24	Cen P Svc 5½ '49	1½	1¼	1⅜
3	Cen P S 5½ '49 xw	1¼	1¼	1¼
4	Cen St El 5 '34	44½	44	44½
5	Cen St El5'48	43⅝	43⅝	43⅝
1	C St P & L 5½ '53	39	39	39
10	Chi Dist E 4½ '70A	83¼	83	83¼
5	Chi J Rys & USY 5	97⅞	97⅞	97⅞
5	Cig Strs R 5½ '49A	38	38	38
2	Cin St Car 5½ '52A	57½	57½	57½
7	Cities Ser 5 '66	35	34	34½
71	Cities Ser 5 '50	37¼	36¾	37¼
4	Cit S Gas 5½ '42	53¾	53½	53¾
32	Cit S G Pipe 6 '43	64	63½	64
6	Cit S P & L 5½ '49	39⅝	38¾	39⅜
24	Cit S Pow 5½ '52	39	38½	39
7	Clev E Ill 5 '39	104⅞	104¾	104⅞
2	Clev Ry 5 '33	97½	97½	97½
2	Colorado Pow 5 '53	96	96	96
7	Com Ed 5 '54 B	104½	104	104½
5	Com Ed 4½ '56 C	100	99⅜	99⅜
1	Com Ed 4½ '57 D	100	100	100
1	Com Ed 4½ '60 E	99½	99	99
49	Com Ed 4 '81 F	91⅝	91¼	91⅜
16	Com Ed 5½ '62 G	106	105¾	106
1	Com Sub 5½ '48 A	85	84¼	84¼
12	Com P & L 5 '57	48½	48	48
1	Conn L&P 5½ '54B	110½	110½	110½
2	Conn L&P 4½ '56C	105	105	105
1	Conn L&P 5 '62 D	106½	106½	106½
24	Conn Riv P 5 '32A	99⅝	99¼	99⅝
2	C GEL&P B 5½ '52E	105½	105½	105½
1	C GEL&P B 4¾ '69G	105¼	105¼	105¼
30	C G E&P B 4 '81 n	98¾	98⅛	98¾
2	C GEL&P Ba 4 '81	98¾	98⅜	98¾
13	C Gas Ut 6 '43 A	24½	23¾	23¾
7	Consum P 5 '36	105⅞	105⅝	105⅝
1	Consum P 4½ '58	104	104	104
15	C G & E 5 '58 A	59¼	59¼	59¼
4	Cont Oil 5½ '37	97½	97½	97½
1	Cont Sec 5 '42 A	51	51	51
5	Crane Co 5 '40	68⅜	68	68
2	Crucible St 5 '40	49	46½	49
10	Cudahy P 5½ '37	92	92	92
3	Cudahy P 5 '46	102⅝	102	102⅝
2	Cumb CP&L 4½ '56	89⅝	89½	89⅝
	D			
6	Dallas P & L 6 '49A	107	107	107
7	Dallas P&L 5 '52 C	102¼	102¼	102⅛
11	Dayton P&L 5 '41	105⅞	105¾	105⅞
21	Del El Pow 5½ '59	80¾	80½	80½
1	Denver G&E 5 '49	101⅜	101⅜	101⅜
2	Den & Salt 6 '60	36	36	36
8	Det C Gas 6 '47 A	94¾	94½	94½
1	Det C Gas 5 '50 B	86	86	86
3	Dix Gulf G 6½ '37A	86¼	86	86
	E			
23	East Ut Inv 5 '54 A	23	19¼	23
12	Ed El Ill 5 '35	103⅜	103⅜	103⅜
1	Ed El Ill 5 '34	103⅜	103⅜	103⅜
18	El P & L 5 2030	43½	42¼	43½
2	Empire Dis E 5 '52	48¼	47¾	48¼
10	Emp O & R 5½ '42	43¾	43	43½
10	Erie Ltg 5 '67	104	101	104
	F			
1	Fairb Morse 5 '42	52½	52½	52½
10	Fed Water 5½ '54	32	31½	31½
9	Fstone Cot M 5 '48	84	83⅝	84
3	Fisk R 5½ '31 cod	41	41	41
2	Fisk R 5 '41 cod	46½	46½	46½
20	Fla P&L 5 '54	65	64½	64¾
2	Fla P 5½ '79 A	59	59	59
	G			
1	Garlock Pk 6 '39	71	71	71
5	Gary E&G 5 '34 A	70¼	69¼	70¼
43	Gatin P 5 '56	70	68½	69
2	Gatin P 6 '41	53½	53½	53½
15	Gatin P 6 '41 B	52½	52	52
11	Gen Bronze 6 '40	46	46	46
2	Gen Mot Ac 5 '35	102⅞	102⅞	102⅞
2	Gen Pub Ut 6½ '56	19	18	18
4	Gen W Wk 5 '43 A	44	43¾	43¾
24	Geo Pow 5 '67	89⅞	89⅛	89⅝
1	Geo P & L 5 '78	56	56	56
1	Gillette 5 '40	101¼	101¼	101¼
9	Glen Ald Coal 4 '65	53½	53	53
3	Glidden Co 5½ '35	86	86	86
2	Grand Tr 6½ '36	100	100	100
1	Green Mt P 5 '48	87½	87½	87½
2	Guar Inv 5 '48 A	33¼	33¼	33¼
18	Gulf Oil Pa 5 '47	100¼	99⅞	100¼
1	Gulf Oil Pa 5 '37	100⅝	100⅝	100⅝
1	Gulf St Ut 5 '56 A	80	80	80
	H			
3	Hack Wat 5 A '77	97¾	97½	97½
27	Hack Wat Co 5 '38	101	100¾	101
2	Hood Rub 7 '36	45½	45½	45½
1	Hood R 5½ '36	36¼	36¼	36¼
1	Hous L&P 4½ '78D	95½	95½	95½
1	Hous L&P 4½ '81E	95¼	95¼	95¼
1	Hous L&P 5 '53 A	102	102	102
7	Hudson Bay 6 '35	84½	84½	84½
1	Hyd P Niag F 5 '51	106⅛	106⅛	106⅛
1	Hygrade F 6 '49 B	46	46	46
	I			
7	Idaho Pow 5 '47	102	102	102
2	Ill Nor Ut 5 '57	98½	98½	98½
1	Ill P&L 5 '56C	67¼	67¼	67¼
24	Ill P&L 5½ '37	56	55½	55½
51	Ill P&L 6 '53 A	74¾	74	74
9	Ill P&L 5½ '54 B	71	71	71
11	Ind El 6 '47	88⅞	85	88⅞
2	Ind El 6½ '53 B	89½	89½	89½
2	Ind E 5 '31 C	77⅞	77	77
2	Ind Svc 5 '50	25	24	25
16	Ind Svc 5 '63 A	24	23½	24
54	Ind P&L 5 '57 A	94	93½	94
4	Int P Sec 7 '57 E	95	94⅝	95
8	Int P Sec 7 '52 F	86	85	86
20	Int P S 6½ '55 C	90	89½	89½
6	Int S Am 5 '47	47¼	47	47¼
2	Inters Pow 6 '52	40½	40¼	40½
15	Inters Pow 5 '57	58	57½	57¾
5	Inters P S 5 '56 D	78½	76	78½
3	Inters P S 4½ '58	72	69	71¼
1	Inters Tel 5 '61 A	65	65	65
1	Invest Co 5 '47A xw	74⅞	74⅞	74⅞
6	Ia-Neb L&P 5 '57	84½	84½	84½
1	Ia-Neb L&P 5 '61 B	83	82	82
2	Ia P S 5 '57	82	82	82
3	Ia Ry&L 5½ '45 A	86	86	86
	J			
9	Jer C P&L 4½ '61C	95	94⅝	94⅝
	K			
1	Kans Pow 5 '47 A	79	79	79
1	Ky Util 6½ '48 D	87	87	87
1	Ky Util 5 '69 I	73¼	73¼	73¼
2	Keyst P S 5 '78	86½	84	86½
7	Kop G&C 5½ '50	81¾	81¼	81¼
15	Kop G & C 5 '47	79	78½	78½
1	Kresge 5 '45	93½	93½	93½
4	Kresge 5 '45 ctf	88	88	88
	L			
2	Lib McN & L 5 '42	55	54½	55
3	I Ang G&E 5½ '49 I	106	106	106
10	Los Ang G&E 5 '61	102	101¾	101¾
1	LouG&EKy 4½ '61C	101	101	101
11	Lou P & L 5 '57	93¼	92	92¼
	M			
1	Manito P 5½ 51 A	44	44	44
4	Mass Gas 5½ '46	97	96¼	97
5	Mass Gas 5 '55	92½	91⅝	91⅝
1	Mass Util 5 '49 A	87⅞	87⅞	87⅞
2	Memph P&L 5 '48	102¼	102¼	102¼
30	Metro Ed 5 '62 F	95⅝	95¼	95⅝
1	Milw G Lt 4½ '67	101¾	101¾	101¾
2	Minn G Lt 4½ '50	89	89	89
1	Miss Riv F 6 '44 xw	87	87	87
2	Miss P&L Co 5 '57	78½	78¼	78½
10	Miss Pow 5 '55	66¼	65¾	66
1	Miss Riv P 5 '51	105¼	105¼	105¼
11	Mo P&Lt 5½ '55 A	91	88	88
3	Mo Pub Svc 5 '47 A	63	63	63
2	Monon WP 5½ '53B	75¾	75	75¾
1	Mont Dak P 5½ '34	48	48	48
15	Mont LH&P 5 '51 A	96⅛	95¾	96⅛
13	Mont LH&P 5 '70 B	95¼	95	95
4	Munson S S 6½ '37	10½	10	10
	N			
4	Narragansett 5 '57	102¼	102¼	102¼
6	Narragansett 5 '57B	102¼	102¼	102¼
1	Nat P&L 6 2026 A	85	85	85
23	Nat P&L 5 2030 B	73¼	73⅛	73¼
6	Nat Pub S 5 '78 ctf	21½	20¾	20¾
7	Nebr Pow 6 2022 A	98¼	98¼	98¼
2	Neisner Bro 6 '48	25	25	25
6	Nev Cal E 5 '56	65½	65	65
42	N Eng G&E 5 '50	57½	56¼	57½
3	N Eng G&E 5 '48	57	56½	56½
29	N Eng G&E 5 '47	58	56⅝	58
22	N Eng Pow 5½ '54	62¼	61¼	62
14	N Eng Pow 5 '48	59⅜	59¼	59¼
6	N Orl P S 4½ '35	61½	61	61
4	NY&West Lt 4 2004	96	95½	96
15	NY P&L 4½ '67	97⅞	97⅜	97¾
7	NY St E&G 4½ '80	90½	90⅛	90½
1	Niag Fall P 6 '50	107⅜	107⅜	107⅜
3	Nor Am L&P 5 '33	100¼	100¼	100¼
8	N Am L&P 5½ '56A	44	43½	44
6	Nor Ind P S 5 '69	88½	88½	88½
1	N Ind P S 4½ '70E	84	84	84
6	N Oh P&L 5½ '51	103	102¾	102⅞
1	Nor Oh Tr&L 5 '56	100	100	100
4	Nor State P 5½ '40	91	90½	91
42	Nor State P 4½ '61	96½	95½	95¾
1	Nor Tex Ut 7 '35 xw	86	86	86
5	Nor'wes P S 5 '57 A	70⅝	69⅝	70⅝
	O			
49	Ohio Edis 5 '60	95½	94⅛	95½
1	Ohio Pow 6 2024	96	96	96
32	Ohio Pow 4½ '56 D	99½	99½	99½
8	Ohio P S 5 '54 D	88¼	88	88
2	Okla G&E 6 '40 A	78	78	78
11	Okla G&E 5 '50	90½	90	90½
7	Oswego Falls 6 '41	50	48	50
	P			
6	Pac G&E 4½ '57 E	100	99¾	100
2	Pac G&E 4½ '60 F	100¼	100	100
15	Pac G&E 5½ '52 C	106	106	106
6	Pac G & E 6 '41 B	110¾	110½	110¾
1	Pac P & L 5 '55	69½	69½	69½
4	Pac Wes Oil 6½ '43	67	66¾	67
9	Pen Dock & W 6 xw	34	34	34
1	Pen Dock & W 6cod	34	34	34
1	Pen El 4 '71 F	72	72	72
2	Pen Oh Ed 6 '50	80	79¾	79¾
2	Pen Oh Ed 5½ '59B	75⅛	75	75
1	Pen Oh P&L 5½ A	102¼	102¼	102¼
1	Pen Pub S 6 '47 C	96	96	96
6	Pen WP 4½ '68 B	100⅛	100¼	100¼
1	Peo G L&C 4 '81 B	91½	91½	91½
9	Peo G L&C 6 '57 C	105¼	105	105¼
1	Peop L & P 5 '79	1½	1½	1½
1	Phila El 5 '66	110¼	110¼	110¼
7	Phila El P 5½ '72	107⅛	107	107⅛
7	Phila Rap Tr 6 '62	57½	57½	57½
2	Phil Sub G&E 4½	104¼	104¼	104¼
2	Phil Sub Wat 5 '55	104¼	103⅞	104¼
26	Pied El 6½ '60 A	75	73½	74½
3	Pitts Steel 6 '48	67¼	67¼	67¼
2	Poor & Co 6 '39	49	49	49
5	Portl G&C 5 '40	100	99⅞	99⅞
5	Potomac Ed 4½ '61F	85⅞	85½	85½
7	Procter & G 4½ '47	105	104⅞	105
1	Pub S New'k T 5	106⅛	106⅛	106⅛
1	P S N H 4½ '57 B	94½	94½	94½
1	P S N Ill 4½ '78 D	88½	88½	88½
4	Pub S N Ill 5 '56	97⅝	97⅜	97⅜
5	P S N Ill 4½ '81 F	88¼	88	88
108	P S N Ill 6½ '37 G	107⅜	106⅞	107¼
3	P S Okla 5 '57 D	74¼	73¾	73¾
5	P S Sub 5½ '49 A	76½	76	76½
7	Pug Sd P&L 5½ '49	66⅞	66⅝	66½
6	Pug Sd P&L 4½ '50D	60⅝	60	60⅝
	Q			
3	Quebec Pow 5 '68 A	84	83	83
	R			
17	Rem Arms 5½ '33	98½	98½	98½
3	Roch Cen P 5 '53	43½	43⅜	43½
2	Ryerson & S 5 '43	85	85	85
	S			
2	St L Spr & P RR 5	50	50	50
1	St L Gas & C 6 '47	14½	14½	14½
8	Safe Har W 4½ '79	101⅞	101⅝	101⅞
5	S Ant P Sy 5 '58 B	82¼	82	82
1	Schulte RE 6 '35xw	8¼	8⅛	8¼
1	Scranton El 5 '37	104½	104½	104½
16	Shaw W&P 4½ '67A	61⅜	61	61
7	Sh W&P 4½ '68 B	62¼	61½	61½
39	Sh W&P 4½ '70 D	61¼	60⅜	60⅜
7	Sh W&P 5 '70 C	70⅝	70⅝	70⅝
17	SEP&L 6 2025 A	80½	80	80
1	So Car Pow 5 '57	64	64	64
5	So Cal Ed 5 '51	104⅜	104⅛	104⅜
7	So Cal Ed 5 '54	104¼	104¼	104¼
2	So Cal G 5½ '52B	103	103	103
8	So Cal G 4½ '61	93¼	93	93¼
2	So Ind G&E 5½ '57	104⅝	104⅝	104⅝
3	So Ind Ry 4 '51	40	40	40
2	So Nat G 6 '44	48½	47½	48½
1	So N Gas 6 '44 sta	49	49	49
1	So Pub Util 5 '43	102	102	102
1	So C G Cal 4½ '68	91	91	91
10	So'w G&E 5 '57A	80	80	80
5	So'w G&E 5 '57 B	80	80	80
12	So'w N G 6 '45	37½	36¾	37
1	So'w P&L 6 2022A	57¾	57¾	57¾
7	Stand G&E 6 '35	62⅝	62½	62½
4	Stand G&E 6 '51	50	49½	50
1	Stand G&E 6 '66	49½	49½	49½
6	Stand P&L 6 '57	47½	47	47
2	St Tel 5½ '43	29	29	29
....	Sun Oil 5½ '39	102	101¾	101¾
5	S'pow Ill 6 '61	91¼	91	91¼
1	S'pow Ill 4½ '70	79	79	79
4	S'pow Ill 4½ '68	80	79⅛	79½
2	Swift & Co 5 '40	95½	95¼	95¼
2	Swift & Co 5 '44	102¼	102¼	102¼
1	Syracuse L 5 '57 B	106	106	106
	T			
6	Tenn Pub S 5 '70	92¼	91¾	92
3	Tex El S 5 '60	88½	88¼	88½
1	Tex Gas Ut 6 '45	19	19	19
12	Tex P&L 5 '56	90⅛	90¼	90⅛
1	Tide Wat P 5 '79A	67	67	67
35	Toledo Ed 5 '62	97½	97⅛	97⅜
3	Twin CRT 5½ '52A	28	28	28
	U			
5	Ulen & Co 6 '44	20⅛	20	20
20	Un Atl Co 4½ '37	99¾	99⅝	99⅝
60	Un El 4½ '57	99½	99	99
17	Un Gulf Corp 5 '50	102¾	102½	102½
5	Unit El N J 4 '49	102⅝	102⅛	102⅛
6	Un L & P 6½ '74	50½	50½	50½
1	Un L & P 5½ '59	72½	72½	72½
3	Un L&Ry 5½ '52	54½	54	54
1	Un L&Ry 6 '52 A	78½	78½	78½
7	U S Rub 6 '33	89¾	89¼	89¼
7	U S Rub 6½ '33	62½	62⅜	62⅜
1	U S Rub 6½ '38	36	36	36
2	Utica G&E 5 '52 E	102¼	102¼	102¼
1	Utica G&E 5 '56 D	102½	102½	102½
	V			
4	Van Camp Pg 6 '48	18⅞	17½	18⅞
1	Virg El&P 5 '55 A	100½	100½	100½
1	Virg Pub S 6 '46	60	60	60
1	Virg P S 5½ '46 A	76¾	76¾	76¾
	W			
3	Ward Bak 6 '37	96½	95½	95½
1	Wash Ry&El 4 '51	90¾	90¾	90¾
1	Wash Wat P 5 '60	102⅛	102⅛	102⅛
1	West Pa Pow 4 '61H	99	99	99
5	Wisc El P 5 '54 A	103	102¼	102⅝
1	Wis Minn L&P 5 '44	88⅝	88⅝	88⅝
8	Wisc P&L 5 '56 E	88	87	88
	FOREIGN BONDS.			
3	Agri Mtg Bk 7 '47	32¼	32¼	32¼
1	Baden C Mun 7 '51	50	50	50
7	Bogota Mg Bk 7 '47	29¾	29½	29½
3	BogoMg Bk 7 '47nw	29¾	29¾	29¾
36	Buenos A Pr 7½ '47	32¼	28½	30
28	Buenos A Pr 7 '52	24¾	24½	24¾
1	Cauca Val 7 '48	10½	10½	10½
17	Cent Bk Ger 6 '51B	64	62½	64
3	Cuban Tel 7½ '41 A	65	65	65
3	Danish Con 5 '53	65	65	65
1	Danzig Port 6½ '52	51	51	51
12	ErcoleM El 6½ '53A	74½	73	73
3	Europe El 6½ '65	63½	63½	63½
5	Europe Mg 7 '67 C	34⅝	34⅝	34⅝
1	First Boh GlW 7 '57	65	65	65
19	Ger C Mun 7 '47	59½	59	59½
14	Ger C Mun 6 '47	57	56½	56½
8	Hambrg El 5½ '38	72	71½	72
12	Hanover St 6½ '49	49½	49	49½
5	Hanover City 7 '39	59	59	59
8	Isarco Hy El 7 '52	80	79	79
2	Isotta Fras 7 '42	77	77	77
2	It Su Pw 6 '63 A	39¼	39	39
9	Maranhao Bra 7 '58	11½	10	11½
1	Mendoza Pr 7½ '51	18	18	18
7	Nippon E P 6½ '53	39	38	39
1	Parana Bras 7 '58	8½	8½	8½
2	Rio de Jan 6½ '59	10	10	10
10	Ruhr G 6½ '53 A	62⅞	62¼	62⅞
10	Ruhr Hu 6½ '58	58½	58	58
15	Russian 6½ 1919	3½	3½	3½
10	Russ 6½ ctf NC'19	3¼	3¼	3¼
15	Russ 5½ 1921	3⅛	3⅛	3⅛
30	Russ 5½ ctf 1921	3⅜	3	3¼
1	SaarBasin Con 7 '35	100⅝	100⅜	100⅝
4	Saxon P Wks 6 '37	67¼	67¼	67¼
11	Stinnes 7 '36	58	56	58
22	Stinnes 7 '46	56½	54⅝	55⅝
7	Terni Elec 6½ '53	80¾	80	80
12	Un El Svc 7 '56	79½	78⅛	79½
10	Un Ind 6½ '41	61½	61½	61½

Total stock sales, 80,000 shares; total stock sales year ago, 131,255 shares; total bond sales, $3,800,000; total bond sales year ago, $3,072,000.

XD—Ex dividend. EX—First sale since ex dividend date or dates. XR—Ex rights. (a) Plus extra or extras. (b) Including extra or extras. (d) Payable in scrip. (e) Paid last year. (f) Payable in stock. (g) Paid so far this year. (h) Cash or stock. (m) Also extra cash or stock dividend paid since January 1. (ur) Under rule. (ww) With warrants. (xw) Without warrants.

BALTIMORE SECURITIES.

Baltimore, Jan. 26.—Closing prices:

Arundel Corporation	14½
Black & Decker	1¾
Con G E L & P	63
Mfg Fin	½
New Amsterdam Casualty	14
U S Fidelity & Guar	3¼

THE METAL MARKETS.

New York, Jan. 26 (A.P.).—COPPER—Dull; electrolytic spot, 5; future, 5⅛.

TIN—Steady; spot and nearby, 23.15; future, 23.25.

IRON—Quiet, unchanged.

LEAD—Dull; spot New York, 3.00; East St. Louis, 2.87.

ZINC—Barely steady; East St. Louis spot and future, 2.95.

ANTIMONY—6.00.

EQUITABLE
Co-Operative Building Association
Organized 1879
53D YEAR COMPLETED
Think of the Future By Saving Now
Join the Equitable and save systematically. Our plan will meet with your approval.
Subscriptions for the 104th Issue of Stock Being Received
EQUITABLE BUILDING
915 F Street N. W.
JOHN JOY EDSON, President
WALTER S. PRATT, Jr., Secretary

6% FIRST MORTGAGE BONDS
Secured on income-producing properties in the Nation's Capital. Safe investments in denominations from $100 may be purchased on monthly payments.
Real Estate Mortgage and Guaranty Corp.
1610 K STREET. NAT. 1403.

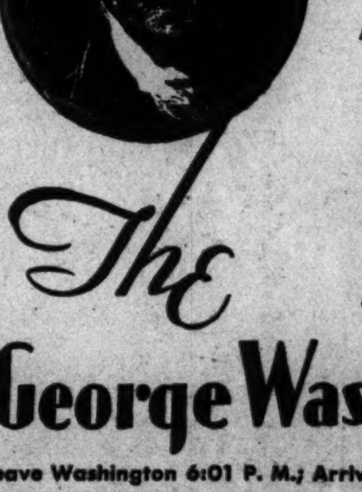
THE ONLY GENUINE AIR-CONDITIONED TRAIN TO
CINCINNATI
LEXINGTON
LOUISVILLE
INDIANAPOLIS
CHICAGO
ST. LOUIS
and the WEST
The George Washington
Leave Washington 6:01 P. M.; Arrive Cincinnati 8:45 A. M.; Lexington (CST) 8:15 A. M.; Louisville 10:50 A. M.; Indianapolis 10:45 A. M.; Chicago 3:00 P. M.; St. Louis 4:45 P. M.
J. B. EDMUNDS
Asst. Gen. Passenger Agent
714 14th Street, N.W.
Phone: National 0748
CHESAPEAKE AND OHIO

ABOUT THE SHOWSHOPS

With NELSON B. BELL

IT IS quite a party they are going to give Kate Smith's ample shadow down at the Metropolitan, come Friday, February 3.

I mean when Kate and her new Paramount picture, "Hello, Everybody," take possession of the Warner Brothers' F street screen a week from today, she will be surrounded on the bill almost, if not quite, exclusively by stars of radio who have transferred their talents to the screen. The Warner executives, I believe, have even gone so far as to term it "Radio Week" at the Met—which brings back to mind another "Radio Week," years ago, when the "Crandall Saturday Nighters" supplied the stage program at the then ace house of the Crandall circuit and Kate was accorded one of her first opportunities to learn that she possessed something that audiences liked and that would stop shows, regardless of surrounding attractions.

But to get back to the week of February 3, the complements of "Hello, Everybody" will include Burns and Allen in Paramount's short-reel subject, "Let's Dance;" the Mills Brothers, that sensational quartet of Negro vocalists and vocal instrumentalists—if you know what I mean, and you probably do—in "Dinah," and Abe Lyman and his band in a special Vitaphone musical novelty.

Incidentally, in "Hello, Everybody" Kate is the central figure in what Mr. La Falce describes as "a touching drama of a woman's fight for justice." The voice that has been tugging that moon over the mountain nightly to an estimated audience of millions, is given ample scope in the picture. In addition to many old favorites, Washington's "song bird of the South" sings four new numbers—"Moon Song," "Pickaninnies' Heaven," "Out in the Great Open Spaces" and "Twenty Million People."

She is supported in the picture by a cast that includes Randolph Scott, Sally Blane, Jerry Tucker, George Barbier, who was a Washington stock favorite about the time Kate was born; Charles Grapewin, the old vaudevillian of the team of Charlie Grapewin and Anna Chance; Ted Collins, her manager, and Nate Brusiloff and his orchestra, Nate also being a former Washingtonian with the heart of a clown and a nasty violin bow!

Speaking of coming attractions, Rodney Collier is going to try an interesting experiment that same week of February 4—the Rialto opens on Saturday instead of Friday, you will remember.

For that week, or whenever "Nagana," with Tala Birell and Melvyn Douglas, shall have gotten itself out of the way, the Rialto will offer a revival of what this column shall always believe was the best musical revue ever produced for the screen—Paul Whiteman's "The King of Jazz."

This, it will be recalled, was months in the making, interrupted by all manner of story trouble and once or twice, unless memory has gone haywire, completely abandoned because Whiteman refused to permit anybody to try to make a romantic actor out of him. Notwithstanding all of these delays, impediments and altercations, John Murray Anderson, when the job finally was turned over to him, succeeded in producing the most imaginative, the most beautiful and the most tuneful revue of them all.

To be sure, it came at the wrong end of the procession to score as a box-office hit—musicals were on their way out by that time, instead of in their ascendancy as would have been the case if "The King of Jazz" could have been promptly completed when it was first conceived—but it was of fine intrinsic value and applauded by every critic in the land. But old John Jeremiah Public's mind was made up!

As I say, it will be interesting, now that musicals are supposed to be in for a renaissance, to see what kind of a reception "King of Jazz" will be accorded the second time arpund. Here is one customer it has, all signed, sealed and delivered just to hear John Boles sing "Song of the Dawn" and Whiteman play Gershwin's "Rhapsody in Blue," if for no other reason. And there are lots of other reasons, including Billy Kent and Jeanette Loff!

And while all this is going on, Charles "Buddy" Rogers will also be going on—four times a day, in person, at Loew's Fox. It will be the versatile young Mr. Rogers' first appearance here since his stage debut in the late Flo Ziegfeld's "Hot-Cha," at the National.

While I think of it, don't try to attend Loew's Columbia today before 8:30 p. m., when the Barrymores take over the screen as joint stars of "Rasputin and the Empress." The house will be closed until shortly before that hour, "Robbers' Roost" having ended its run last night.

The Metro-Goldwyn-Mayer production of "Strange Interlude," featuring Norma Shearer and Clark Gable, is playing havoc with the schedules of the residential theaters, as was to have been expected. Not only is the picture long, but it is essential that it be viewed from the beginning if its developments and the peculiar use of the Eugene O'Neill "asides" are to be thoroughly grasped by the spectator.

For these reasons fair warning is given that on both Sunday and Monday at the Tivoli, Fourteenth street and Park road, the first performance will begin promptly at 2 p. m., with subsequent showings at 3:55, 5:45, 7:45 and 9:40 o'clock. This is a full hour earlier than the usual first Sunday showing. The bill, incidentally, opens with the feature.

Since today's grist of items seems to concern itself almost exclusively with impending attractions at one place or another, it perhaps will not be out of keeping to emphasize the booking of Marc Connelly's "The Green Pastures" at the National, beginning Monday, February 13, and the fact that for this engagement niether mail nor phone orders will be accepted. To give every opportunity for those desirous of obtaining tickets to do so at the box-office, however, the sale of seats for "Green Pastures" will begin a full two weeks before the actual date of performance—which is by way of saying that the sale will open Monday morning at 9 o'clock.

Having in mind such sales as have greeted both "Design for Living" and "Of Thee I Sing," a friendly tip would be to camp out all night if necessary to be up near the front when they spring the barrier!

Mrs. Charles Edward Russell, 2011 I street, flatters this department with the following communication:

"My Dear Mr. Bell: I am usually well in accord with your good judgment and discriminating comment on all matters theatrical and my occasional theatergoing is largely guided by your opinions.

"In the discussion raised, however, in Sunday's column, re audibility, I am much inclined to reenforce your correspondent, 'M. O.'

"Too often, and from too many locations, have I (and many others) missed much present-day stage dialogue to think that the difficulty is in some particular 'dead spot.' And my hearing is normal. One (or both) of two conclusions seems indicated:

"1. That present-day companies, being often rehearsed in small, intimate New York houses, have lost their ability to project their voices beyond a few rows.

"2. That the current vogue for 'naturalness' has perhaps resulted in losing sight of the fact that players, after all, are still addressing an audience as well as one another.

"May I respectfully suggest that here is a legitimate subject for a little field research on the part of dramatic critics, who, sitting in the first few rows, are naturally unaware of the deprivation of auditors in the hinterlands?

"Mrs. M. O.'s phrase, 'an otherwise dull play' I understand to mean merely that missing half the lines of such a composition as 'Design for Living' leaves nothing but tedium, for the play has no action, of course, except the dialogue.

Yours very sincerely,

(Signed) "THERESA RUSSELL."

There can not, naturally, be any ground for argument as to the necessity of complete audibility if a play is to be enjoyed. There can not be much argument, either, against this as a topic of legitimate research. I very much fear that such investigation will lead directly back to the lamentable fact that with the passing of "the road" and the "stock company" as Augustin Daly knew it, the training school of the seasoned actor has been almost wholly destroyed.

It is a matter that will be further considered in these dispatches at a later time, although again I feel that such lack of adequate experience is a charge that it would be difficult to sustain against the Lunts and Mr. Coward.

And that thing dancing before my eyes again can't be anything else but the deadline!

FILM TIME TABLES

Feature pictures are presented on the following schedule at the theaters named:

Columbia—The Barrymores in "Rasputin and the Empress," at 8:30 p. m. All seats reserved.

Earle—"Hard to Handle," at 11:15 a. m., 1:50, 4:30, 7:10 and 9:55 p. m. Stage shows at 12:55, 3:35, 6:20 and 9 p. m.

RKO-Keith's—"The Big Drive," at 11:35 a. m., 1:35, 3:27, 5:32, 7:28 and 9:25 p. m.

Rialto—"Daring Daughters," at 11 a. m., 12:51, 2:40, 4:34, 6:15, 8:05 and 9:55 p. m.

Loew's Fox—"The Son-Daughter," at 10:45 a. m., 1:35, 4:25, 7:10 and 10:05 p. m. Stage shows at 12:25, 3:15, 6 and 8:50 p. m.

Metropolitan—"Parachute Jumpers," at 11:30 a. m., 1:13, 2:56, 4:35, 6:20, 8 and 9:45 p. m.

Palace—"The Kid From Spain," at 11:15 a. m., 1:20, 3:25, 5:30, 7:35 and 9:45 p. m.

Tivoli—"Silver Dollar," at 2:20, 4:10, 5:55, 7:45 and 9:30 p. m.

Ambassador—"Lawyer Man," at 6:15, 8 and 9:45 p. m.

AMUSEMENTS AMUSEMENTS AMUSEMENTS AMUSEMENTS

LOEW'S COLUMBIA
Complete Change in Policy for This Stupendous Road Show Engagement

TONIGHT at 8:30
JOHN ETHEL LIONEL BARRYMORE
RASPUTIN and the EMPRESS
A METRO-GOLDWYN-MAYER PRODUCTION
Twice Daily following Tonight's Premiere—Seats now on sale at Columbia Box-office, Phone: DI. 5825. Mats.—50c to $1.00—Evenings—50c to $1.50 Plus Tax.

AMUSEMENTS AMUSEMENTS AMUSEMENTS

OVER THE TOP AND HELL BREAKS LOOSE!
10 MILLION MEN ACTUALLY DIED TO MAKE THIS PICTURE... Official World War Government Films... withheld till now!
THE BIG DRIVE
Compiled by A. L. Rohe
Released Thru First Division Exchanges
First Actual Hand-to-Hand Trench Fighting Ever Shown!
...Bloodiest Action!... Thick of Battle!... The World War as Only Shattered Veterans knew it!
They didn't DARE let you see it till now! Glory and Hell ...Blood and Mud...Clubbing ...Stabbing!
TODAY
YPRES MARNE CHATEAU THIERRY SOMME ARGONNE
THE ARCHIVES OF EIGHT NATIONS GIVE UP THEIR SECRETS AT LAST!
YOU'RE THERE IN THE TRENCHES WITH THE CAMERAMEN WHO DIED MAKING IT!
There's always a better show at the RKO KEITH'S

Last Times Today, "DARING DAUGHTERS"

An irresistible woman in the wilderness—a young doctor serving science in this outpost of Hell—He had to choose—duty or this woman's love—a love that had lured other men to their doom!
NAGANA
SEE..The Battle Royal of the Jungle Hordes.
SEE..A Menagerie of Wild Beasts Loosed by Fire!
SEE..The Jungle Killers stampeding... among terror-stricken natives!
The most spectacular wild animal scenes ever caught by camera!
TALA BIRELL MELVYN DOUGLAS AND A FINE CAST
TORONTO
RIALTO
A UNIVERSAL PICTURE

LOEW'S PALACE THEATRE OF THE STARS

TODAY!
ABSOLUTELY!.. THE SUPREME SCREAM OF THE SCREEN!
EDDIE CANTOR
IN A SAMUEL GOLDWYN PRODUCTION
"The Kid from Spain"
with LYDA ROBERTI-ROBERT YOUNG SIDNEY FRANKLIN and the 74 GORGEOUS GOLDWYN GIRLS
UNITED ARTISTS PICTURE
You'll revel in this glittering, gay, fiesta of fun, as 700 beautiful dancers sway to one glorious song!
Extra! "OUR GANG" COMEDY

STARTS TODAY Loew's FOX
Washington's Only 5-Act Vaudeville
With 2 Great Headliners
GEORGIE PRICE AND ANATOLE FRIEDLAND

ONE WORD describes it—GREAT!
Only the screen itself, throbbing with the action of this Belasco stage hit, misty with the tears and heart-aches of an immortal love story can tell you what is in store for you. Until now "Smilin' Through" was M-G-M's proudest offering of the season! Now a grander romance reaches into your heart!
M-G-M's newest Screen thrill!

STAR OF "FAREWELL TO ARMS" AND "The SIN OF MADELON CLAUDET"
Helen Hayes has won filmdom's highest acting honors of the year! Now, co-starred with Ramon Novarro, she challenges the screen world for this prize again!
HELEN HAYES
RAMON NOVARRO
IN THE SON-DAUGHTER
with LEWIS STONE • WARNER OLAND RALPH MORGAN
Screen Play by John Goodrich and Claudine West. Dialogue by Leon Gordon. Based on the Play by George M. Scarborough and David Belasco
A CLARENCE BROWN Production
A METRO-GOLDWYN-MAYER PICTURE.

NATIONAL TONIGHT at 8:20
$2.50, $2.00, $1.50, $1.00, 50c.
WALTER HAMPDEN
"HAMLET" Sat. Matinee. "CAPONSACCHI" Tonight and Sat. Night.
BEG. SUNDAY, JAN. 29TH
EXTRA PERFORMANCE
SUN. NIGHT FEB. 5TH
SEATS SELLING
$3.00, $2.50, $2.00, $1.50 & $1.00
The World's Greatest Musical Show With The Original Cast Intact
OF THEE I SING
William GAXTON Lois MORAN Victor MOORE
WEEK BEG MONDAY FEB. 13th
No mail or phone orders accepted for this engagement—ALL SEATS ON SALE AT BOX OFFICE
NEXT MONDAY, JAN. 30, at 9 A. M.
The GREEN PASTURES
By MARC CONNELLY
Prices—Nights, 50c to $2.50. Wed. and Sat. Mats., 50c to $2.00, plus tax

SUN. AFT. AT 3:30
NEWMAN TRAVEL TALKS
India to Cambodia
SEATS NOW $1.65, $1.10 & 55c

SYLVIA LENT
America's greatest woman violinist, with
NATIONAL SYMPHONY
Hans Kindler, conductor
Sunday, Jan. 29, at 4
CONSTITUTION HALL
Tickets, 50c to $1.50. Box Office, First Floor Garfinckel & Co. NA. 7730. C. C. Cappel, Manager.

NEW CLUB ROSSDHU
Invites you to its Regular
Saturday Nite Dance
MEDIEVAL ATMOSPHERE throbbing to MODERN MUSIC
$2 Per Couple Includes a New England Breakfast
One mile from Ch. Ch. Circle on Brookville Rd. Ten P. M.

Union Trust Company
South-West Corner 15th and H Streets North-West
Interest Paid on Checking and Savings Accounts
ORD PRESTON President

Post Want Ads Bring Results

HE'S BACK TODAY!

James CAGNEY
..... As a Lovable, Carefree Youth Who Starts With a Marathon Dance and Ends With a Trio of Blondes...!
Hard to Handle
A Warner Bros. Comedy Riot With
MARY BRIAN • RUTH DONNELLY
CLAIRE DODD • ELEANOR HOLM
ON THE STAGE • YOU DEMANDED HER AGAIN...!
HELEN KANE
The Only Original Boop-Boop-A-Doop Girl In a New Fun and Melody Program with Joe Keden
3 RADIO ROGUES
America's Premier Mimics
REYNOLDS & WHITE
DEWOLFE, METCALF, & FORD
25c TO 1 P.M.
WARNER BROS. Earle PHONE NA 3244

TODAY 1933's FIRST THRILL & LAUGH TONIC
AN ACTION SENSATION — JOLTINGLY BREATH-STOPPING IN ITS COMEDY
PARACHUTE JUMPER
A Warner Vitaphone All-Thrill Smash
WITH DOUG. FAIRBANKS, JR.
BETTE DAVIS, FRANK McHUGH, CLAIRE DODD, LEO CARRILLO, SHEILA TERRY
THE QUEENS OF HILARITY IN THEIR LAFFING-EST RIOT!
Marie DRESSLER —AND— Polly MORAN
... A PARAMOUNT REVIVAL OF THEIR GREATEST SHORT COMEDY
Dangerous Females
SEE IT AGAIN ... IT'S TWICE AS FUNNY The SECOND TIME!
25c To 1 P.M.
Warner Bros. METROPOLITAN Phone NA 0434

JEWISH COMMUNITY CENTER
16th and Que sts. n.w.
Presents
LION FEUCHTWANGER
Germany's Greatest Novelist, Author of "POWER."
Sunday Evening, January 29, 8:30.
Admission, 50c and $1.00.
Call Decatur 3030 for reservations.
OPEN TO THE PUBLIC.

BOSTON SYMPHONY ORCHESTRA
DR. SERGE KOUSSEVITZKY, Conductor
Constitution Hall, Tues. Aft., Jan. 31—4:30
Seats, Mrs. Greene's Concert Bureau, Droop's, 1300 G St. Dist. 6493.

Read the Post's New Classified Ads

The Washington Post.

FRIDAY JANUARY 27, 1933 SPORTS

EASTERN, WARY OF UPSET, FACES ROOSEVELT FIVE

This MORNING with SHIRLEY L. POVICH

GENE SARAZEN advances as his crowning argument in favor of the 8-inch cup on golf greens that the larger cups would place a premium on better putting, thereby going far to guarantee that the better golfer will win.

If it is permissible to differ with the man who holds the American and British open championships, this department differs to the fullest extent of its opinion and even makes so bold as to say that the morning we wake up and find larger cups on our putting greens it will be the dawn of a new era for the average golfer who could never hope to beat the pro.

Even the pros would still face the prospect of not getting down in less than two putts from 20 or 30 feet, barring a remarkable stroke, while the average golfer, with an 8-inch cup to shoot at, would hole out in two putts from that distance with no more trouble than it takes to pull his putter from his bag.

Advantage to Better Golfer Not Apparent.

As far as I have been able to view this game of golf, the advantage of the pros on the putting greens has been their ability to get down in one putt from the troublesome distance of 8, 10 and 12 feet, which, to the average golfer, is two-putt distance.

The advantage that would accrue to the better golfer if 8-inch cups were substituted for the present 3¾-inch receptacles is not apparent to this department. Putting skill may not go hand in hand with good golf, but the good golfer is usually a good putter, at least, and larger cups which may increase his chances of holing out from a distance would probably be offset by the guarantee that the average golfer, who sometimes requires three putts, would also be able to hole out in two.

I have seen duffers on the local public links whose game from tee to green was nothing less than atrocious, putt like champions once on the carpet. The art of putting is more completely detached from the mechanics of golf than any other single stroke, and players who will never be able to learn how to groove a swing or make a respectable score off the tee and through the fairway are apt to be world-beaters once on the green.

Proposal May Serve Useful Purpose.

Sarazen's proposal, however, might serve a useful purpose if slightly modified. If, in some manner, an 8-inch brain could be inculcated in the craniums of local school officials who frowned on the use of Griffith Stadium for the interscholastic baseball series, the series might yet be saved from the great indifference that has marked it in recent years.

Baseball has been the stepchild among high school sports here for several years, and the one innovation that might revive interest in the game would be the transplanting of the series to the big league park, which Griffith so generously offered. In big league surroundings, the latent baseball talent among the high school athletes might be brought to the surface, yet there has been no acceptance of the offer.

Los Angeles Plans College Boat Race

Considers Bidding Major Crews of Coast and East to Compete.

Los Angeles, Jan. 26 (U.P.).—A move to stage national intercollegiate boat races at the Olympic rowing course, in Long Beach, was started today by college and municipal officials.

Athletic heads of University of California at Los Angeles, working with the City and County of Los Angeles and Long Beach City, consider inviting all major Eastern and Coast rowing crews which usualy enter the Poughkeepsie races, it was learned.

Invitations, it was understood, will be extended to Harvard, Yale, Princeton, Syracuse, Columbia, Navy, California and Washington.

Cancellation of the Poughkeepsie regatta this spring started the movement for a Long Beach regatta.

Sponsors hope to raise sufficient funds to pay expenses of the crews to Long Beach and return. It was estimated $35,000 would be required.

"There has been informal discussion of the plan, and we are going to try to get underwriting for it," Steve Cunningham, athletic manager of U. C. L. A., said.

MRS. "CY" YOUNG DIES.

Dover, Ohio, Jan. 26 (A.P.).—Mrs. Robba Young, 61, wife of Denton T. (Cy) Young, retired big league baseball pitcher, died last night.

Finest Men's Wear
Use the 10-Pay Plan
GROSNER
of 1325 F STREET

Mat Referees Find Going Rough

Bortnick and Burns Manhandled as 4,000 Look on.

Listed Feature Ends in Hasty Decision for Pesek.

By BOB CONSIDINE.

THE sacrosanct bodies of Washington's two rassling referees, the estimable Mister Bennah Bortnick and the inviolate James Aloysius "Cyclone" Burns, were not done right by last night at the Auditorium when their boorish associates manhandled them without any regard for the sacred things of life in the mat game. To their keen embarrassment, there must have been 4,000 people in the audience when the unruly matmen inflicted bodily insult upon the two obese arbiters.

Mister Bortnick, for instance, was hit with a flying tackle right in his omniverous middle by Gino Garibaldi and after emitting a vast "Oooooof," hit the canvas with no little ease. This attack upon the sacred third man in the ring took place during Garibaldi's bout with Hans Kampfer, a 30-minute draw that for rough and ready rassling, mixed with science and disastrous holds, stood out over the rest of the night's entertainment like a boil on the end of Jimmy Durante's olfactory member.

Clinstock Manhandles Burns.

Mister Burns was roughly treated by a bad Injun, one Jim Clinstock, who sent the pious senior referee into a nose dive by the expedient of a push in the face.

Both Garibaldi and Clinstock met their just fate. Garibaldi, while he held the Kampfer ball to a draw, received a thunderous boo from the citizens at the close of the bout, while the gentlemanly German, who never so much as scowled at the referee and who, too, had been the recipient of much of Garibaldi's foul play, drew a cheer that made one look around to see if Col. Lindbergh had not by some chance wandered in by mistake.

Clinstock's punishment was meted out to him in spectacular fashion in the last bout of the night. Frank Judson, one of the most popular wrestlers ever to show here, applied the verdict. It took him 23 minutes, but it was a good and thorough one when he did come through with it. It was a sock in the jaw, delivered with his elbow and full force while he stood outside the ring. Clinstock, after bowling over Burns, had started to climb outside the ropes after Jedson. He exposed his chin—and he couldn't take it.

Savoldi Easily Downs Maxos.

Joe Savoldi, the devastating Notre Dame full back of 1930, smeared Johnny Maxos with a series of d s at Maxos' middle. It took 17 minutes. Jacques Humberto, one of the handsomest boys in the business, rattled poor old Floyd Marchall all over the play and rendered him horizontal in 23 minutes.

One of the four world's champions, Johnny Pesek, looked much too good for George Vassell and had trouble carrying him along for 21 minutes before flattening him with a crushing back drop. Pesek was in a hurry to get away, and so had only time to display about half of the hundreds of holds he knows so thoroughly. The hard-bitten old veteran, still one of the fastest men in the ring, had to rush to California to meet a shipment of greyhounds coming in from Australia. He was so interested in his duties as breeder, trainer and manager of some $40,000 worth of nationally famous dogs that he looked at the reporters vacantly when they asked him if he had had any trouble with Vassell.

"With who?" said Mr. Pesek.

Proving that perhaps elephants do forget.

Gregalach Assigned 175 in Grand National

London, Jan. 26 (A.P.).—Mrs. M. A. Gemmel's big Irish steeplechaser Gregalach, winner of the Grand National Steeplechase at Aintree in 1929, today was assigned top weight of 175 pounds for the 1933 renewal March 24.

The American-bred and owned Troublemaker, leading United States winner, and owned by Mrs. T. H. Somerville, was highest weighted of the American entries, being assigned 160 pounds.

C. R. Taylor's Grakle, the 1931 winner, was given the second highest weight, 171 pounds, while the Coupe de Chapeau, owned by the American, John Drake, was third at 170.

No Alimony

Says Shires, Explaining Reconciliation as Cameras Click.

ART SHIRES.

CHICAGO, Jan. 26 (A.P.).—While cameras clicked away, Arthur "The Great" Shires told the world today that he and Mrs. Shires had forgotten their differences and would keep right on housekeeping.

"It's all been a big mistake," Shires said as he and Mrs. Shires spent 15 minutes posing affectionately. "No alimony for me; no sir, we'll get along okeh."

"Are you going to take Mrs. Shires along with you on the spring training this year?" he was asked.

"There you go," the self-confessed great first baseman for the Boston Braves sighed. "That's exactly what the trouble's been all over. My pal! My pal! You know as well as I do that the training rules forbid wives from accompanying their husbands."

Art had a great time during the photographing.

"Notice how I got her right arm behind me?" he grinned. "Well, that's the one that carries the wallop."

Mrs. Shires, the former Lucille Greenabaum, former University of Wisconsin coed, smiled sweetly but let her husband do all the talking.

MARYLAND U. FROSH ARE BEATEN

Central High Tops All the Way to Win, 36 to 30.

BACK in its winning stride, Central High School outroughed University of Maryland's Frosh Basket Ball Team to gain a 36-to-30 victory yesterday at College Park. The strain of its recent defeat by Eastern, after stacking up 20 consecutive victories, was still evident, but Central went about its business with mechanical precision to win.

Bill Burke and Buddy Nau, each of whom scored 10 points, led in scoring. Fred Scheele, former St. John's star, topped the Cubs with as many. Central led from the start, boasting a 19-to-13 [illegible] at the intermission. Maryland's fly in the third period brought the teams to the final quarter with Central ahead by a scant 2 points—27 to 25.

A little extra plugging by the Blue sharpshotoers and a little closer guarding stopped the home team's rush.

Central.	G	FG	P	Md. Frosh.	G	FG	P
Burke,lf	4	2	10	Scheele,lf	5	0	10
Shore,rf	2	0	4	Rabbitt,rf	3	0	6
Moulton,c	3	0	6	Johns,c	1	1	5
Nau,lg	5	2	12	Buscher,lg	4	0	8
Tipton,rg	2	0	4	Zola,rg	0	1	1
Totals	16	4	36	Totals	14	2	30

Referee—O. Mitchell.

Manor Only Local Club Bidding for Golf Trials

William Parker Hall, president of the Maryland Golf Association, yesterday denied reports that the United States Golf Association would follow the recommendations of the Maryland body in selecting courses in the Middle Atlantic section for the national amateur and open championship trials.

"There is no truth in the announcement in a Baltimore paper yesterday that our association had been authorized to choose the courses for such tournaments," Mr. Hall, recently elected head of the Maryland association, last night stated.

Manor is the only other golf club in this section that has asked to hold the amateur trials, which are scheduled on August 8. The Country Club of Virginia, in Richmond, Va., put in a bid for the open test. Neither Chevy Chase nor Columbia has asked for either tournament, it is understood.

POST MORTEMS . . .

Georgetown is plotting a water polo team, with Fred Callahan and Charlie Parcells, football players, taking the lead . . . Wednesday night terrific gales dug up and blew away the Georgetown practice track, which will delay the workouts of the track team . . . two inexperienced players probably would knock each other out playing squash . . . they'd collide . . . the St. John's game and the invitation to appear at Madison Square Garden in a charity basket ball tournament has put more pepper into the somewhat lackadaisical Colonials than any pep talk the coaches could think of . . . Jim Pixlee once was one of the leading engineers of the Buick Motor Co.

Johnny Pesek drew a $34,000 gate in Australia two months ago . . . Rudy Dusek copied his name from Pesek's . . . Rudy's right name being Hason . . . Joe Savoldi says Tommy Mills is the brainest backfield coach he ever played under . . . after handing him a nice boxing lesson for eight rounds, Frankie Genaro handed Joe Fino some nice compliments on his ability at the end of the bout at Portner's Tuesday . . . Joe Turner in person will dedicate a new wrestling mat at the Northeast Boys' Club athletic night . . . King Levinsky is likely to be the next opponent of Reds Barry . . . Barry's Washington manager, Benny Ladis, was heard above the din at the end of the Genaro-Fino fight . . . Clark Griffith rarely remembers the first names of the new ball players he signs . . . that's why the writers named Jonathan Zachary, Tom . . . and Leon Goslin, Goose, and Edgar Rice, Sam.

Kipke Against Grid Rule Changes

Michigan Coach Urges Three to Five Year Moratorium.

Particularly Opposes Change in Forward Pass Rules.

ANN ARBOR, Mich., Jan 26 (U.P.).—Harry G. Kipke, coach of the Big Ten championship University of Michigan Football Team, today advocated a three to five year moratorium on changes in the football rules.

The Wolverine mentor said he is emphatically opposed to any changes in the rules governing the forward pass. He scored the suggestion of Lou Little, chairman of the rules committee, that the penalty for two successive incomplete passes be increased from 5 to 15 yards.

Defense Has Overtaken Offense.

"Defensive football has caught up with offensive football," Kipke said, "as shown by numerous low scores last season. A powerful defense finds it easy to stop a strong running attack. It takes the pass to win games.

Kipke said the threat of a 15-yard penalty for two incompleted passes would rob offensive football of a strong weapon. He predicted an increase in tie games, if passing is shackled by additional adverse rules.

Michigan's offense has been marked by strong passing attacks during the past decade. The famous Friedman-Oosterbaan combination dominated play in the Western Conference a few years ago. Harry Newman, all-American quarter back, led the Wolverine attack last year with his accurate passing.

Ny Will Face Acid Test In Wanamaker Mile

New York, Jan. 26 (U.P.).—Eric Ny, Sweden's 1,500-meter running champion, arrived today aboard the Leviathan to participate in three indoor meets here next month.

When Ny lines up for the Wanamaker mile in the Millrose games on February 4, he will be a member of a group of the fastest mile runners ever to start. All of the participants have done better than 4:15.

The record, 4:10, is held by Gene Venzke, who will be among the starters. Others Ny will meet in his debut here indoors will be Glenn Cunningham, Kansas; Carl Coan, Penn; Ray Conger, Illinois A. C., and Frank Crowley, of Manhattan.

Ny's best time for the mile—measured in an approximate meter distance—is 4:13.

Wynne Considered At Michigan State

Auburn Grid Coach Invited to East Lansing; May Succeed Crowley.

East Lansing, Mich., Jan. 26 (A.P.).—The name of Chester "Chet" Wynne, former Notre Dame star and football coach at Auburn, was added today to the list of strong possibilities to succeed James H. Crowley at the head of Michigan State's gridiron forces.

Wynne was a visitor on the Spartan campus throughout the day, invited here by the Michigan State Athletic Council. He was introduced to President Robert S. Shaw and members of the council and was a guest at a dinner of that group tonight.

Although Michigan State authorities declined to state the significance of Wynne's visit, they said he is listed among the available men for the Spartan post. He came here by invitation, however, and had not applied for the job.

Ralph H. Young, director of athletics, appeared pleased over the prospects of obtaining Wynne's services. Possibility of the appointment being settled within a few days was seen.

Olson's Swedes Visit Eagles Here Sunday

Olson's Swedes, a roving band of gangling basket ball players who know only one game, basket ball, will be on exhibition Sunday at the George Washington University gym for the benefit of that portion of the sports public to whom semipro basket ball has a particular appeal. Helping the Swedes exhibit their stuff will be the local heroes, the Eagles, whose claim to the District pro honors goes undisputed this season, there being no other pro teams in the city proper.

Utah State Society, which turned athletic this winter and furnished some young men with basket ball suits and entered them in the Community Center League, pits its representatives against Sholl's in the preliminary.

Lustine-Nicholson, Hyattsville's leading team, will meet the Eagles Wednesday night in the first game of their series at the Colonial gym.

COLLEGE BASKET BALL

At Oakland City, Ind.—Oakland City College, 30; Hanover, 22.

At Auburn—Auburn, 25; Louisiana State U., 24.

At Helena, Mont.—Carroll, 35; Billings Poly, 29.

At Chillicothe, Mo.—Wentworth, 21; Chillicothe Business College, 17.

At Yankton, S. Dak.—Spearfish Normal, 34; Yankton College, 29.

At Newberry, S. C.—Wofford, 26; Newberry, 25.

At Parris Island, S. C.—Appalachian State Teachers, 52; Parris Island Marines, 38.

Leather-Pushing Midshipmen Facing First Bouts

Navy launches its boxing season tomorrow with a dual meet against New Hampshire State University at Annapolis. The quartet pictured above is slated to represent the Middies in the heavier classes. Left to right, are "Butch" Harbold, of Washington, D. C., heavyweight; George Lambert, light-heavy; Bob Lee, middleweight, and Ken Naauman, welterweight.

IDEAS DIFFER AS TO BIG GOLF CUP

20 Per Cent Against 8-Inch Hole in Miami Tests.

MIAMI, Fla., Jan. 26 (A.P.).—They tried out the 8-inch putting cups on the Riviera golf course here today and the comment afterward was as mixed as a day's catch in a Gulf Stream fishing trip.

Said Phil Perkins, former British amateur champion, who won a load of cups and other prizes in American amateur competition before turning professional:

"I'm positively against them. They'll take all the skill out of putting. It's almost a certainty they'll never be adopted as regulation size."

Miller Likes Larger Cups.

Art Miller, of Amawalk, N. Y.:

"A lot of people won't like them but I do. I had plenty of one-putt greens, and they're easier to chip to."

Jack Hagen, of Salisbury, Long Island, was midway in his comment.

"They'll never be successful on the present greens," he said. "In my opinion, the greens should be made much smaller if an 8-inch cup is to be used. The next thing would be to allow only one putt instead of two in figuring par for a course."

Ollie Redmond, of Schenectady, N. Y., said:

"I think 8 inches is a little too large for the cup. But I do believe that a compromise to 6 inches would meet with the approval of a big percentage of the country's golfers. The present cup is too small with the new ball."

20 Per Cent Opposed to Big Holes.

Course officials who asked players for comment as they finished a round, estimated that 20 per cent of them were downright unfavorable to the idea; others were on middle ground, while others were enthusiastic about the change.

Gene Sarazen, British and American open champion, started the 8-inch cup idea by announcing such a proposal while he was in a Santa Monica, Cal., hospital suffering an attack of influenza.

An open tournament is to be played here in early March in which the bigger cups will be used. A purse of $5,000 is planned.

Cards Offer Contract To Hawaiian Pitcher

Honolulu, Jan. 26 (A.P.).—Johnny Lush, former St. Louis National League baseball player who still scouts, said he received a cable today from the Cardinal management offering a contract to Ned Nobriga, former University of Hawaii pitcher, now high school athletic director for the Island of Hawaii.

Since ending his four-year pitching career at the university, Nobriga has pitched in the Senior League here. He is 22 years old, stands six feet two inches and weighs 190 pounds.

Strange Sounding Battery for Chisox

Chicago, Jan. 26 (A.P.).—Boone and Wax was the strange sounding battery signed up today by the Chicago White Sox.

Carl Boone, a 27-year-old right handed pitcher, who once hurled for Indianapolis of the American Association and had a tryout with the Cubs until he broke a finger, and Charles Wax, a catcher from the Virginia League last season, were signed up and ordered to get ready for training camp.

Clearance Sale . . .
¼ to 1-3 Off on All
SUITS & OVERCOATS
MADE TO ORDER $16.25 up
MERTZ & MERTZ
405 11th St. N.W.
H. J. FROEHLICH, Manager.

Hoop-La

Honors in Dixie Baseball Circles Voted to Joe Engel.

CHATTANOOGA, Jan. 26 (A.P.).—Ideas, Joe Engel says, sell baseball as well as asparagus, rubber hose and hairpins. By ideas, Joe usually means anything to build up ballyhoo and draw interest to his merchandise—the Chattanooga Baseball Team.

For two years Joe has proved his contention. His Lookouts have drawn good crowds, at home and on the road, while other teams have played to small audiences.

Smartest Ballyhoo Agent In Dixie.

Engel admits the annual Babe Ruth-Jake Ruppert headline act is pretty good, but he believes he's the smartest ballyhoo agent among Southern baseball men. And no one challenges his assumption.

Folks don't really get fired up about baseball around here until Joe starts his stuff.

Engel rose to a new high last season. There was hardly a week he didn't get into print with some act or statement that brought a laugh.

There was his Negro song and dance team.

Then the canary birds in their gilded cages, singing their sweetest in harmony with the base hits.

Later, as the season drew to a close and the race got hot, Joe plastered the area with posters advertising his road show—"The Lookout Special," with the great duster mails—and at no increase in prices.

And don't forget Jackie Mitchell, the girl pitcher, who struck out Babe Ruth in an exhibition game with the New York Yankees.

Engle Busy Thinking Up Stunts.

The depression still is hanging around, so everyone knows Joe is busy thinking up schemes to attract the paying customers and to keep red ink off his box office ledger.

The fans like ballyhoo and so Joe gives it to them. The big question now is not so much who is going to win the pennant, but what will Joe do next?

Don Brennan Tops "Int" Mound Corps

Star, Now a Yankee, Won 26 Games; Boasts 2.79 Earned Run Averge.

New York, Jan. 26 (U.P.).—Donald Brennan, whose pitching with Newark last season earned him a chance to make the staff of the world champion New York Yankees, was the International League's leading hurler in 1932.

Official averages released today credited the star right-hander with an earned run average of 2.79 per game. He took part in 42 games and finished the season with 26 victories against 8 defeats for a percentage of .765.

Records of ten leading pitchers:

Pitcher, club.	G.	I.P.	W.	L.	E.run ave
Brennan, Newark	42	232	26	8	2.79
Holsclaw, Newark	33	218	14	11	3.43
Mangum, Montreal	19	146	10	7	3.51
Claset, Montreal	47	282	23	13	3.57
Smith, Toronto	29	205	11	13	3.64
Pipgras, Jersey City	36	135	12	6	3.67
Brown, Montreal	31	208	12	11	3.68
Gould, Buffalo	32	188	13	8	4.07
Teachout, Rochester	42	221	14	7	4.15
Smith, Rochester	36	193	16	10	4.15

WASHINGTON'S FINEST MEN'S WEAR STORE
SEMI-ANNUAL SALES
Lowest Prices of Entire Season!
● Hart Schaffner & Marx Clothes
● Hanan Shoes
● Knox Hats
RALEIGH HABERDASHER
1310 F Street

LABARBA 2-1 CHOICE OVER WATSON

British Feather in Acid Test Tonight at Garden.

NEW YORK, Jan. 26 (A.P.).—The acid test comes for Seaman Watson, British featherweight champion, in Madison Square Garden tomorrow night to bolster or disprove his previous trial by a fistic jury.

Watson, viewed by the experts and found wanting when he sought to prove in a gymnasium his qualifications for a match with Kid Chocolate, recognized here as featherweight champion, meets Fidel La Barba, of Los Angeles, in a 12-round match.

Labarba Sub for Chocolate.

La Barba was substituted when the Cuban was refused permission to enter the United States for lack of a working permit.

The odds in favor of La Barba, who fought Chocolate to a standstill although he lost in 15 rounds here a few weeks ago, ran as high as 2 to 1 today. La Barba will be rewarded with another chance at Chocolate if he outpoints Watson as he did a previous challenger, Elky Clark, in 1926.

Antol Koscis, Hungarian bantamweight champion, meets Nick Scalaba, of Chicago, in one of the supporting six-rounders. George Riley, of Detroit, tackles Ray Meyers, New York featherweight, in another.

Mid-Atlantic Tennis Body May Name Baker

The Middle Atlantic Tennis Association will hold its annual meeting tomorrow in Baltimore for the purpose of electing new officers, passing on the application of new clubs for membership and arranging the schedule of events under its wing.

Premeeting rumors have it that Lawrence A. Baker, secretary of the U. S. L. T. A., a local lawyer, will succeed John Magee, presidential incumbent.

Washington's delegation will be composed of Winfree Johnson, president of the Washington Tennis Association, and William O. Shreve, secretary-treasurer.

Luque, Two Rookies Sign Giant Contracts

New York, Jan. 26 (U.P.).—The New York Giants, who have been receiving signed contracts at the rate of one a day for more than a week, today announced the mail man had delivered three more.

They were from Adolfo Luque, veteran Cuban southpaw pitcher; Reggie Mapp, recruit right-handed pitcher, and Joseph Halay, young first baseman.

CANZONERI VS. TOWNSEND.

New York, Jan. 26 (A.P.).—Tony Canzoneri, lightweight champion, agreed today to a ten-round match in Madison Square Garden, February 3, against Billy Townsend, of Vancouver, B. C. Canzoneri's title will not be at stake. The weights were set at 140 pounds.

HATS

For Spring
Men of discriminating taste—and with an eye to the ensemble effect—will find these new spring chapeaux right down their alley.
Specially Priced
$2.85
MEYERS MEN'S SHOP
1331 F St.

Series Lead In Balance Today

Roosevelt's Penchant for Upsetting Leader Is Well Known.

Western and Tech to Clash in Second Half of Bill.

By LEWIS F. ATCHISON.

AGED Doc Upset, whose old-fashioned but potent ministrations saved the dying high school basket ball series from collapsing last Tuesday, when his prescription enabled Eastern to stop the supposedly unbeatable Central quintet, still lurks in the vicinity and the possibility that he may pay another visit to the Tech gym today when Eastern clashes with Roosevelt, has the Light Blue fidgety. Western tangles with Tech in the second game of the afternoon which probably will be about as exciting as a meeting of the Podunk Ladies' Missionary Society.

Mr. Mike Kelley, whose coaching was a prime factor in the most important victory Eastern will win this season, has been strutting about more grandly than a hen with a brood of new-born chicks. Every time the ball slipped through the basket for his boys against Central, Mr. Kelley would glare triumphantly at the half dozen limp reporters supported by the press table, and yell: "How's zat?"

Kelley Worrying Today.

The din was terrific and very often the Eastern coach had to cup both hands to his mouth to be heard above the roar. But his actions conveyed the meaning of his words to the young men who had freely predicted a Central victory by a safe margin. Mr. Kelley's taunts were ignored with a coolness that caused the thermometer to shrink perceptibly.

But Mr. Kelley is carrying the weight of some genuine, unaffected worry on his shoulders right now. Roosevelt has been the big upset team of the series since the new way of deriving profit from peach baskets was introduced to high school patrons. Today's game furnishes an ideal setting for the Roughriders. Billy Harris and Joe Sherman, the two-gun bad men from Roosevelt have given no indications of slowing up, and if it has to watch only these two Eastern will have its 10 hands full. If Huck Cavanaugh, Babe Hayman and Bob Grimm suddenly go on a rampage, it will be a real rodeo.

What's Eastern going to be doing all this time? It is our guess that Messrs. Waters, Nolan and Bayliss will be taking their pot shots at the basket and making good on many, but the question is, will they be making them as frequently as Roosevelt?

Eastern Favorite To Win.

Eastern is favored to win, but not without a fight. A victory will give the Lincoln Parkers undisputed possession of the top rung of the ladder, temporarily. Defeat will not eliminate them from title consideration, but will put them in a precarious position.

Central's defeat instilled new hope in the breasts of the Tech players, but slim hope at best. The team has a rough and treacherous path to follow and the most it can hope for is a triple tie for the title.

Coach Artie Boyd has revamped the line-up and seemingly is obtaining better results. Boyd plans to start Olverson at center, Thomas and Daly at guards, and Wheeler or Gillem and Billings at forwards.

"We were just kidding 'em in that first half," Boyd said yesterday. "I wanted to see what the rest of them had. They're not so hot! I think we will win every game in the second half by a wide margin."

Wright ARCH PRESERVER SHOE
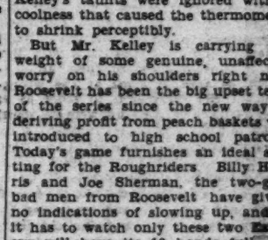
In the matter of COMFORT
15% REDUCTION
During Expansion and Remodeling Sale
Wright ARCH PRESERVER SHOE
"No foot too hard to fit"
BOYCE & LEWIS
Custom Fitting Shoes
439 7th St. N.W.

FINITE, 8-YEAR-OLD GELDING, WINS HIALEAH FEATURE RACE

Veteran Cops Sprint by Length

Ormesby Second and Sisken Third After Poor Start.

HIALEAH PARK, Fla., Jan. 26 (A.P.).—George D. Widener's veteran sprinter, Finite, 8-year-old son of The Finn, returned to his top form here today to win the Lake City purse, a dash of six furlongs for 3-year-olds and unward which topped the program.

Bobby Leishman rode out the substantially-backed gelding to win by a good length from the Belair stud's Ormesby. A. W. Abbott's Siskin ran a remarkable race after dwelling flat-footed at the start, finishing another 5 lengths behind in the show position.

Finite, paying $5.10, made the fairly good time of 1:12 4-5. Light overnight showers did no harm to the racing strip.

Finite Opens Up Big Lead.

Finite dashed right out on top and under strong urging as Finite continued smoothly. Siskin caught Hey There in the final stages. Protractor always was outrun.

Miss Corinne, receiving a heady ride from Buddy Hanford, turned in one of her best efforts to beat the heavily played Foxiana in the opening event. A length separated the pair at the wire while Dark Mist lost the place by two lengths. Mint Drift and Dark Mist vied for the early lead, but they were swallowed up when the field closed in on them entering the stretch. Miss Corinne saved ground next to the inner rail and had the better of a stretch duel with Foxiana, which raced on the outside. The winner paid $10.70 for $2.

Fifth Race Easy for Bank Shot.

Bank Shot, the favorite, galloped all the way to win the 1 1-16-mile event, fifth on the program, by three lengths, paying $2.80 for $2. Hanford merely sat still on the gallant son of Chance Play to record a double. Iredell, Buddy Ensor up, saved the place from Absolute by three lengths.

Hanford, riding in good form today, earned his third victory on the well-played Wishing Star in the next to closing number. It took all Hanford's ability, besides that of his mount, to beat the long shot, Live One, by a nose. Alcman, racing into several pockets before finding racing room, annexed the show money, a length and a half away. Live One led the pack into the final furlong and held on well, although conceding victory to Wishing Star, which paid $6.40.

Ladysman Is Named First Derby Nominee

Louisville, Ky., Jan. 26 (A.P.).—Ladysman, W. R. Coe's champion two-year-old last year, was the first thoroughbred nominated for the 1933 Kentucky Derby, $50,000 added, which will be run at Churchill Downs here Saturday, May 6.

Announcement of the colt's nomination was made today at the Downs. The nominations close February 1, and the complete list will be made public February 18.

DEPARTMENTAL LEAGUE.

Standards.	G	FG	P	State.	G	FG	P
Walton,rf	0	0	0	Pierce,rf	7	2	16
W.Pigman,rf	2	0	4	Elliott,rf	0	0	0
Swindel,lf	1	0	2	Kenestrick,lf	0	0	0
Harris,lf	1	1	3	Walcavich,lf	0	0	0
Wilds,lf	1	0	2	G.Thomas,lf	0	0	0
G.Pigman,c	2	0	4	Nelson,c	2	3	7
Smith,rg	1	0	2	F.Sannebeck,c	0	0	0
Kimberly,lg	0	1	1	N.Sanneb'k,rg	2	0	4
				Jessup,rg	0	0	0
Totals	8	2	18	E.Thomas,lg	4	1	9
				Totals	15	6	36

Referee—Lew.

R. F. C.	G	FG	P	Weather Bur.	G	FG	P
Coombs,rf	4	0	8	Kessler,rf	0	1	1
Snow,rf	0	0	0	Baldwin,rf	3	2	8
Kendrick,lf	4	0	8	Wilson,lf	1	0	2
Snow,lf	0	0	0	Showalter,lf	0	0	0
Smith,lf	0	0	0	Rabbitt,c	1	0	2
Stuart,c	8	0	16	Brown,c	0	0	0
Estes,c	2	2	6	Drawbaugh,rg	0	0	0
Young,rg	1	0	2	Sterlingson,lg	0	0	0
Hobbs,rg	0	1	1	Johnson,lg	0	1	1
Nielson,rg	1	0	2				
Lybbert,lg	1	0	2	Totals	5	4	14
Totals	21	3	45				

Referees—Hengstler and Lew.

Labor.	G	FG	P	Naval Hospl.	G	FG	P
Mossburg,rf	6	2	12	Perkins,rf	5	0	10
Douglas,lf	5	1	11	Westbrook,lf	6	2	14
Newlon,c	4	1	9	Patterson,c	5	0	10
Hayden,rg	0	0	0	McGlone,rg	2	0	4
Howells,lg	0	0	0	McCarson,lg	4	0	8
Adams,lg	1	0	2	Hall,lg	1	0	2
Totals	15	4	34	Totals	23	2	48

Referee—Lew.

SARANACS WIN TWO.

Saranac.	G	FG	P	Army M. C.	G	FG	P
E.Scanlon,f	4	3	11	McKinney,f	1	1	3
Portner,f	0	0	0	Johnson,f	1	0	2
Mulvihill,f	0	0	0	Phipps,f	2	3	7
L.Asken,c	0	3	3	Simpson,c	0	0	0
M.Scanlon,g	1	1	3	Lawnicki,g	0	1	1
Scafide,g	0	0	0	Brown,g	2	0	4
G.Asken,g	1	0	2				
Totals	6	7	19	Totals	6	5	17

Saranac.	G	FG	P	Epiphany.	G	FG	P
Roby,lf	1	0	2	Atkins,lf	2	0	4
Everett,lf	2	1	5	Colorus,rf	0	0	0
Scafide,rf	7	1	15	Hausen,c	1	0	2
Hudson,c	5	1	11	Bagranoff,lg	0	0	0
G.Askin,lg	1	2	4	Duvall,rg	2	0	4
L.Askin,lg	5	0	10				
Mulvihill,rg	4	0	8	Totals	5	0	10
Totals	25	5	55				

Referee—Burke.

ST. JOHN'S ACES WIN.

Peck Mem.	G	FG	P	St J. Aces.	G	FG	P
Herndon,lf	1	1	3	Boyd,lf	6	1	13
Lacey,rf	2	0	4	Wright,rf	3	1	7
Ramey,c	9	1	19	Lock,c	2	1	5
Duncan,lg	0	2	2	Murray,lg	1	0	2
Bass,rg	1	0	2	Gates,lg	1	0	2
				Garbelman,rg	1	1	3
Totals	13	4	30	Totals	14	4	32

Referee—Collins.

GOVERNMENT LEAGUE.

Bolling Field.	G	FG	P	D. C. Fire.	G	FG	P
Shields,lf	3	3	9	Hoey,lf	0	0	0
Quigley,rf	4	1	9	Painter,rf	2	1	5
Marcy,c	3	0	6	Harrington,c	5	1	11
Locke,lg	0	0	0	Essex,lg	4	1	9
McLain,lg	0	0	0	Clarke,lg	1	1	3
VanDevere,rg	2	0	4	Jones,rg	1	3	5
Estelle,rg	0	0	0				
Totals	12	4	28	Totals	13	7	33

Referee—Lieb (C. U.).

DISTRICT AMATEUR LEAGUE.

Y. M. C. A.	G	FG	P	Co. F. Hyatts.	G	FG	P
Rodes,lf	3	4	10	Kidwell,lf	5	1	11
Evans,rf	1	3	5	Spicknall,rf	0	0	0
Dix,c	2	2	6	Bassford,rf	1	0	2
Doyle,lg	1	0	2	Leeman,c	1	0	2
Klein,rg	0	1	1	Townsend,c	0	0	0
Niles,rg	0	0	0	Cogar,lg	0	3	3
Gilley,rg	0	0	0	Crosthwait,rg	0	1	1
				Brown,rg	0	1	1
Totals	7	10	24	Totals	7	6	20

Referee—Evans.

LOANS
HORNING
South Washington, Va.
Diamonds—Watches—Jewelry
Unredeemed Pledges For Sale
Take All Buses 10th St. and Pa. Ave.

AT THE POST

with Bill Bennings

DEAR AL: MIAMI, JANUARY 26.

Miss Corinne did right by your friend Bill today. Now I guess this filly wasn't running with a checkrein in Maryland last fall. Also had Bank Shot in the big money. Getting at least two a day, which is enough to eat on. Especially now that I don't have to feed Mike. At least, he hasn't showed up since I sent him out for a 10-to-1 shot. However, he'll probably cost me more in the long run. I'm expecting a call from some nearby sheriff any minute. On the other hand, Mike might fool me and get me a good winner. Buddy Hanford went on the warpath today and what a rider he is when in the notion.

BILL.

FIRST RACE—LE BRUYERE had bad racing luck in his outing here, being crowded off his stride. However, he finished fast to take the show while beaten some three lengths for all the money. SKY HAVEN was a dependable sort in Maryland last fall. GOLD BASIS turned in a neat winning effort here and may be better than rated.

SECOND RACE—CHINESE CUSTOM, beaten a length and a half opening day, appears the safest wager in this risky field. Coucci will be ready to ride this one, which appears to have a streak of class. DARTLE and JUST HYMAN to battle it out for the place.

THIRD RACE—GENERAL A doesn't mind weight and, although this group seems about to start a you-beat-me-and-I-beat-you campaign, I believe the GENERAL will cross them up tomorrow. The big awakening will concern THE POINT—one that makes few mistakes when they crack down. BROAD MEADOWS for the show.

FOURTH RACE—Mike's XXX special, PERNICKETY, bounces right back after today's scratch and still draws the Bennings stamp of approval. Asked to carry only 90 pounds, this one has an excellent chance. Closed like a house afire the last time out. PORTER'S DREAM is the one I'm afraid of, but I'm forced to guess when the let-go will be made. FERVID for the rest.

FIFTH RACE—EVELINE F is cheap and all that, but was run into condition at New Orleans, and I understand that she will be ready tomorrow for a big day. SUN FIRE and MODERN TIMES to take care of the rest.

SIXTH RACE—TREMENDOUS ran an even race here while a favorite. Tomorrow I look for that heavy gas in the stretch, and if it materializes the race will be over as far as the winning end is concerned. POLAR BRUSH appears second best, while EVER FAIR might show something resembling true form and account for the third money.

SEVENTH RACE—DRASTIC DELIGHT developed some leg trouble at Laurel last fall and after that failed to exhibit real racing ability. But I understand that is a closed incident now. This one has worked well, and if in a racing mood will slide home at good odds. DAILY NEWS will be in the thick of the battle, with BANDERLOG close by.

Virginia to Decide School Grid Champ

Leaders Meet February 4 in Richmond; Twins to Play Tonight.

Special to The Washington Post.

Alexandria, Va., Jan. 26.—The old question as to "who is who?" in Virginia State football circles will be decided at meeting of high school officials at Richmond on February 4.

Last season the Virginia Literary and Athletic Association decided to do away with naming champions in all sports classes, but Lane High of Charlottesville went through its entire schedule without a defeat and so entered a claim with the association to be officially proclaimed as champions.

This matter will be threshed out at this session. Officials who will attend the conference are Elliot V. Graves, T. Walton Hall, H. D. Wolfe, Henry T. Moncure and Miss Katherine P. Hoverton. These leaders represent every sector of the State.

Friday night, the Alexandria High School basket ball quint will meet Washington and Lee high tossers of Arlington County in a game to decide northern Virginia scholastic title.

The "Twins" are now clashing their best form and will be out to stop the fast-traveling Arlington five. Given hopes to have his team intact for the fray.

It is expected the largest crowd of the season will see this contest.

Grays Swamp Drakes In Community Game

Sweeping their opponents off their feet in one of the wildest basket ball games witnessed here in some time, the United Grays defeated the Calvary Drakes by a record-breaking score of 73 to 16 at Central High School last night in the Community Center League. In the other games on the schedule the Millers turned back Congress Heights, 38-12; Crescents won a 35-18 victory over First Baptist, and Mercury defeated Naval Reserves in the closest game of the evening, 26-21.

Grays.	G	FG	P	Calv. Drakes.	G	FG	P
Latona,lf	0	1	1	Langrum,lf	1	0	2
Johnson,lf	6	1	13	Brust,lf	0	0	0
Kane,rf	2	0	4	Harwood,rf	0	0	0
Lilly,rf	2	1	5	Lawless,rf	2	1	5
Phillips,c	2	0	4	Prime,c	0	0	0
Timmons,c	5	0	10	Howiland,c	0	0	0
Hunt,lg	5	0	10	Davis,lg	1	1	3
Wiler,lg	5	3	13	Mann,lg	0	0	0
Duryee,rg	6	1	13	Randall,rg	3	0	6
Totals	33	7	73	Totals	7	2	16

Referee—Taylor.

Mercury.	G	FG	P	Naval Res.	G	FG	P
Keefer,lf	1	5	7	V.Boyd,lf	0	2	2
Raeder,rf	0	1	1	Dellar,rf	2	1	5
Curtain,c	3	0	6	Ellington,c	4	2	10
Lewis,lg	1	1	3	W.Dellar,lg	1	0	2
Wiltshire,rg	2	3	7	McPherson,rg	1	0	2
Sanders,lg	1	0	2				
Totals	8	10	26	Totals	8	5	21

Referee—Adkins.

Crescents.	G	FG	P	First Baptist.	G	FG	P
Woodward,lf	0	1	1	Cress,lf	4	0	8
Lovell,lf	4	0	8	Bitonti,lf	1	1	3
Barker,rf	4	2	10	N.Moore,c	1	0	2
Sheckels,rf	0	0	0	Whitsell,lg	2	1	5
Tracey,c	1	0	2	P.Moore,rg	0	0	0
Albert,lg	2	0	4				
Corbin,lg	1	0	2	Totals	8	2	18
Zimmerli,rg	4	0	8				
Totals	16	3	35				

Miller Furn.	G	FG	P	Congress Hts.	G	FG	P
Nellinger,lf	0	0	0	Loeffler,lf	0	0	0
Miller,rf	2	1	5	Cattell,rf	3	1	7
Raub,rf	3	0	6	D.Shaw,c	0	1	1
Riggleman,c	3	2	8	Haskell,c	0	0	0
Stansbury,lg	3	0	6	G.Shaw,lg	1	0	2
Willer,lg	3	0	6	Xander,rg	1	0	2
Sugrue,rg	3	1	7				
Mirguet,rg	0	0	0	Totals	5	2	12
Totals	17	4	38				

Referee—Atkins.

SENATOR COURTMEN WIN.

Senators.	G	FG	P	Dixie Polish.	G	FG	P
Ware,lf	3	1	7	Merrilet,lf	3	0	6
B.Robinson,rf	2	0	4	Curtin,lf	0	0	0
A.Payne,c	1	0	2	Moore,rf	4	1	9
Hoffman,c	0	0	0	Shaner,c	2	1	5
Kirby,lg	3	0	6	Pierce,c	1	0	2
E.Payne,lg	0	0	0	McCormick,lg	1	0	2
E.Robinson,rg	4	0	8	Luckett,lg	0	0	0
				Bookoff,rg	0	0	0
Totals	13	1	27	Totals	11	2	24

Referee—Decker.

PARAMOUNT STOPS EAGLES.

Paramount.	G	FG	P	Flying Eagles.	G	FG	P
Wagner,lf	6	0	12	Hues,lf	4	0	8
E.Pierce,rf	3	0	6	Finley,rf	7	0	14
Bitonti,c	2	1	5	Kelly,c	3	0	6
Garrison,lg	6	0	12	Sellers,lg	1	0	2
C.Pierce,rg	3	0	6	Hands,rg	0	0	0
Totals	20	1	41	Totals	15	0	30

Old Line Courtmen At Navy Tomorrow

Middies Favored to Win; American U. Host to Gallaudet Team.

Not quite recovered from the shock of losing to Catholic University Wednesday night by a 29-27 score in an extra period game—after holding a prohibitive lead in the first half—Maryland University's embattled Old Line basket ball team goes up against Navy tomorrow afternoon at Annapolis. Experts rate Navy the strongest team in this vicinity.

Last year the Maryland-Navy game wasn't a contest. The Old Liner outfit was so far superior that it cast a pall over the otherwise propitious happiness of the opening of Ritchie Coliseum. This year Navy has a bunch of sharpshooters unlike anything uncovered at the Academy in almost a decade. Maryland, on the other hand, has lost most of its "names."

Tomorrow night's local collegiate sports presentation is a meeting between American U. and Gallaudet at American U.

Hitting the Headpin

"DUTCH" NEWMAN, whose pin-spilling propensities earned the lead in the opening block of the Howard Campbell Sweepstakes last week, rolled a 389 set, including a 145 game, in the Recreation League at the G street alleys last night. But he was a poor second to "Whip" Litchfield, who smashed the season's game mark with a 178 score and finished with 405, his ninth 400 set of the year.

Litchfield's work helped the leading Sol Herzog quintet whitewash Book of Washington with a high game of 643 and set of 1,834.

Occidental Hotel's 572 and Master Plumbers' 1,644 provided the high team scores in the Daylight League at Convention Hall. Mower's 148 and "Little Eddie" Eddinger's 400 set, the latter an all-time league record, bagged the individual prizes.

Ed Hayes topped the scoring in the Kilowatts League at Convention Hall, rolling 138 and 378. Commercial led the teams with 568 and 1,598.

Frank Riley broke two all-time league records for the Nation-Wide loop at Convention Hall when he scattered the wood for a 149 game and 381 set. Auth's 532 and 1,497 outdistanced the teams.

A. Mangene set the pace in the War Department League at Arcadia last night, shooting a 158 high game and 405 high set. His team, Firing Squad, carried off honors with a 585 high team game and 1,649 high team set.

Mildred Jensen's 128 game and Bess Ackman's 343 set cornered the prize market in the Ladies' Federal League at Arcadia. Agriculture romped home with the team laurels, boasting a 528 game and 1,501 set.

The I. C. C. Examiners had themselves a time of it at Columbia, where Booth rolled a 358 set and Bradford come through with a 140 game, to top the scoring. Cost rolled 525 game and 1,559 set, to account for the team awards.

Ganna was outstanding in the Interior Department loop at Columbia, upsetting 150 pins for high game and following through for a 364 set. Pension rolled a 558 game and Secretary a 1,554 set.

Michigan, which rolled 603 for an all-time record in the Intercollegiate League last week, took the champion Maryland quintet into camp last night, winning the odd game. Frank Borden, of Lehigh, rolled high game, 144, and Muskoe Garnett, of V. P. I., high set, 380. Princeton was best in the team division with its 531 and 1,535.

DERBY HORSE IS GOAL OF GILBERT

Hopes to Ride One of Riddle's Colts by Man o' War.

NEW YORK, Jan. 26 (A.P.).—Johnny Gilbert, a modest Syrian youth with an ambition to ride the winner of the Kentucky Derby, has visions of booting a son of the mighty Man o' War to victory in the $50,000 classic, at Churchill Downs, May 6.

If he should be lucky enough to win the prized three-year-old stake, the 18-year-old boy from the mining regions of southeast Kansas would like to round out the year 1933 by again heading the jockey list. Last year he ored with 212 of his mounts.

Not Sure of Riddle Mount In Derby.

Johnny is not even sure that Samuel Riddle, who purchased his contract last fall, will give him a mount in the derby but he's hoping. If not aboard one of Riddle's horses, Gilbert hopes to don another's silks. He's not going to leave any stone unturned in an effort to get a good horse.

The master of the Glen Riddle Farms has two promising colts eligible for the mile and a quarter jaunt—War Glory and War Stripes. Of the two offspring of the famous Superhorse, War Glory is the more likely candidate. He qualified with an easy triumph in the Walden Handicap over one and one-sixteenth miles at Pimlico in November.

"Let me have a horse with a chance," said young Gilbert, "and I'll be in the thick of the battle."

Colored Super Five Downs Eagles, 45-39

In a fast game that was rough in spots, Conway's Super Five, a colored aggregation staging its first appearance here, defeated the Aero Eagles last night in the New Masonic Auditorium, 45-39, leading all the way. "Rap" Wheatley, former Morgan College guard, held "Joe" Sweeney scoreless until the final quarter of play, and "Tubba" Farrell likewise was able to locate the basket but twice during the play.

In the preliminary, the Red Sox railroad five defeated the Arrows, 28-27.

Eagles.	G	FG	P	Conways.	G	FG	P
Sweeney,lf	2	4	8	Clarke,lf	0	1	1
Farrell,rf	2	9	13	Brown,rf	1	1	3
McMeniman,c	2	3	7	Spencer,rf	9	2	20
Streeks,lg	3	0	6	Simpson,rf	0	0	0
Zim'rman,rg	0	2	2	L.Jones,c	2	4	8
Bennie,rg	1	1	3	Wheatley,lg	4	5	13
				B.Jones,rg	0	0	0
Totals	10	19	39	Totals	16	13	45

Referee—Lacy.

BALLSTON SEEKS FOE.

Ballston unlimited tossers have a gym and want a game for Sunday. Call Columbia 6941.

SARANAC IN FIELD.

Saranac A. C., through Manager Askin, is on the lookout for an opponent having a gym. Call Columbia 8727.

PARK VIEW BOOKING.

Park View 130-pound quintet wants games with teams having gyms. Call Adams 6423.

TWENTY-FIFTH FOR D. & H.

D. & H.	G	FG	P	Brooks.	G	FG	P
Weigel,f	4	4	12	Foley,f	0	0	0
Beall,f	1	0	2	Colbert,f	0	1	1
Wagner,f	0	0	0	McLarney,f	4	0	8
Beach,c	4	4	12	Bussink,c	3	1	7
Fuchs,f	0	1	1	McAlwee,g	3	1	7
Gubisch,g	1	0	2	Tortorice,g	2	2	6
Clark,g	1	0	2	Hallett,g	0	0	0
Ball,g	3	1	7				
Cappelli,g	1	1	3	Totals	12	5	29
Totals	15	11	41				

Referee—Tracey.

FAIR GROUNDS RESULTS.

(Associated Press.)

FIRST—Six furlongs; purse, $500; claiming; for 4-year-olds and upward; colts, horses and geldings.
Howes, 100, (Parke).......38.00 28.20 8.60
War Tide, 107 (Lewis)..............26.20 13.80
Dandy Dan, 111 (Arcaro)....................7.80
*Analyst, Grand Baby, Tarpon, Rackteer, *Pennant Bearer, Sweet Lacruse, Roycrofter, Porgie, *Linmast also ran. Time, 1:15.
*Field.

SECOND—Six furlongs; purse, $500; claiming; for 4-year-olds and upward; colts, horses and geldings.
Ad Remmcon, 109 (Riley).32.60 12.80 5.40
Beguile, 111 (Pool)................7.20 4.00
Friar, 102 (Calvert)......................3.80
Donate, Commissioner Kennedy, Hamburger Jim, Itso, Tennywood, Fortunate Mann, Balthasar also ran. Time, 1:15 1-5.

THIRD—One mile; purse, $500; claiming; for maiden 3-year-olds and upward.
Thistle Wise, 105 (Calvert).23.20 9.20 4.40
Active American, 110 (Lewis)....9.80 4.40
Jerry S., 110 (McCoy)......................9.60
Baggataway, *Boot Nose, Lelia Lee, *King Luke, Slanta, *Oshkosh, Gay Whirl, Brother Ben, Roguish Miss also ran. Time, 1:44 1-5.
*Field.

FOURTH—One and one-sixteenth miles; purse, $500; claiming; for 3-year-olds.
Dunair, 112 (Arcaro)..........8.00 3.60 4.00
Easter Parade, 112 (Hendricks)....2.80 2.60
Kentucky Moon, 112 (Boganowski)........4.20
*Go Easy, Statecraft, *Home Bred, Artistry, Olive A., Major Gomez, †Platinum Blonde, Black Sambo, *Deb also ran. Time, 1:50 2-5.
*Field.
†Finished second but disqualified.

FIFTH—One and one-sixteenth miles; purse, $500; claiming; for 4-year-olds and upward.
Stop Gap, 109 (Marshio)...7.60 3.20 2.60
Burnside, 113 (Calvert)..........3.40 2.60
Chene, 104 (Parke)........................2.80
Deemster, Tadcaster, Kybo, Southland Lad also ran. Time, 1:49 2-5.

SIXTH—One and one-eighth miles; purse, $500; claiming; for 4-year-olds and upward.
Ricciardo, 109 (Dickson).53.00 19.60 10.60
Bounding Deep, 111 (Beck)........4.60 5.60
Duelist, 113 (Dupuy)......................6.60
Bag o' Gold, Watch Girl, Daddy Nelson, Highland Fling, General Toy, Deserve, Alton, Ingle Nook also ran. Time, 1:55 2-5.

SEVENTH—One and one-eighth miles; purse, $500; claiming; for 4-year-olds and upward.
Monocle, 112 (Cooper).......5.40 4.00 2.80
Hold Hard, 112 (R'chard)........17.40 7.20
Happy Lad, 112 (Lewis)....................4.00
Charlie Bills, *Gold Ridge, Jeff O'Neil, Last Attempt, Chief's Challenger, *Mintmagi, Baltimore, Make Believe also ran. Time, 1:55 3-5.
*Field.

EIGHTH—One and one-eighth miles; purse, $500; claiming; for 4-year-olds and upward.
My Companion, 107 (Parke).
60.40 16.60 5.60
Riff Raff, 116 (Richard)............5.00 3.60
*Mozart, 107 (Beck)........................8.60
Prince Reno, Wood River, Sabina H., Jeanne Wachs, Crowned Head, *More Power, Bobby Powers, Winnie Jo also ran. Time, 1:56 2-5.
*Field.

THE POST'S CONSENSUS AT HIALEAH PARK

The following consensus has been compiled by The Post from the selections of the leading handicappers of the turf. The figures show how the selections were rated.

CONSENSUS OF LEADING HANDICAPPERS

First race	Second race	Third race	Fourth race	Fifth race	Sixth race	Seventh race
Opinion (19)	Ch. Custom (33)	General A. (36)	Fervid (23)	Sunfire (39)	Polar Brush (36)	Banderlog (24)
Gold Basis (14)	Dartle (10)	Br. Meadows (22)	Moon Shy (18)	Mod. Times (22)	Tremendous (22)	Camp Boss (24)
Le Bruyere (12)	Justa Hymn (9)	Mountain Elk (6)	Pernickety (13)	Eveline F. (9)	Trimmer (7)	Shiva (9)

BENNINGS, WASHINGTON POST

Le Bruyere	Chinese Custom	General A.	Pernickety	Eveline F.	Tremendous	Drastic Delight
Sky Haven	Dartle	The Point	Porter's Dream	Sunfire	Polar Brush	Daily News
Gold Basis	Justa Hymn	Broad Meadows	Fervid	Modern Times	Everfair	Banderlog

LOUISVILLE TIMES, ASSOCIATED PRESS

Sky Haven	Dartle	General A.	Fervid	Sunfire	Polar Brush	Camp Boss
Lady Legend	Aquatis	Broad Meadows	Moon Shy	Modern Times	Bichloride	Shiva
Rally Round	Sheron	Wise Count	Pernickety	Comstockery	Tremendous	Banderlog

ALEXANDRIA RING CARD FILLED

Six-Rounder and Two Fours Added to Tuesday List.

ONE six-rounder and two four-round matches yesterday were completed by Promoter Frankie Mann as the supporting cast for the main bout between Les Kennedy and Marty Gallagher and the semiwindup between Bob Tow and Herman Weiner, next Thursday at Portner's Arena, in lexandria.

Willie Essinger, determined 130-pounder, of Washington, and Buck Taylor, of Baltimore, will head the preliminary list, while Marino Marini and Charlie Parker, of Baltimore, will battle in one four and Cary Wright and Sailor Leonard will meet in the other four-rounder.

Three of the heavyweights on n t week's program went through snappy workouts yesterday, while the fourth, Weiner, of Baltimore, failed to turn in for gym work, due to an injured hand. Gallagher stepped through his paces at Frankie Mann's gym, while the rugged Montanan, Kennedy, and Bob Tow, the Birmingham giant, shaped up at Portner's.

FAIR GROUNDS ENTRIES.

(Associated Press.)

FIRST RACE—Six furlongs; purse, $500; claiming; for 3-year-old fillies.
1 *Flora Canter..111 7 Bonnie Cap....107
2 *Newsreel.....112 8 Princess Queen.102
3 North Shadow..107 9 Figuriste.....116
4 Doris B.......116 10 Raffles Chance.107
5 *Br't Chestnut.102 11 *Black Squaw..111
6 Calaria.......111 12 *Almadele.....102

SECOND RACE—Six furlongs; purse, $500; claiming; for 4-year-olds and upward.
1 *Jacq. Coosle...104 7 Durva.........109
2 *Regal Flag.....107 8 *Bill Looney...109
3 *Donny Johnny..109 9 Green Wave....112
4 Song Hit.......112 10 *Underdun.....104
5 *Wega..........104 11 *Anne L.......104
6 Belgrade.......112 12 Prometheus....114

THIRD RACE—Six furlongs; purse, $500; claiming; for 4-year-olds and upward.
1 *Predict.......107 7 *Hippias......109
2 High Pockets...114 8 *Ante Bellum..109
3 *Ellen D.......102 9 Hot Shot......114
4 *Red Vest......107 10 Polly's Folly..112
5 *Altmark.......107 11 *Lorraine S....102
6 Toltec.........114 12 Lullaby II.....109

FOURTH RACE—Two furlongs; purse, $500; for 2-year-old maiden colts and geldings.
1 Take a Dip....116 7 Southf'd Duke.116
2 The Trainer...116 8 Resubmission..116
3 Little Donald..116 9 Dan Sabath....116
4 Camay Wind....116 10 Pharatime.....116
5 Arctic Star....116 11 Grand Brush...116
6 Charming Sir..116 12 Tyrant........116

FIFTH RACE—One and one-sixteenth miles; purse, $500; claiming; for 4-year-olds and upward.
1 *Graphite......107 7 *Catlettsburg..109
2 For. Relations..114 8 Light Mint.....114
3 Rave...........109 9 Baboo..........114
4 Irfaneh........109 10 Bill Seth......114
5 *Niato.........104 11 Florence Dolan.109
6 Quarterdeck....114 12 Perfect Play...114

SIXTH RACE—One and one-sixteenth miles; purse, $500; claiming; for 4-year-olds and upward.
1 *Barney Sexton.113 5 *Bill Orange....113
2 *Homework......107 6 Abe Furst......113
3 *The Break.....113 7 *Wrackell......113
4 *Whipperer'ker.113

SEVENTH RACE—One and one-sixteenth miles; purse, $500; claiming; for 4-year-olds and upward.
1 Trek...........114 7 Broad Axe......114
2 *Rejuvenation..109 8 *Light Nun.....104
3 Thistle Ace....112 9 Santerno.......114
4 *Imelda........102 10 Our Johnny.....114
5 *Occurrence....104 11 *Beautiful Doll.104
6 Nisia..........109 12 Gorden King....114

EIGHTH RACE—One and one-sixteenth miles; purse, $500; claiming; for 4-year-olds and upward.
1 Intruder.......109 7 *Confidential..104
2 *Big Shot......109 8 Bold Robin.....114
3 Golden West....114 9 *Asphodel......102
4 *Pacheco.......107 10 *Ed Reese......109
5 *Hasola........102 11 Drury..........114
6 *Strongheart...109 12 *Lillian Tobin.104
*Apprentice allowance claimed.
Weather, cloudy; track, slow.

HIALEAH PARK ENTRIES.

(Associated Press.)

FIRST RACE—Six furlongs; purse, $700; claiming; for 3-year-olds.
1 ‡Sky Haven....113 10 Edith A.......108
2 Dusky Lass....108 11 Sweeperman....113
3 Rural Queen...108 12 †Corncob......108
4 *Durb's Knight.106 13 †Don Carlos...108
5 *Sun Top......108 14 Zorana........108
6 *Le Bruyere...113 15 Screech.......108
7 Lady Legend...112 16 Rally Round...113
8 Bobbing.......113 17 Gritford......113
9 Opinion.......116 18 *Gold Basis...111
‡Mr. and Mrs. G. D. Widener entry.

SECOND RACE—Two furlongs; purse, $700; the Jupiter; for 2-year-old maiden colts and geldings.
1 Prince Drake..118 11 Assaun........118
2 Erebus........118 12 Topple........118
3 ‡Sheron.......118 13 Wheeler G.....118
4 Mission Time..118 14 Dartle........118
5 Ding Bin......118 15 Wise Ways.....118
6 Justa Hymn....118 16 Chin. Custom..118
7 Willie Klein..118 17 ‡Fireneck.....118
8 Sky Royal.....118 18 Caloric.......118
9 Samuel R......118 19 Voco..........118
10 Aquatis......118 20 Alcorah.......118
‡Coldstream Stud and Jack Howard entry.

THIRD RACE—Six furlongs; purse, $800; claiming; for 4-year-olds and upward.
1 Broad Meadows.117 5 Mountain Elk...122
2 The Point.....120 6 General A......122
3 †Kyar.........108 7 Vishnu.........117
4 Wise Count....115

FOURTH RACE—Seven furlongs (out of chute); purse, $1,000; the Suwanee; for 3-year-olds and upward.
1 Memories Dear.104 5 Meridian Queen.104
2 Shaker Lady...104 6 Fervid.........104
3 Pernickety.....90 7 Dark Quest.....104
4 Porter's Dream.109 8 Moon Shy.......94

FIFTH RACE—One and one-quarter miles; purse, $800; claiming; for 4-year-olds and upward.
1 Mary Marvin...104 4 Modern Times..109
2 †Comstockery..102 5 *Workless.....104
3 Sunfire.......109 6 Eveline F.....109

SIXTH RACE—One mile (out of chute); purse, $800; claiming; for 3-year-olds.
1 Gulfelano.....109 6 *Ever Fair.....102
2 *Polar Brush..107 7 †Salut d'Amour.105
3 Tremendous....107 8 *Belle Monde...102
4 Trimmer.......109 9 *Bichloride....107
5 Mrs. Let......107

SEVENTH RACE—One mile (out of chute); purse, $800; claiming; for 4-year-olds and upward.
1 Redivivus.....115 10 Shiva.........115
2 *Americana....110 11 Wonderful.....115
3 Camp Boss.....115 12 Banderlog.....115
4 Wayden........115 13 *Nuckol's Boy.110
5 *Craigco......105 14 *Potentate....110
6 †Foreword.....103 15 Twist, Threads.110
7 Bay Rose......110 16 Lady Sweet....110
8 Drastic Delight.115 17 †Indian Legend.108
9 *Daily News...110 18 *Cuddle.......105
*5 lbs. apprentice allowance claimed.
†7 lbs. apprentice allowance claimed.

HAVANA ENTRIES.

(Associated Press.)

FIRST RACE—Six furlongs; purse, $500; claiming; for 3-year-old and 4-year-old maidens.
1 Dictate.......114 8 Surely........119
2 My Hero.......106 9 Chinan........101
3 Home Gossip...106 10 *Exiled......101
4 La Contessa...101 11 Callie.......101
5 Royal Express.106 12 Ask Torch....101
6 Black Andy....106 13 Sonsy........101
7 Adolph Krasa..106 14 Charm. Emma..101

SECOND RACE—One mile and 50 yards; purse, $500; claiming; for 4-year-olds and upward.
1 *South. Cloud..113 8 Sam Slick.....118
2 Old Williams..113 9 Doc...........118
3 Curt..........115 10 *Czarist......116
4 Infishot......116 11 Al Livingston.118
5 Sandals.......110 12 Venezuela.....118
6 Ray Ruddy.....118 13 Red Likker....115
7 High Life.....118

THIRD RACE—Five and one-half furlongs; purse, $500; claiming; for 4-year-olds and upward.
1 Braggadocio...117 6 Tricycle......110
2 Allanah.......106 7 Fervor........111
3 Beau Aspin....111 8 Ada Epinard...106
4 *Nellie Custis.101 9 Chile Gold....106
5 Kai-Finn......111

FOURTH RACE—One mile and 50 yards; purse, $600; claiming; for 3-year-olds and upward.
1 Robrack.......114 4 Dunlin's Lad...118
2 Prize Day.....113 5 Waterport......113
3 *Princess Zelda.108 6 Bokie B.......112

FIFTH RACE—One and one-sixteenth miles; purse, $600; claiming; for 4-year-olds and upward.
1 Gully Jumper..113 5 Tuffy G.......108
2 Cloudy Day....108 6 *Pan..........108
3 *Dr. Billy....108 7 Distress Signal.113
4 Evening Sky...108

SIXTH RACE—Six furlongs; purse, $500; claiming; for 4-year-olds and upward.
1 Nelson........112 10 *Rita Lee......97
2 Yumuri........107 11 Prince Mexican.112
3 *Tortway......102 12 Tinge.........113
4 Chummy........107 13 Regusted......107
5 *Pal's Meadow.107 14 Black Dust....113
6 *Lady Hay.....102 15 Weatherproof..112
7 *Panfron.......97 16 *Brown Mole....97
8 Consummation..107 17 Eighty Twenty.112
9 Thunder Speed.107

SEVENTH RACE—Six furlongs; purse, $500; claiming; for 4-year-olds and upward.
1 Topsie H......108 10 Dais.........102
2 *Heighe Bob...102 11 *Shield......112
3 *Wotta Life....97 12 Carloman.....112
4 *Vast.........110 13 *Ed. Lehmann.107
5 Fair Vagary...107 14 Sweet One....112
6 Dark Dawn.....112 15 Logwood......112
7 *Rose T'ment...97 16 Gabrielle....112
8 *Prin. Virginia.102 17 Bagpiper....112
9 Big Trail.....113

EIGHTH RACE—(Substitute race; to be used if necessary); 5½ furlongs; purse, $600; claiming; for 3-year-olds and upward.
1 Justa Princess..102 6 *Damocles....106
2 Irish Music....102 7 Mexican D.....106
3 Flying Plum....106 8 Chilonda.....106
4 Ima Highone....102 9 *Lord T'ment..106
5 Valley.........109 10 Brown Supinet.102
*Apprentice allowance claimed.

RUNS-HITS and ERRORS

by BOB CONSIDINE

BILL WERBER, the local boy who almost made good in the Big City, has signed up with the Yanks again for 1933 after a bit of passive resistance. Bill sent back his original contract and attached to it a nice note saying that while he appreciated the fact that he had been given a raise, the raise actually only put back his salary to what it had been the year before. So he suggested to Ed Barrow, the much publicized Yankee business manager, that Ed slip him some small added provendure, even if it was only $10, just to show that the Yankees believed him to be an improving baseball player.

Yesterday Bill got back a new contract, which incorporated a $1,000-a-season raise and also the promise of a $500 bonus if he stuck with the team. Bill, all smiles now, will leave for St. Petersburg the end of next month.

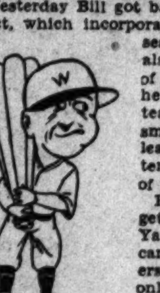

He believes he'll get that $500. The Yankees have to carry six infielders, and they only have seven—Gehrig, Lazzeri, Farrell, Crosetti, Lary and the venerable Joe Sewell, 38-year-old veteran. And then Bill.

SPRUNG FROM SPORTING NEWS.

Joe Cronin, as you already know, copped the shortstop post on Sporting News' annual all-star team . . . and Joe really won it . . . he polled 158 votes . . . . next was Dick Bartell, of the Phillies, with 18 and third was Eric McNair, of the Athletics, with a scrawny 4 . . . the school that Rogers Hornsby, George Sisler and Grover Alexander are running at Hot Springs, Ark., announces that minor league jobs will be found for promising students . . . the school term, by the way, should make a great hit with the dumber ball players . . . school opens February 15 and closes March 15 . . . Rube Marquard, most romantic figure the game ever had, pitched six straight games for Indianapolis when a rookie . . . included four shutouts, two 3-hit games and one 4-hit game . . . struck out 40 men and allowed two runs.

(He sold mutuel tickets at Laurel last fall.)

Connie Mack spikes all reports that he'll let big Jarge Earnshaw go . . . and doesn't believe Jarge really said the Yankees were going to be in by July 4 . . . the wisies are looking for Frankie Frisch, the old Fordham Flash, to be traded to the Cubs in exchange for Elwood English... Babe Ruth will sign for $60,000 ...The Babe has made $780,000 in salary since being with the Yanks and has $400,000 of it invested in a trust fund as good as gold . . .

Washington's new left-handed pitcher, Walter Stewart, signed up yesterday, was promptly branded and allowed to fraternize with the 13 other boys in the Nat stockade so far.

To rehash his record, Stewart came here with Goslin and Schulte for Reynolds, West and Brown. Stewart pitched in 41 games last year, won 15 and lost 19. Out of 1,000 batters who faced him, 269 got hits and 148 scored. He worked in as many games as anybody in the American League except his new confrere, Al Crowder, who led the league by laboring in 50 games.

AGUA CALIENTE ENTRIES.

(Associated Press.)

FIRST RACE—Three furlongs; purse, $500; allowances; the Rocky Point; for 2-year-olds.
1 Cursor........117 7 Bonsall.......117
2 Fedelis B.....114 8 Moresure......114
3 Coequel.......114 9 Douglas F.....122
4 Quick Indian..117 10 Forgetful June.114
5 †Chica........114 11 Expansion.....117
6 †Ashmont......117
†Bennett & Axton entry.

SECOND RACE—Six furlongs; purse, $500; claiming; for 4-year-olds and upward.
1 *Dunes........107 10 *Dod. Leighton.105
2 *Hit the Deck.110 11 *Favorit II....110
3 Dinard........115 12 Louis H.......110
4 *Tom. Kirnan..107 13 Terror........110
5 Gold Creves...115 14 Capt. Fried...121
6 Dr. L. Hamman.118 15 Broadway Call.110
7 *Fuss Budget..105 16 *Perry Brite..113
8 Ebbs..........112 17 Cadydid......110
9 Night Flash...113 18 Pholori......110

THIRD RACE—Six furlongs; purse, $500; claiming; for 3-year-olds.
1 *Miss Timidity.105 10 *Eleanor M....105
2 *Las Gazos....105 11 *Remle........105
3 *Golden Sport.110 12 *Sun K........111
4 *Ramsay Mac...105 13 Tiverton......110
5 Lumillion.....110 14 *Custodian....105
6 Luvor.........108 15 *Maryse.......105
7 *Spindle......105 16 Lutie Schuster.105
8 *Marjean......100 17 *Red Currant..100
9 *Patsie L.....100 18 *Nahunta......108

FOURTH RACE—Six furlongs; purse, $800; allowances; the Dogwood; for 3-year-olds and upward.
1 Brig o' Peace..111 4 Graceland.....112
2 Bonhonest......100 5 Frank Ormoni..105
3 Happy Knot.....100 6 Las Palmas....106

FIFTH RACE—One mile and 20 yards; purse, $500; claiming; for 3-year-olds.
1 *Nat. Daughter.100 10 *Red Casino...105
2 Motor Wheel...115 11 *Genevieve M..100
3 *My Jewel.....105 12 *Kalaponi.....105
4 *Sinner.......105 13 Lyrical Lass..100
5 Dawn Breeze...110 14 Rock Cargo....110
6 *Lady T'ment..100 15 Fair Mole.....110
7 *Nappus.......105 16 *Governess....100
8 *Princess Val.105 17 Cousin Ethel..105
9 *Scutari......105 18 Volquary......110

SIXTH RACE—One and one-sixteenth miles; purse, $500; claiming; for 4-year-olds and upward.
1 *Noble Sir....107 10 Lakeland......112
2 Cartazo.......112 11 *M'cella Agnes.102
3 *Beset........112 12 *Billy Doran..107
4 Chepera.......112 13 Capt. Danger..112
5 *Sir Dean.....107 14 Jay Walker....112
6 W. the Wizard.112 15 Congo II......112
7 *Highway......107 16 Afridi........112
8 *Paige........107 17 El Monte......112
9 *Miss Myrtha..102 18 Jack B........112

SEVENTH RACE—One and one-sixteenth miles; purse, $500; claiming; for 4-year-olds and upward.
1 Charm. Homme..112 10 *Petite Noyes..107
2 Lieut. Kelly..112 11 *Moryoung.....102
3 Valley Queen..107 12 *Hehukai......102
4 *Inca.........107 13 Desjardines...102
5 *Asgo.........107 14 Accordance....107
6 *Cloiwald.....107 15 *Dude Rancher.107
7 *Paul Hir'stein.107 16 Missive......102
8 Kago..........112 17 *Locket......102
9 Figueroa......112 18 Bill Henry....112
*Apprentice allowance claimed.
Weather, clear; track, slow.

HIALEAH PARK RESULTS.

(Associated Press.)

FIRST—Seven furlongs; purse, $700; claiming; for 3-year-olds and upward; fillies and mares.
Miss Corinne, 113 (B. Hanford)
10.70 3.90 3.20
Foxiana, 108 (H. Kneessl)........2.80 2.90
Dark Mist, 113 (R. Wholey)................3.20
Fortune Bay, Jaffa, All Play, Good Guess, Honey Locust, Mint Drift, Sis Agnes, Animation and Scotland Beauty also ran. Time, 1:26 2-5.

SECOND—Two furlongs; purse, $700; claiming; for 2-year-olds.
*Goforth, 113 (G. Riley)...10.30 6.50 5.20
Davoc, 113 (J. Gilbert)...........16.60 8.80
*Forceful, 113 (R. Leishman)..............5.20
Parched, Chocolate, Shilly Shally, Polly V., Starpay, Bubbling Ways, Little Bundle, Sarane, Behold, Fanny, *Sun Vestal, *Booms Pal also ran. Time, 0:23 2-5.
*Field.

THIRD—One mile (out of chute); purse, $800; for maiden 3-year-olds.
Crap Shooter, 112 (D. Bellizzi)
5.30 2.80 2.70
Circle Roman, 107 (R. Jones)....3.30 3.70
Flying Dere, 107 (G. Riley)...............8.30
Vespucci, Absinthe, Conventional, Friscoville, Perfect Heart, Gamma Delta, Dodiodo, Nutriment, By Law also ran. Time, 1:41 1-5.

FOURTH—Six furlongs; purse, $1,000; allowances; for 3-year-olds and upward.
Finite, 111 (R. Leishman)...5.10 3.30 2.40
Ormesby, 108 (T. Malley).........3.40 2.60
Siskin, 111 (J. Gilbert)..................2.60
Hey There, Protractor, Cornelia Clara also ran. Time, 1:12 4-5.

FIFTH—One mile (out of chute); purse, $800; claiming; for 3-year-olds.
Bank Shot, 108 (B. Hanford) 2.80 2.20 2.10
Iredell, 108 (L. Ensor)..........2.60 2.30
Absolute, 106 (D. Smith)..................3.10
Seymour, Pharahead, Romac, Lonesome Pine also ran. Time, 1:39 1-5.

SIXTH—One and one-eighth miles; purse, $800; claiming; for 4-year-olds and upward.
Wishing Star, 116 (B. Hanford)
6.40 3.10 2.60
Live One, 110 (G. Riley).........17.10 5.80
Alcman, 105 (D. Bellizzi).................2.50
Madelon, Low Gear, Oaten, Garlic, Englewood, Gabbo, Easy, Bob's Play also ran. Time, 1:53 1-5.

SEVENTH—One mile (out of chute); purse, $800; claiming; for 3-year-olds and upward.
Recede, 105 (H. Dabson)....9.80 4.20 2.80
Solace, 115 (R. Wholey)..........3.60 3.40
Sea Fox, 110 (F. Catrone).................7.90
Dodgson, Full Dress, Phantom Rock, Loyal Louie, Hamilton, Mud also ran. Time, 1:38 4-5.

G. U. Prep Tossers Beat Baltimoreans

Tom Keating and "Shanty" Allan together scored enough points to give Georgetown Prep a victory over Immaculate High School of Towson, Md., yesterday at Garrett Park, but the scorer counted the points made by the other members of the team and the final tabulation revealed 47 points for Georgetown Prep to 14 for their guests.

The Prepmen led at the half, 23-9, and the business of keeping the lead safe was entrusted to substitutes in the second half. They came through in fine style. Davis and Mester were best for the losers.

Geo. Prep.	G	FG	P	Immaculate.	G	FG	P
Keating,lf	4	2	10	Meyers,lf	0	0	0
Hannon,lf	0	0	0	Thomas,lf	0	0	0
Allan,rf	7	2	16	Galloway,rf	0	1	1
Mayock,rf	0	1	1	Kemper,rf	0	0	0
Stewart,c	1	3	5	Mester,c	2	1	5
Egan,c	0	0	0	Smith,lg	1	0	2
Nee,lg	6	0	12	Davis,rg	2	2	6
Carey,lg	0	0	0				
Williams,rg	0	1	1	Totals	5	4	14
McMahon,rg	0	2	2				
Totals	18	11	47				

Referee—Enright.

AGUA CALIENTE RESULTS.

(Associated Press.)

FIRST—Three furlongs; purse, $500; for maiden 2-year-old colts and geldings.
Alochina, 116 (G. Ellis)....5.00 2.40 2.40
Thoughtful, 118 (S. O'Donnell)..2.80 2.80
Pickard, 116 (J. Longdon)................6.40
Gene D., Enio, *Crystal Image, *Little Heel, †Secluded, †Cofaro, Old Scotch, Swift Return and Ted Conard also ran. Time, 0:36 1-5.
*Field.
†T. C. Worden entry.

SECOND—Five and one-half furlongs; purse, $500; claiming; for 3-year-olds and upward.
Moane Keala, 108 (L. Bernius)
10.20 6.00 2.80
*Jugband, 118 (A. Marshall)....16.80 3.40
Shasta Bullet, 118 (S. O'Donnell).......3.40
Patsy Carter, *Beowulf, Ah Deghah, Best Man, Mortime, Jois Shot, Ritter, *Aster Boots and Kind Words also ran. Time, 1:08 2-5.
*Field.

THIRD—Five and one-half furlongs; purse, $500; claiming; for 3-year-olds and upward.
Lucky Prospero, 113 (L. Bernius)
3.60 3.20 2.60
Tecolate, 118 (R. Carter).......3.20 2.60
Timbus, 111 (O. Lilla)...................3.20
Blue Horizon, *King's X, Peace Dove, Privately, Nellie Basil, *Don Jr., Montana Maid, Passalona and *Via also ran. Time, 1:08 3-5.
*Field.

FOURTH—Five and one-half furlongs; purse, $500; claiming; for 3-year-olds and upward.
Miss Sage, 108 (L. Bernius) 38.80 18.80 6.60
Brown Bank, 113 (L. Perry)......7.40 4.20
Indian Game, 111 (L. Humphries)........3.00
Face Cream, Pair Heather, On Edge, Mailliw, *Rendezvous, Old Dutch, *Donna Ulrica, Wee Drop and *Blue Middy also ran. Time, 1:08.
*Field.

FIFTH—Six furlongs; purse, $500; claiming; for 4-year-olds and upward.
Miss Morocco, 106 (H. L. Fisher)
3.20 2.80 2.80
John Bane, 116 (S. O'Donnell)...4.40 2.40
Huddersfield, 113 (W. Todd)..............3.00
Nugent, Speedy Charlie, Montanare, Jillion, Chatter On and Altavar also ran. Time, 1:14.

SIXTH—One mile and 70 yards; purse, $500; claiming; for 3-year-olds.
Dutch Uncle, 110 (L. Humphries)
4.60 2.80 2.20
Opium, 105 (H. Grayson)........5.60 11.20
Prom Girl, 102 (H. L. Fisher)............5.60
Dimock, Disc, Explode, Pink Slipper and Stimble also ran. Time, 1:50.

SEVENTH—One and one-quarter miles; purse, $600; claiming; for 4-year-olds and upward.
Royal Julian, 115 (J. Longdon)
5.00 2.80 2.20
Comradeship, 110 (L. Perry).....5.20 3.80
Madam Queen, 105 (L. Humphries)........2.60
Voltear, Fair Catch, Bright Outlook and Big Bo also ran. Time, 2:11 3-5.

HAVANA RESULTS.

(Associated Press.)

FIRST—Five and a half furlongs; purse, $500; claiming; 3-year-olds.
Dome, 112 (Horn)..............2-1 4-5 2-5
Air Wise, 109 (Martin)..............6-1 3-1
China Bird, 107 (Mattioli)...............1-4
Reuss, Singleam, Exception, High Complexion, Straphanger, Boiling Over and Wandero oalso ran. Time, 1:07 4-5.

SECOND—Six furlongs; purse, $500; claiming; 4-year-olds and upward.
Jib Boom, 108 (Watson) 8-1 3-1 8-5
Timekeeper, 106 (Himes)............1-1 2-5
Kai-Finn, 114 (Holland)..................1-6
Gradiset, Unstained, Ninas Baby, Sir Alwington, Mendell also ran. Time, 1:13 3-5.

THIRD—Mile and 50 yards; purse, $600; claiming; 4-year-olds and upward.
Sultry, 112 (Curran)..........7-5 1-2 1-5
Rolling Sea, 103 (Westrope) 7-10 1-4
John P., 110 (Rose)......................1-4
Politen, Athel, Zembia, Flying Boy also ran. Time, 1:44 1-5.

FOURTH—Mile and 50 yards; purse, $500; claiming; 4-year-olds and upward.
Sunny Bob, 104 (Sauter).......3-1 1-1 2-5
Wild Dreams, 105 (Montgomery) 1-3 1-6
Infinitus, 106 (Himes)...................2-5
James T., Dick Porter, Elmer H., Croisantanis, Beauty Belle also ran. Time, 1:46 3-5.

FIFTH—Five and a half furlongs; purse, $600; claiming; 4-year-olds and upward.
Quorum, 109 (Maier)...........3-1 1-1 2-5
Indicative, 102 (Pruchniki) 1-1 2-5
Boscobel, 107 (Mozer)....................1-4
Switch, Flying Don, Honest Lad also ran. Time, 1:07.

SIXTH—Six furlongs; purse, $500; claiming; 3-year-olds and upward.
Miss Hutcheson, 93 (Himes)....6-5 1-2 1-4
South Seas, 116 (Montgomery)....3-5 1-3
Crossbones, 118 (Brooks).................1-1
Pendulum, L'Erable, Voltesta, Play Choice, Ugly Mug, Rough Rider, Saucy Maria also ran. Time, 1:13 2-5.

SEVENTH—Six furlongs; purse, $500; claiming; 4-year-olds and upward.
Good Jest, 111 (Cox)..........3-1 1-1 1-2
Spectre, 101 (Himes).............2-1 1-1
Joust, 103 (Morissey)....................7-10
Drifter, Lord Tournament, Bee Jay, Charlie McCroan, Carideo also ran. Time, 1:14.

RACING SELECTIONS

HIALEAH PARK.
(For fast track.)
1—Sky Haven, Lady Legend, Rally Round.
2—Dartle, Aquatis, Sheron.
3—General A., Broad Meadows, Wise Count.
4—Fervid, Moon Shy, Pernickety.
5—Sunfire, Modern Times, Comstockery.
6—Polar Brush, Bichloride, Tremendous.
7—Camp Boss, Shiva, Banderlog.
Best bet—Sunfire.
—Louisville Times (A.P.).

FAIR GROUNDS.
(For slow track.)
1—Black Squaw, Figuriste, Bonnie Cap.
2—Bill Looney, Anne L., Durva.
3—Ante Bellum, Ellen D., Polly's Folly.
4—No selections.
5—Quarterdeck, Florence Dolan, Bill Seth.
6—Whippercracker, Bill Orange, The Break.
7—Thistle Ace, Trek, Broad Axe.
8—Pacheco, Strongheart, Ed Reese.
Best bet—Whippercracker.
—Louisville Times (A.P.).

HAVANA.
(For good track.)
1—Surely, My Hero, Dictate.
2—Czarist, High Life, Al Livingston.
3—Ada Epinard, Kai-Finn, Braggadocio.
4—Dunlin's Lad, Bokie B., Robrack.
5—Tuffy G., Distress Signal, Pan.
6—Eighty Twenty, Black Dust, Prince Mexican.
7—Dais, Eddie Lehmann, Logwood.
8—Ima Highone, Lord Tournament, Brown Supinet.
Best bet—Surely.
—Louisville Times (A.P.).

AGUA CALIENTE.
(For slow track.)
1—Bonsall, Douglas F., Fedelis B.
2—Hit The Deck, Captain Fried, Dr. Louis Hammon.
3—Tiverton, Nahunta, Sun K.
4—Las Palmas, Graceland, Frank Ormont.
5—Sinner, Scutari, Volquary.
6—Jack B., Jay Walker, Marcella.
7—Desjardines, Lieut. Kelly, Cloiwald.
Best bet—Las Palmas.
—Louisville Times (A.P.).

GONZAGANS AND SAINTS CLASH

Purple Choice to Defeat Johnnies in Prep Feature.

THE Ancient Order of Hibernians, Knights of Columbus, and other similar organizations whose rolls boast a healthy percentage of Irish members, are expected to turn out en masse for tonight's game between the fighting cadets of St. John's and Gonzaga. It will be the teams' first get-together on the court this season and a lively session is anticipated.

The fray headlines a quartet of games not included in the high school series. At Garrett Park, Loyola High School, of Baltimore, tangles with Georgetown Prep's powerful quintet at 3:30 o'clock. Central High School meets Catholic U's Freshmen at Brookland in a night game. The St. John's-Gonzaga argument also will be decided at night. Emerson stacks up against a revamped Hyattsville High School aggregation at 3:30 o'clock on the Armory court, Hyattsville.

Saints Won Twice Last Year.

St. John's topped Gonzaga in both games last season and has high hopes of making it three in a row tonight. But the Cadets' hopes are rather shaky. The win side of their record for the season is blank, a far cry from yesteryear, when Mike Scanlon, Fred Scheele and others of the troupe that captured the prep school championship defended the fort.

Gonzaga does not boast a team that would warrant its being an overwhelming favorite, but the odds are on the Irish from Swampoodle. Coach Orrel Mitchell has built his hopes around Dick Hall, Jack Carr and Ed Quigley, a trio of reliable players.

Georgetown Prep chalked up its thirteenth victory of the season yesterday at the expense of Immaculate High School, and hopes to stretch the number another notch today against Loyola, of Baltimore. Coach Joe Gardner doesn't believe particularly in unlucky numbers, knocking on wood, &c., but no practical person would pass up an opportunity to get off the two figures supposedly harbingers of ill fortune. Georgetown won two games from the Baltimoreans last year.

Four Subs to Play for Hyattsville.

Coach Stan Jenkins cut the Hyattsville squad from 15 to 7 players last week for reasons ranging from scholastic deficiency to inertia. The reception to be given Emerson may be pleasing to the District team with four substitutes in the Hyattsville line-up. Jack Cain and Devoe Meade, forwards; Dick Quantrille, center; John Clarke and Sam Mostow, guards, will start for the suburbanites.

Central should have little trouble with the Cardinal Frosh, although every man on the Brookland squad, from coach to water boy, captained his respective high school team.

Takoma-S. S. Victory Today to Net Lead Tie

Takoma-Silver Spring High School's court team has a chance to tie for first place in the Montgomery County League standings this afternoon at 3 o'clock when it meets Rockville. Takoma has a record of two wins and no losses while the leaders, Bethesda-Chevy Chase, have three wins and no losses.

In other league games, Poolesville plays Sherwood and Gaithersburg plays Damascus.

The player who stands between Takoma and a tie for first place is Hershberger, Rockville's one-man team, who has been scoring about 80 per cent of his team's points this year.

Two Games Tonight In Amateur League

Two games are on tap tonight in the District of Columbia Amateur Basket Ball League.

Shade Shop and Griffith Consumers will clash at the Y. M. C. A. at 7 o'clock. An hour later Delaware & Hudson and Red Sox will vie on the same court.

Following the games a meeting of the league will be held at the "Y" at 9 o'clock.

TANK MEET SATURDAY.

The Ambassador Swimming Club will entertain the Richmond Y. M. C. A. tankmen Saturday night at the Ambassador Hotel pool. The Virginians are reputed to have one of the strongest teams in their section The Ambassador Club has a lien on most of the native talent.

HANDBALL IN BALTIMORE.

A return match between the local and the Baltimore Y. M. C. A. handball team will be staged tomorrow in Baltimore at 2 o'clock. Washington won the first match of the series. The local team members will leave from the Y at 11:30 o'clock tomorrow morning.

BRUNELLE COLUMBIA MANAGER.

The appointment of Arthur H. Brunelle as manager of the Columbia Country Club, succeeding Edmund St. Jean, was announced yesterday. Mr. Brunelle already has assumed his duties at the club.

Miller Repair Kits
Are made for the owner who either makes his own tire repairs or believes in preparedness.
They are compact, but complete to the last detail and, best of all, economical.
WILLARD BATTERIES
Quick Starts and Many of Them
WASHINGTON BATTERY CO.
1146-19th ST. N.W. at M ST.

Daily Cross-Word Puzzle

ACROSS.

1 Equality as to value
4 A gibbon of the Malay Peninsula
7 The shaft of a column
12 Rage
13 Beer
14 One who adjusts to a musical pitch
15 A length of unshaped timber
16 Seizing by force
18 Augury
20 Grasses found in marshes
21 Amulet
23 Slave
27 A performance
28 Having small elevation
30 Forever (cont.)
31 Great regard
34 Blade used to remove roofing slates
36 Grief
37 A little tuft
39 The salt water that covers ¾ of the earth's surface
40 Additional
42 Scatter
46 Conscious
48 Inner part of the hand
49 A report
53 A small tag
54 Removes the rind
55 Call of pigeon
56 Evening, poetic
57 One who acts for another
58 To test
59 A weight of India

DOWN.

1 Direct the course of a ship
2 Agreeable odor
3 Freeze together again
4 An ingredient of varnishes
5 A warning of danger
6 Rescind
7 A buttonlike device
8 Malediction
9 A cuckoo
10 To indite
11 A unit of work
17 A male singing voice
19 Finical
22 Boil
24 Divides
25 Born
26 Go wrong
29 A small bunch of hair
31 A sheep
32 The Sun
33 Complimentary title given to ladies
35 Pry
38 Straight
41 Consumed
43 A Spanish title of courtesy
44 A drudge
45 A lighted coal
47 The Occident
49 A mineral spring
50 A label
51 Exist
52 Plaything

YESTERDAY'S ANSWER.

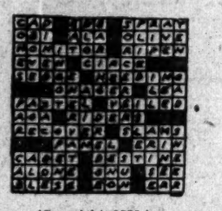

(Copyright, 1933.)

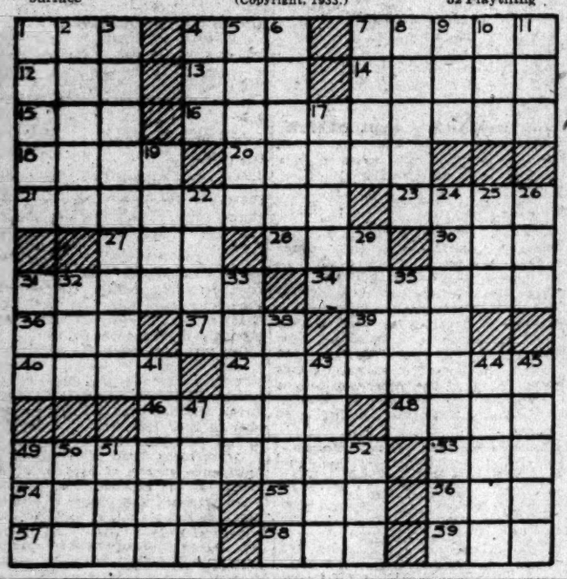

Radio Dial Flashes

By ROBERT D. HEINL

BECAUSE it is possible, with the aid of radio, to fly mail planes at night, the night air-mail service is to be expanded greatly.

"There are a number of places where the service can be improved," Postmaster General Brown said at the hearings on the Treasury-Postoffice appropriation bill. "There are some places in the South where it ought to be improved, but it cannot be until you get the facilities for night flying. But they are coming along pretty fast.

"As fast as it is safe for a pilot to fly at night, the night service should be put on because that is when the mails move. Very great progress has been made in the last two years in moving the mail in that way. Pilots fly now when they are not able to see the ground for hours, which was utterly impossible before the use of the radio beam."

The Metropolitan Opera annual Wagner matinee cycle, beginning with Richard Wagner's music legend, "Der Ring des Niebelungen," will be inaugurated over a national network, including WRC, at 3:15 o'clock today, when a portion of "Das Rheingold" is broadcast.

A portion of the second and the complete third and fourth acts will be broadcast. Arthur Bodanzky will conduct and the cast will be as follows: Wotan, Friedrich Schorr, barytone; Donner, Arthur Anderson, basso; Froh, Hans Clemens, tenor; Loge, Rudolf Laubenthal, tenor; Alberich, Gustav Schutzendorf, barytone; Mime, Marek Windheim, tenor; Fasolt, Siegfried Tappolet, basso; Fafner, James Wolfe, basso; Fricka, Doris Doe, contralto; Freia, Dorothee Manski, soprano; Erda, Maria Olszewska, contralto; the Rhine-maidens—Woglinde, Editha Fleischer, soprano; Wellgunde, Rose Bampton, contralto, and Flosshilde, Doris Doe, contralto.

Babe Ruth, baseball's "Sultan of Swat," will reveal his "inside story" to Edwin C. Hill in the premiere broadcast of a new half-hour series over WJSV at 9:30 o'clock tonight. Nat Shilkret will provide "dramatic transitions in music" between various scenes. The program will also mark the return to the Columbia network of Nelson Eddy, young concert barytone.

IT is all in a day's work for the microphone to pick up and pass on the voice of president or king. Kreisler and Paderewski may be caught in its snares one of these days, but there is one person it will never capture. He is Rudolph, the Silent, who in every-day life is Rudolph Forster. He is just completing his thirty-fifth year as assistant presidential secretary in the White House executive offices.

Rudolph has been at the elbow of every President since the days of McKinley. He has known the innermost thoughts, almost, of McKinley, Theodore Roosevelt, Taft, Wilson, Harding, Coolidge and Hoover. What a wealth of anecdotes Forster could relate.

A sphinx, compared with Rudolph, would be talkative, loud and noisy. It is, therefore, beyond the wildest speculation that he will ever yield to the lure of the microphone. However, should he ever be persuaded to talk over the air, Rudolph would be the prize radio capture of the century.

"The Earthquake," the story of a blast, in which over a million pounds of explosives were set off by the English, will be told by K-7 during the dramatization over WRC at 9 o'clock tonight. The blast, which was so great that it was felt across the channel in London, blew up the top of Messines Ridge, which had been consistently held by the Germans.

Dr. Walter Damrosch will have 600 guests when he conducts his weekly Music Appreciation Hour on WRC this morning. The entire membership of the music committee of the New York Federation of Women's Clubs will be present in the Times Square studio to witness the broadcast.

AN actual ring battle in the studio between two Chicago boxers will be staged for audiences of the "First Nighter" drama over the WJZ network at 9 o'clock tonight.

Because the third act of the play, "The Final Bout," which the "First Nighter" will present calls for a long fight scene, the Chicago production staff decided to make it real. The ring, fighters, referee and radio announcer for the fight all will be real.

Dave Barry, who refereed the Dempsey-Tunney fight, will referee the match. Hal Totten, sports announcer, will describe the studio contest. The thud of gloves, shuffling feet and clank of water pails are to provide background for the drama by a regular "First Nighter" cast, with June Meredith, Don Ameche, Cliff Soubier and Carlton Brickert.

Several new programs, originating in the studios of WCAU, Philadelphia, will be heard weekly, starting January 30, over the Columbia chain, including WJSV. They are the Savitt String Quartet, Mondays, 3:15 p. m.; Blanch Calloway's Orchestra, Mondays and Fridays, 1 p. m.; Vincent Travers' Orchestra, Tuesdays and Thursdays, 1 p. m.; Bud Shay's Dance Band, Wednesdays and Saturdays, 12 o'clock noon; Ben Greenblatt, the "Original Piano Rambler," Tuesday mornings at 11:45 a. m., and the "Five Melody Monarchs," a troupe of instrumentalists and vocalists, Friday afternoons at 2:45 o'clock.

IT'S the usual thing for a radio performer to request that he be given additional air periods. But when a broadcaster asks that his weekly schedule be decreased considerably—that's news. George Hall has just asked that he be allowed to drop six of the eleven programs he has been doing over the Columbia network. . . . The "Hollywood-on-the-Air" program will be heard on Fridays, instead of Thursdays, beginning tonight, 12:30 a. m. . . . Dramatizations of highspots in Sinclair Lewis' new book, "Ann Vickers," will be heard in March of Time (WJSV, 8:30 p. m.). . . . Another March of Time reenactment will be concerned with the last performance of Antonio Scotti at the Metropolitan Opera. . . . Al Jolson will broadcast from the studios of WIOD, Miami, tonight. He is vacationing except for his air appearances. . . . Zona Gale, author of "Miss Lulu Bett," Pulitzer Prize play, will announce her formula for good writing when she speaks over WRC at 10:30 o'clock tonight.

A BOILER factory plus a good 3-alarm fire equals a radio station except a radio station is much more blatant. But let one extraneous noise creep in and any radio station employe pricks up his ears and listens.

A high falsetto tenor was warbling in the offices of WJSV. "Good heavens," screamed some one, "who is that?"

An investigation showed the night host of WJSV singing into a telephone. "Are you serenading your girl friend?" asked the investigator. The night host made haste to explain that a fan had called and wanted to know the theme song of a particular orchestra. Said host couldn't remember the title—but he obliged her by singing it.

Today's Happenings

Benefit bingo party—1401 Ingraham street northwest, 8 p. m.

Luncheon—Washington Round Table, University Club, 12:30 p. m.

Oyster roast—American Institute of Mechanical Engineers, Capital Yacht Club, 6:30 p. m.

Meeting—Hope Masonic Lodge, Masconic Temple, 7:30 p. m.

Luncheon—Phi Delta Phi, University Club, 1 p. m.

Dinner—District Bankers Association, University Club, 6 p. m.

Meeting—Anacostia Citizens Association, Fourteenth and U streets southeast, 8 p. m.

Minstrel show — Transfiguration Episcopal Hall, 8 p. m.

Dinner—Syracuse University Alumni, Kennedy-Warren Hotel, 6:30 p. m.

Illustrated lecture—"The Gift of Montezuma," Catholic University, 7:15 p. m.

Lecture—The Rev. James M. Cotter, S. J., 47 I street northwest, 8:30 p. m.

Card party—Benefit of St. Francis de Sales Church, Twentieth street and Rhode Island avenue northeast, 8 p. m.

Bob White
The Old Philosopher
SAYS:

Question—I am on the outs with my mother-in-law. This has caused us a great deal of worry, for my husband is true to me and still feels the call of loyalty to his mother. What is the way out?

Answer—There is only one way out and that is a better understanding between you and the woman who went down to the door of death that your man whom you love might have his being. Look at it in this way first and you will find you have made a big move toward breaking down the barrier between you two. Then remember the years of sacrifice of that little mother, the work, worry and watchful care of his boyhood days. Think on these things and your heart will soften. Go on with your thinking for a minute. Remember you—a stranger, likely from another part of the world, enter the scene and smash as it were a beautiful picture of family life. You, who until a year or so back were an unknown quantity, steal into this home and to the mother, rob her of the one on whom her heart is set. Is it not to be expected that a little jealous feeling may enter? If she shows an interest for his well-being beyond her own doors, do not feel that she thinks you incapable. Think and know that it is but the expression of mother love.

A day will come in the not distant future when this mother will not be with you. Do not allow the few remaining years to be embittered. Go, break the silence, heal the wound, and let a love that is bigger than jealously enfold you.

Bob White, the old philosopher, will answer an outstanding question each week day on this page. He is heard twice daily over WMAL at 8 a. m. and 4:30 p. m.

Band Concert

U. S. MARINE BAND ORCHESTRA.
Marine Barracks, 3 P. M.

March, "Col. Philbrook" ..... Hall
Overture, "Joan of Arc" ..... Verdi
Cello solo, "Berceuse" from "Jocelyn" ..... Godard
Musician John A. Auer.
Grand scenes from "Samson and Delilah" ..... Saint-Saens
Characteristic, "Turkey in the Straw," transcription by ..... Guion
Suite, "A Day in Venice" ..... Nevin
(a) "Dawn," (b) "Gondoliers," (c) "Venetian Love Song," (d) "Good Night."
Grand march Italian, "Florentine" ..... Puclk
Marines' Hymn. "The Halls of Montezuma" "The Star-Spangled Banner."

DICK TRACY—Night Call

TIME - 3 A.M.
HELLO, TESS - I HAD TO CALL YOU, DEAR - I CAN'T SLEEP - I CAN'T THINK - I'VE GOT TO HEAR FROM YOUR OWN LIPS THAT YOU'LL GIVE ME A CHANCE TO CLEAR MYSELF OF THIS CHARGE. I'M INNOCENT, TESS.
OH I WANT TO BELIEVE YOU, DICK, BUT - SOMEHOW - PASSING THAT COUNTERFEIT MONEY COULD HAVE BEEN EXPLAINED - AND EVEN FINDING IT IN YOUR CLOTHES - BUT DISCOVERING IT HID IN YOUR ROOMS - WELL - - -
BUT TESS - DON'T YOU LOVE ME - DON'T YOU BELIEVE IN ME - DON'T YOU HAVE ENOUGH FAITH IN ME TO GIVE ME A CHANCE TO CLEAR MYSELF? HELLO - HELLO - H'M - SHE HUNG UP!
SOB SOB SOB

Baby Mine

MINUTE MOVIES

(All rights protected by the George Matthew Adams Service. Trade Mark Registered U. S. Patent Office.)

By Ed Wheelan

WHEELAN SERIAL
MISSING MEN
EPISODE 5
JIM, THE POOR DERELICT WAS GREATLY STARTLED WHEN PROF. FRAUD OFFERED HIM $ 1000.00
HEY, YOUSE AINT KIDDIN' ME, IS YOUSE, MISTER?
NOT AT ALL, MY GOOD MAN! COME TO MY HOUSE AND I'LL EXPLAIN EVERYTHING!
A HALF HOUR LATER JIM LISTENED TO A PROPOSITION THAT FILLED HIS HEART WITH JOY
I'LL PAY YOU $1000. TO TAKE CHARGE OF MY MONKEY!
WOT - A "GRAND" TO LOOK AFTER A MONK?!! - CHEES!!
YES, MY FRIEND, BUT THAT'S NOT ALL! I'M LEAVING SHORTLY ON A TRIP TO SOUTH AMERICA AND YOU AND MY EDUCATED CHIMPANZEE ARE TO ACCOMPANY ME!
JIM NOW WENT INTO AN INSIDE ROOM WHERE SEVERAL SIMIANS WERE KEPT IN CAGES
THIS IS "MILO, JUNIOR!
HOWDY, JUNIOR! HOW'S DE OL' KID?
UK!
MILO, JR., SON OF THE FAMOUS "MILO", EDUCATED CHIMPANZEE ....
UK!
THAT NIGHT PROF. FRAUD SAT FOR HOURS IN HIS STUDY WRAPPED IN THOUGHT
IF ALL GOES WELL I SHALL SOON BE MORE FAMOUS THAN ANY SCIENTIST IN THE WORLD!
AND SO A FEW DAYS LATER A SHIP BEARING PROF. FRAUD, JIM, AND MILO, JR. LEFT FOR SOUTH AMERICA
FOLLOW EACH EPISODE CLOSELY NOW, FANS! 1-27
The George Matthew Adams Service, Inc.

THE GUMPS — Follow the Gumps in the Colored Comic Section of The Sunday Post — O, What a Pal Was Bimbo

HER DIAMOND BROOCH GONE - AND THEN TO BE HELD AS A COUNTERFEITER - WITHOUT A DOUBT THE MAN WHO IS HOLDING MAMA'S JEWELS HAS SKIPPED BY THIS TIME - AND NOW SHE IS IN THE CLUTCHES OF THE POLICE - SUSPECTED AS A CROOK - HER HOTEL BILL IS STILL UNPAID AND THE GEMS ARE GONE - OH, DEATH - WHERE IS THY STING?
DON'T DENY THAT YOU TRIED TO PASS A COUNTERFEIT $1,000.00 BILL - WHERE DID YOU GET IT? WHO ARE YOU?
OH, PLEASE - MR. OFFICER - I TELL YOU I FOUND IT - JUST CALL MR. BENJAMIN GUMP - HE WILL TELL YOU WHO I AM -
I TELL YOU I AM NOT A CROOK - BENJAMIN GUMP WILL TELL YOU
HELLO! BENJAMIN GUMP? THIS IS THE OFFICE AT THE NATIONAL STATE BANK - WE'RE HOLDING A WOMAN HERE WHO JUST TRIED TO PASS A COUNTERFEIT BILL - SHE CLAIMS SHE KNOWS YOU - SAYS HER NAME IS MRS. DE STROSS - CAN YOU IDENTIFY HER?
HOW DARE YOU? ACCUSING A POOR HELPLESS WOMAN - WHY, I'D STAKE EVERYTHING I HAVE ON HER HONOR - SHE'S A WOMAN OF WEALTH AND SOCIAL POSITION - SOMEONE WILL PAY DEARLY FOR THIS INSULT -
OH, MR. GUMP - THEY'VE BEEN SO INSULTING -
1-27

GASOLINE ALLEY — Don't miss this feature in colors in The Sunday Post — Community Service

GEE THAT'S TOUGH!
SHE'S ALL FIXED UP.
AN' NO PLACE TO GO.
WE CAN SIT IN IT ANYWAY.
COULDN'T WE RUN IT IN THE ALLEY!
MAYBE WE COULD. UNCLE WALT TOLD US WE WOULDN'T BE ALLOWED IN THE STREET
STEP ON IT!
I CAN WALK FASTER THAN THIS!
HURRY UP BEFORE YOU RUN OUT OF GAS!
1-27

WINNIE WINKLE, THE BREADWINNER — See the Winkle Family in colors in The Sunday Post — Is There a Doctor in the House?

GOOD MORNING, MISS WINKLE! WELL, I FEEL QUITE A LITTLE BETTER TODAY! DID ANYONE CALL??
NO, MR. BIBBS! NOBODY EXCEPTING DR. ATOM! HE'S IN YOUR PRIVATE OFFICE NOW!!
DOCTOR ATOM? WHAT TH' HECK IS HE DOING HERE?
HE'S IN THERE TALKING TO DOCTOR OPTIC!
WHAT? IS DR. OPTIC HERE TOO??
YES, HE CAME IN WITH DR. ANTRIM! THE THREE BIG SPECIALISTS ARE HOLDING A CONSULTATION IN YOUR PRIVATE OFFICE!
OW!! I FEEL SICKER THAN EVER NOW!!
JAN. 27
BRANNER

RADIO PROGRAMS ON THE AIR TODAY

FRIDAY, JANUARY 27.

WRC—National Broadcasting Co. (316 Meters, 950 Kilocycles.)

6:45 a. m.—Exercises.
8:00 a. m.—Organ Rhapsody.
8:15 a. m.—Morning Varieties.
8:30 a. m.—Cheerio.
9:00 a. m.—Morning Glee Club.
9:15 a. m.—Anne Hard.
9:30 a. m.—Flying Fingers.
9:45 a. m.—Banjoleers.
10:00 a. m.—Melodie.
10:15 a. m.—Breen and De Rose.
10:30 a. m.—Strolling Fiddler.
10:45 a. m.—Betty Crocker.
11:00 a. m.—N. B. C. Music Appreciation Hour, direction Walter Damrosch.
12:00 (noon)—Wilna Rice.
12:15 p. m.—Eldora Stanford, soprano.
12:30 p. m.—Farm and Home Hour.
1:30 p. m.—Carlton Ensemble.
2:00 p. m.—Vida Sutton.
2:30 p. m.—Three Shades of Blue.
2:45 p. m.—Sisters of the Skillet.
3:00 p. m.—Echoes of Erin.
3:15 p. m.—Portion of Second Act and Entire Third and Fourth Acts of Opera, "Das Rheingold," Broadcast from Metropolitan Opera House.
5:00 p. m.—Sherman Orchestra.
5:15 p. m.—Aunt Sue and Polly.
5:30 p. m.—Flying Family.
5:45 p. m.—Concert Echoes.
6:00 p. m.—Wardman Ensemble.
6:14 p. m.—U. S. Weather Forecast.
6:15 p. m.—"If It's New, We Have It."
6:21 p. m.—Musical Moments.
6:29 p. m.—Hoss Sense Hiram.
6:30 p. m.—"Black and Blue," detective mystery serial.
6:45 p. m.—South Sea Islanders.
7:00 p. m.—"Red Cross Emergency Work," by Jessie Hover.
7:05 p. m.—Donald Novis, songs.
7:15 p. m.—Hominy Not Harmony.
7:30 p. m.—Auth's Ensemble.
7:45 p. m.—Goldbergs.
8:00 p. m.—Cities Service Orchestra, Cavaliers, Jessica Dragonette, soprano.
9:00 p. m.—K-7 Secret Service Spy Story.
9:30 p. m.—Mrs. Franklin D. Roosevelt.
10:00 p. m.—Chevrolet Program, with Al Jolson.
10:30 p. m.—Talk by Zona Gale.
10:45 p. m.—Borah Minevitch.
11:00 p. m.—Last-Minute News.
11:02 p. m.—Wardman Dance Orchestra.
11:30 p. m.—Ozzie Nelson's Orchestra.
12:00 (midnight)—Herb Gordon's Orchestra.
12:30-1:00 a. m.—Hollywood on the Air.

WJSV—Columbia Broadcasting System. (265.4 Meters, 1,460 Kilocycles.)

7:00 a. m.—Elder Michaux.
8:00 a. m.—The Sundial.
8:45 a. m.—N. E. F. Meekins.
9:00 a. m.—Tony Wons.
9:15 a. m.—Jack Little.
9:30 a. m.—Health Talk.
9:45 a. m.—Merrymakers.
10:00 a. m.—Warren Sweeney.
10:15 p. m.—Julia Sanderson and Frank Crumit.
10:45 a. m.—Ida Bailey Allen.
11:00 a. m.—Captivators.
11:30 a. m.—Ambassadors.
11:45 a. m.—Ben Alley, tenor.
12:00 (noon)—Buddy Harrod Orchestra.
12:15 p. m.—Court Agent.
12:30 p. m.—Miniatures.
12:45 p. m.—Talk by Dr. Marshall A. Howe.
1:00 p. m.—George Hall Orchestra.
1:15 p. m.—Ad Club Luncheon.
2:00 p. m.—School of the Air.
2:30 p. m.—Fred Berrens' Orchestra.
2:45 p. m.—Round Towners.
3:00 p. m.—Salon Orchestra.
3:45 p. m.—Alex Semmler, pianist.
3:55 p. m.—Virginia News.
4:00 p. m.—Grab Bag.
4:15 p. m.—Eva LaGalliene.
4:30 p. m.—U. S. Army Band.
5:00 p. m.—Miniatures.
5:15 p. m.—John Kelvin, Irish tenor.
5:30 p. m.—Skippy.
5:45 p. m.—Lone Wolf Tribe.
6:00 p. m.—Robert W. Horton.
6:15 p. m.—George Hall Orchestra.
6:25 p. m.—Biscuick Band.
6:30 p. m.—Gertrude Niesen.
6:45 p. m.—Just Plain Bill.
7:00 p. m.—Myrt and Marge.
7:15 p. m.—Roosevelt Inaugural plans.
7:30 p. m.—Martin's Orchestra, Travelers Quartet.
7:45 p. m.—Boake Carter.
8:00 p. m.—Trade and Mark.
8:15 p. m.—Singin' Sam.
8:30 p. m.—March of Time.
9:00 p. m.—Chesterfield Programs, Tom Howard and George Shelton, Leonard Hayton's Orchestra.
9:15 p. m.—Mary Eastman, Modern Male Chorus, Symphony Orchestra.
9:30 p. m.—"Inside Story," Edwin C. Hill, Babe Ruth, Nat Shilkret's Orchestra.
10:00 p. m.—Columbia Revue.
10:30 p. m.—Do, Re, Mi.
10:45 p. m.—Fray and Braggiotti.
11:00 p. m.—Nino Martini Symphony Orchestra.
11:30 p. m.—Globe Trotter.
11:45 p. m.—Abe Lyman Orchestra.
12:00 (midnight)—Ben Pollack Orchestra.
12:30 a. m.—Clyde McCoy's Orchestra.
12:45 a. m.—Hal Kemp and his orchestra.

WMAL—Washington Radio Forum. (478.9 Meters, 630 Kilocycles.)

8:00 a. m.—Bob White, Old Philosopher.
8:15 a. m.—Rev. Henry W. Snyder.
8:30 a. m.—Gene Stewart, Kitt console.
9:00 a. m.—Morning's Mail.
9:30 a. m.—Reisman's Orchestra.
9:45 a. m.—Sophocles Papas, guitarist.
10:00 a. m.—Carl Fenton's Orchestra.
10:15 a. m.—Ukulele Duo.
10:30 a. m.—Knockout Riley.
10:45 a. m.—School of Cookery.
11:00 a. m.—Jennie Esmond Wright, "Prohibition."
11:15 a. m.—Ben Bernie's Orchestra.
11:30 a. m.—James E. Lee, tenor.
11:45 a. m.—High Spots.
12:00 (noon)—Robert Ruckman, organist.
12:30 p. m.—Goldman Orchestra.
1:15 p. m.—Nell Lewis Stafford, readings.
1:30 p. m.—Vittoria De Audrisi, soprano.
1:45 p. m.—Gertrude Dyrs, pianist.
2:00 p. m.—Afternoon Frolickers.
2:30 p. m.—Cafe Accordionist.
2:45 p. m.—Orchestra.
3:15 p. m.—Helen Edgar Lancaster, contralto, and Hazel Brown Piers, pianist.
3:30 p. m.—Jolly Fellows.
4:00 p. m.—Myra Marshall, soprano.
4:15 p. m.—Weatherman.
4:25 p. m.—"Old Woman Who Lived in a Shoe."
4:30 p. m.—Bob White, lamp lighter.
4:45 p. m.—Tea Ensemble.
5:00 p. m.—Aileen Ransom, Melissa McLean.
5:15 p. m.—Tone Blenders.
5:30 p. m.—Texas Cowboy.
5:45 p. m.—News Flashes.
6:00 p. m.—Yeomans and McClure.
6:15 p. m.—Charlotte M. Pomeroy, soprano.
6:30 p. m.—Robert E. Clark, trombonist.
6:45 p. m.—Janet and Grace.
6:55 p. m.—Beautiful Lady.
7:00 p. m.—Amos 'n' Andy.
7:15 p. m.—Abilio Martin Orchestra.
7:30 p. m.—Five Star Theater Program.
8:00 p. m.—Evening Serenaders.
8:30 p. m.—Eugene D. Dahl, tenor.
8:45 p. m.—"The Old Woman Who Lived in a Shoe."
9:00 p. m.—Maurice Jarvis, reader.
9:15 p. m.—Robert Ruckman, organist; Howard Moore, barytone.
10:00 p. m.—The Postilion — Late News from The Washington Post.
10:15 p. m.—Lotus Orchestra.
10:45 p. m.—Anson Weeks.
11:15 p. m.—Goldman's Orchestra.

WOL—American Broadcasting Co. (229 Meters, 1,310 Kilocycles.)

7:00 a. m.—Musical Clock.
10:00 a. m.—Old Timers.
10:30 a. m.—Symphonic Bits.
11:00 a. m.—Bertha Parker.
11:05 a. m.—Dance Bands.
11:30 a. m.—Theater Row.
12:30 p. m.—Concert.
1:00 p. m.—Club Luncheon.
1:30 p. m.—Dance Music.
2:00 p. m.—Radio Cooking School.
4:00 p. m.—Adventure Club.
4:15 p. m.—Hawaiians.
4:30 p. m.—Musicale.
4:45 p. m.—Viola Russell Anderson.
5:00 p. m.—Something for Everyone.
6:00 p. m.—Paul Kemp, German songs.
6:15 p. m.—Emile Simon, cellist.
6:30 p. m.—Second Anniversary Northern Dramatic Company.
7:00 p. m.—Symphonic Hour.
8:00 p. m.—Prosperity Hour, Leon Brauiaffa Orchestra.

WBAL—Baltimore—1,060 Kilocycles. WBAL Independent Operation.

7:30 a. m.—Don Hall Trio.
7:45 a. m.—Jolly Bill and Jane.
8:00 a. m.—King Kill Kare.
8:15 a. m.—Devotions.
8:30 a. m.—Pepper Pot.
9:30 a. m.—Vic and Sade.
9:45 a. m.—Nancy Turner.
10:00 a. m.—Frances Ingram.
10:15 a. m.—Clara, Lu 'n' Em.
10:30 a. m.—Happy Jack.
10:45 a. m.—Singing Strings.
11:00 a. m.—Music Appreciation Program.
12:00 (noon)—Smackout.
12:15 p. m.—Farm Hints.
12:30 p. m.—Farm and Home Hour.
1:30 p. m.—Ambassadors.
1:45 p. m.—Rhythmic Serenade.
2:00 p. m.—Bentztown Bard.
2:15 p. m.—Words and Music.
2:30 p. m.—Julie Foster, writer.
2:45 p. m.—Little Concert.
3:00 p. m.—Betty and Bob.
3:15 p. m.—United States Marine Band. (760 Kilocycles.)

Synchronized Operation WBAL-WJZ. (Tune WBAL on WJZ Dial Setting.)

4:00 p. m. to 12:00 p. m.—Programs same as WJZ.

WJZ—New York—760 Kilocycles.

3:30 p. m.—The Singing Lady.
3:45 p. m.—Orphan Annie.
6:00 p. m.—Our Daily Food, talks.
6:15 p. m.—Del Lampe's Orchestra.
6:30 p. m.—Betty Boop.
6:45 p. m.—Lowell Thomas.
7:00 p. m.—Amos 'n' Andy.
7:15 p. m.—Hilda Burke, soprano.
7:30 p. m.—Charlie Chan.
8:00 p. m.—Phil Spitalny.
8:30 p. m.—Adventures in Health.
8:45 p. m.—Howard Thurston.
9:00 p. m.—First Nighter.
9:30 p. m.—Eddie and Ralph.
10:00 p. m.—Alice Joy, Orchestra.
10:30 p. m.—Shields' Orchestra.
11:00 p. m.—"Mrs. Nassby."
11:15 p. m.—Aileen Stanley, soprano.
11:30 p. m.—Lew White Night Song.
12:00 (midnight)—Cab Calloway Orchestra.
12:15 a. m.—Howard Thurston.
12:30 a. m.—Gus Van and Furst Orchestra.

MORTGAGE UPRISING SPREADING IN WEST

League in Idaho Threatens Use of Arms; Ohioans Block Foreclosure.

Des Moines, Iowa, Jan. 26 (A.P.).—Massed protest against farm mortgage foreclosures spread beyond sectional limits today, echoing from Idaho to Ohio.

The day's developments in brief:

At Nampa, Idaho, the United Farmers League threatened to get out "a six shooter and four red-blooded men" to force the Legislature to enact mortgage relief laws;

Wood County, Ohio, farmers assembled to block a foreclosure and did so by removing a finance company bidder from the vicinity of the auction platform;

Gov. Tom Berry, of South Dakota, urged mortgage holders to refrain from foreclosure "wherever possible;"

At Le Mars, Iowa, Plymouth County farmers, "pioneers" in the forcible prevention of foreclosure sales, stopped a foreclosure of the home of Dr. G. W. Cunningham, to whom many of them said they owed dental bills;

Directors of the National Farmers Holiday Association, meeting at Des Moines, placed its influence behind "all organized efforts, local, county or State," whether in the name of the association or not, to protect farm property from foreclosure and to obtain cost of production for farm products;

Wisconsin authorities brought charges of rioting against 11 farmers as the result of a recent forced sale at Jefferson, where cattle and farm equipment was auctioned off at top bids of several cents and then returned to the original owner;

Gov. Clyde L. Herring, of Iowa, assured a group of Wapello County farmers of his support in delaying farm mortgage sales.

Jews Will Elect Sunday at Center

German Will Be Speaker at National Forum Program.

The annual meeting and election of officers of the Jewish Community Center will be held Sunday night in the Cafritz Auditorium of the center. The activities of the past season will be presented by various committees.

In conjunction with the meeting, the National Forum will be addressed by Dr. Lion Feuchtwanger, of Germany, one of the leading officers of that country, who will discuss "Has Mankind Changed in the Last Two Thousand Years?" He will soon depart for Palestine to make researches for a coming book. Frederic William Wile, political analyst, will act as chairman of the meeting.

The nominees for officers are: President, Morris Cafritz; first vice president, Benjamin Ourisman; second vice president, Davd Wiener; third vice president, Mrs. James Lansburgh; treasurer, Harry Viner; associate treasurer, John Korman; recording secretary, Abe Shefferman; corresponding secretary, Moe Offenberg. Other nominees for the board of trustees are Mrs. Harry Bernton, Judge Nathan Cayton, Isadore Freund, Fred Gichner, Paul Himmelfarb, Dr. J. Kotz, Frederic William Wile, Norris Wittlin, Mrs. Charles Rosenthal, Maj. J. I. Peyser, Jeanne Porton, Aline Solomons, Burnett Siman, Joseph Stein, E. I. Kaufmann, Morris Gewirz, Morris Garfinkle, Louis Offenberg and Mrs. Henry Oxenburg.

Capital Traction Sued For $20,000 Damages

Adele Diffenderfer, 2115 Pennsylvania avenue northwest, filed suit against the Capital Traction Co. in the District Supreme Court yesterday for $20,000 damages.

Through Attorney James F. Reilly, she claimed that she had been thrown from a seat in a street car at Fifteenth street and New York avenue northwest, when the car gave a sudden lurch.

Owner of Pilfered Auto Finds Boys Riding in It

His car stolen Sunday while he was attending a movie, Francis W. Higgs was rewarded for his vigilance in looking for it the following day when he spotted three boys riding in the machine. He captured one and the other two gave themselves up to police.

Yesterday in Police Court Thomas L. Costello, 17 years old, was held under bond of $500 for the action of the grand jury on a charge of joy riding, and his two companions, Claude M. Simms, 18 years old, and Carmello Borzi, 17, were released on $300 bonds.

Action Against Hecht Company Is Dismissed

A $25,000 damage suit filed against the Hecht Co. because of injuries suffered by John Mancini, 8, when he was struck by a truck of the company, was dismissed in District Supreme Court yesterday by Justice Jennings Bailey.

Through the law firm of Simon, Koenigsberger & Young, the store claimed the boy had run into the street and was struck before the vehicle could be stopped. The accident occurred on January 27, 1928, at Twelfth and C streets southwest.

National Rifle Body Elects Officers Today

The annual directors' meeting of the National Rifle Association will end at 7 o'clock tonight at the Mayflower Hotel. Election of officers for the coming year will take place at an afternoon session.

Speakers at the closing dinner will be William J. Morden, of New York, field mammalogist of the American Museum of Natural History, who will relate experiences in Kashmir and Tibet, and Dr. Thomas H. Healy, professor of international law at the Georgetown School of Foreign Service, who will discuss the Far Eastern situation.

Burglars Loot Drug Store.

Medicinal liquor worth $17, cigarettes valued at $5 and $65 in cash were stolen from the drug store of H. Lafay Corwin at 1921 Pennsylvania avenue northwest Wednesday night by burglars who broke the bars from a rear window.

The Daily Legal Record

THURSDAY, JANUARY 26, 1933.
COURT OF APPEALS.

No session. Adjourned from day to day.

DISTRICT SUPREME COURT.
ASSIGNMENT COMMISSIONER'S OFFICE.
Assignment for Friday, January 27:

LAW CASES.

No. 485. Nickel vs. Louis Gold, Inc. Attys., A. F. Canfield, Simon, Koenigsberger & Young.

No. 321. Laboish, assignee, vs. Bieber. Attys., R. E. Wellford, F. B. Rhodes.

No. 643. Forman et al. vs. Levine. Attys., S. Hirshman, A. M. Schwartz.

No. 42020. Administration. In re estate of Susan O. McConnell. Attys., H. I. Quinn, A. F. Canfield, R. A. Cusick.

No. 40. Shapiro vs. Vallandingham. Attys., C. Walker, R. Neudecker.

No. 310. Stewart vs. Vonstondes. Attys., L. N. Coe, M. W. King.

No. 491. Glasscock vs. Independent Taxi Owners Association. Attys., M. W. King, B. I. Nordlinger, A. D. Smith, Welch, Daily & Welch.

No. 43329. Administration. In re estate of Lillian A. Verr, deceased. Attys., G. E. Edelin, H. A. Grant, O'Shea, Burnett & Goldstein.

No. 627. Shea vs. Cherl. Attys., H. M. Goldstein, J. J. McGinnis.

Nos. 630 and 631. Childs et al. vs. Independent Taxi Owners Association et al. Attys., O'Shea, Burnett & Goldstein, A. D. Smith, E. C. Kriz.

No. 34289. Administration. In re estate of Thomas C. Atkinson, deceased. Attys., Douglas, Obear & Douglas, J. A. Marshall, L. M. Denit.

No. 638. Chew vs. Nash. Attys., Millan & Smith, C. M. Roberts—C. T. Clayton.

Administration 43542. In re estate of George W. Coxen, deceased. Attys., S. M. Boyd, Joseph Notes—Leon Katz.

No. 397. Showalter vs. Pilling. Attys., F. J. Kelly, C. P. Grant—M. M. Doyle, F. A. Thuee.

No. 482. Scherer vs. Independent Taxi Owners Association. Attys., M. W. King, B. I. Nordlinger—A. D. Smith.

EQUITY CASES.

No. 200. United States vs. Talbott. Attys., J. Boyer, J. R. Williams—H. T. Whelan, W. B. O'Connell.

No. 54721. Sullivan, trustee, vs. Kennedy Bros. Co. Attys., E. D. Campbell—J. F. Laskey, W. G. Gardiner.

No. 643. Forman et al. vs. Levine. Attys., S. Hirshman, A. M. Schwartz.

No. 42020. Administration. In re estate of Susan O. McConnell. Attys., H. I. Quinn, A. F. Canfield, R. A. Cusick.

No. 43329. Administration. In re estate of Lillian A. Verr, deceased. Attys., G. E. Edelin, H. A. Grant, O'Shea, Burnett & Goldstein.

No. 627. Shea vs. Cherl. Attys., H. M. Goldstein, J. J. McGinnis.

Nos. 630 and 631. Childs et al. vs. Independent Taxi Owners Association et al. Attys., O'Shea, Burnett & Goldstein, A. D. Smith, E. C. Kriz.

No. 34289. Administration. In re estate of Thomas C. Atkinson, deceased. Attys., Douglas, Obear & Douglas, J. A. Marshall, L. M. Denit.

No. 638. Chew vs. Nash. Attys., Millan & Smith, C. M. Roberts—C. T. Clayton.

Administration 43542. In re estate of George W. Coxen, deceased. Attys., S. M. Boyd, Joseph Notes—Leon Katz.

No. 397. Showalter vs. Pilling. Attys., F. J. Kelly, C. P. Grant—M. M. Doyle, F. A. Thuee.

No. 482. Scherer vs. Independent Taxi Owners Association. Attys., M. W. King, B. I. Nordlinger—A. D. Smith.

EQUITY CASES.

No. 200. United States vs. Talbott. Attys., J. Boyer, J. R. Williams—H. T. Whelan, W. B. O'Connell.

No. 54721. Sullivan, trustee, vs. Kennedy Bros. Co. Attys., E. D. Campbell—J. F. Laskey, W. G. Gardiner.

No. 187. Brown vs. Boxwell. Attys., Burton, Maryе—A. D. Smith.

No. 53684. Woodard vs. Finley et al. Attys., Peelle, Ogilby & Lesh—H. F. Woodard, Douglas, Obear & Douglas, Peyser, Melin & Peyser, Hall, Boothby, C. S. Shreve, D. A. Pine, Whiteford, Marshall & Hart, G. E. Sullivan, A. M. Heron.

No. 132. Nussbaum vs. Nussbaum. Attys., F. J. Canfield—R. Neudecker.

No. 209. Walter vs. Walter. Attys., P. B. Hoffman—W. F. Kelly, P. J. J. Nicolaides.

No. 210. Crump vs. Holden. Attys., J. F. Konieczny—J. B. Flynn, S. J. L'Hommedieu.

No. 216½. Mortimer vs. Camalier. Attys., R. Hudson—Hamilton & Hamilton.

No. 217. Judy vs. Judy. Attys., J. C. Byar, R. M. Hudson—L. C. Sullivan.

MOTIONS COURT—Mr. Justice Joseph W. Cox presiding; William W. Stickney, clerk.

No. 43094. Ida M. White vs. Carrie Madison; decree setting aside authorization and direction to trustee to accept offer to purchase; decree confirming sale to A. C. Hird et al. Atty., Charles H. Merillat, Wm. McK. Clayton—Andrew Wilson. Same in 43095. White vs. Brashears et al.

No.53684. Henry F. Woodard vs. Wm. J Finley et al.; motion to advance overruled. Attys., H. F. Woodard—Douglas, Obear & Douglas.

No. 54939. U. S. A. vs. Catherine Jeanett Clark, &c.; order modifying injunction. Attys., Geo. E. Rover, H. W. Orcutt—George A. Hospidor.

No. 54173. Kathreen Hewey vs. Rufus Hewey et al.; returnable February 8. Attys., Richard L. Merrick—Richard J. Quigley.

No. 54294. Mary Isabelle Mooney vs. Charles Edward Mooney; final decree for absolute divorce. Attys., Ralph A. Cusick—Ray Gandy.

No. 79193. R. G. Shafer Co. vs. Potomac Building Co.; judgment of condemnation against garnishee New Jersey Title Guarantee & Trust Co. for $1,112. Attys., George C. Shinn—Foster Wood.

No. 82158. H. Gabriel Murphy vs. The Washington Times Co.; demurrer to declaration sustained with leave 5 days to amend. Attys., Cornelius H. Doherty—W. J. Lambert, George D. Horning, Jr.

No. 54319. Lawrence M. Lawson vs. Katherine Lawson Newman et al.; motion to take deposition granted. Attys., W. J. Lambert, R. H. Yeatman.

No. 53242. Maria S. Marcum vs. Philip H Marcum; returnable Feb. 3, 1933. Attys., Cyril S. Lawrence, D. E. Rorer—Richard L. Merrick.

No. 2811. Bkcy, in re Annette M. Walters; adjudication and reference to Fred J. Eden, referee. Atty., Gladys V. O'Neal.

No. 54693. The Methodist Union and Church Extension Society of the Wash. District vs. John C. Goodfellow et al.; decree making Pro Confesso absolute and establishing title by adverse possession. Atty., George C. Gertman.

No. 54358. Rosa W. Dye vs. Romeo Dye et al.; decree authorizing trustee to disburse fund. Atty., Francis C. Stetson.

CIRCUIT COURT 1—Mr. Justice James M. Proctor presiding: Robert E. Lee Goff, clerk.

Estate of Josephine Hayes; trial resumed and cause given to jury. Attys., for caveators, David L. Riordan, E. Russell Kelly, J. Carroll Hayes. Attys. for caveaites, W. W. Millan, F. Joseph Donahue.

CIRCUIT COURT 2—Mr. Justice O. R. Luhring presiding; George A. Watts, clerk.

No. 54763. W. Cameron Burton, trustee, vs. Ada L. McGrath et al.; order dismissing substituted bill of complaint with costs to plaintiff. Attys., W. R. Lichtenberg—George D. Gertman, South Trimble, Jr., Nathan Lavine.

CIRCUIT COURT 3—Mr. Justice Jesse C. Adkins presiding; J. Wesley Gardner, jr., clerk.

No. 80216. August H. Moran vs. Washington Railway & Electric Co.; trial resumed and jury resplied. Attys., Claude A. Thompson—Percy H. Marshall, S. R. Bowen.

CIRCUIT COURT 4—Mr. Justice Jennings Bailey presiding; Russell P. Belew, clerk.

No. 77220. June Margaret Lauck vs. Mary Buckley; trial resumed and verdict for defendant. Attys., Charles E. Ford, Denny Hughes—Henry I. Quinn.

No. 80144. Mary E. Vogel vs. District of Columbia; consent judgment for plaintiff vs. defendant for $300 and judgment forthwith with costs. Attys., Alvin L. Newmyer, Robert E. Lynch.

No. 80138. Corrine Chisholm vs. James F. Diggle; jury sworn and verdict for defendant. Attys., O'Shea, Burnett & Goldstein—Henry I. Quinn.

No. 80067. Simon Kimchke vs. Cudahy Packing Co.; jury sworn and resplied. Attys., Morris Simon, Lawrence Koenigsberger—Henry I. Quinn.

EQUITY COURT 1—Mr. Justice Peyton Gordon presiding; Harry B. Dertzbauch, clerk.

No. 52524. Lawrence W. Sorrell vs. Virginia Paper Co.; hearing resumed and continued to Friday. Attys., Austin F. Canfield, Walter J. Casey, Lambert & Yeatman—J. B. Garnett, J. T. Wingo.

No. 52826. Frank Witthuhn vs. Bertha H. Witthuhn; final decree for limited for cross-plaintiff. Attys., James Conlon for cross-defendant; Charles W. Peckham for cross-plaintiff.

EQUITY COURT 2 AND DISTRICT COURT—Mr. Justice F. Dickinson Letts presiding; Williams F. Lemon, clerk.

No. 2147. In re Franklin street; jury sworn and case set for hearing March 27, 1933. Attys., W. L. Fowler, G. W. Offutt et al.

No. 1923. In re Fourteenth street extension; motion to vacate order confirming report argued and submitted.

No. 2169. In re square 6007; verdict of jury filed.

No. 54730. Virgil E. Henley vs. Anthony L. Henley; hearing resumed and decree to be signed for plaintiff. Attys., Ray Neudecker—Joseph D. Kelly.

No. 43542. Estate of George W. Coxen; hearing on claim commenced and continued to January 27. Attys., Leon Katz—Samuel M. Boyd.

PROBATE COURT—Mr. Justice O. R. Luhring presiding.

Estate of Elizabeth C. Clearlone (nee (Reuther); petition to admit testamentary paper to probate and for letters of administration c. t. a. or if said paper can not be admitted that same be held to have effect of canceling will dated July 15, 1925, and for letters of administration. Attys., R. W. and E. A. McMahon.

Estate of Phoebe F. Hitchcox; order admitting will to probate and granting letters testamentary to Mary E. Hitchcox; special undertaking, $1,000. Atty., G. C. Gertman.

Estate of Emma Janes; order granting letters of collection to P. Michael Cook; undertaking, $1,000. Atty., P. M. Cook.

Estate of Catherine V. Stealey; order admitting will to probate and granting letters of administration c. t. a. to Elias Stealey; undertaking, $500. Atty., S. F. Beach.

Estate of Francisks Silver; order granting letters of administration to John M. Nuberg and Helen Ailsopp; special undertaking, $2,000. Attys., McGlue & Burke.

Estate of George Albert Bouton; order admitting will to probate and granting letters testamentary to Olive Guest Routon; special undertaking, $1,000. Atty., K. P. Brooke.

Estate of Elizabeth A. Kelly; order admitting will to probate and granting letters testamentary to Mary W. Mayer; special undertaking, $3,000. Attys., Minor, Gailey & Drury.

Estate of Roscoe Lamont; order admitting will to probate and granting letters testamentary to the American Security & Trust Co. Atty., D. N. Houston.

Estate of John C. Weedon; petition to agree to rearrangement of payment under lease; order authorising same. Atty., A. H. Bell.

Estate of Jennie G. Hoey; petition for partial distribution; order authorising same. Atty., H. W. Sufrig.

Estate of Agnes Oliver; order of publication for sale of real estate.

Estate of Cora B. Carter; order appointing Gertrude Coyle guardian ad litem.

Estate of Sarah C. D. Prentice; order authorizing collector to sell personal property. Atty., M. Cox.

Estate of William E. McElhinney; petition to remove original to Prince Georges County, Md. Atty., H. S. Stein.

In re Ludmilla Kuiaseff et al.; petition for an allowance; order granting same. Atty., E. P. Morey.

In re Daniel H. Grovannoni; order authorizing guardian to reimburse himself, &c. Atty., L. A. Block.

In re Harry Goldblatt et al.; order authorizing payment of attorney's fee. Atty., L. Ottenberg.

In re Rosetta Wade et al.; order authorizing guardian to expend $25 to purchase clothing, &c., for minor. Attys., Quimby, Fields & Fletcher.

Estate of Eugene Greenstreet; petition for letters of administration. Attys., Lambert, Yeatman & Yeatman, jr.

Estate of Alice M. McKelden; petition for letters of administration. Atty., L. R. Alden.

Estate of Clara B. Steuart; petition for letters of administration. Atty., O. B. L. Lacy.

In re Mary E. Brooks; petition for sale of automobile.

Estate of Katharine Umhau; will filed dated October 8, 1913.

Estate of H. Watson Moffitt; will filed dated July 26, 1928.

Estate of Samuel Finserhut; petition for letters of administration. Atty., T. C. Keefer.

Estate of Jaffa Elcho Hoslup McGiffert; petition for probate of will and codicil and letters testamentary. Attys., A. Peter, W. H. Baden.

Estate of Josephine Ott; will filed dated March 20, 1929; will filed dated January 21, 1912.

Estate of Sidney W. Strauss; order admitting will to probate and granting letters of administration c. t. a. to Milton Strasburger; undertaking, $85.000. Atty., H. P. Ganss.

Estate of Ella Michael; will filed dated April 30, 1928.

Estate of John Day Moorhead; petition for probate of will and letters testamentary. Atty., A. Viault.

Estate of Joseph Henry Bagley; petition for letters of collection and for probate of will and letters testamentary. Attys., Peelle, Ogilby & Lesh.

Estate of Edward S. Hutchins; petition for probate of will and letters testamentary. Atty., P. Sleman.

CRIMINAL COURT 1—Mr. Chief Justice Alfred A. Wheat presiding; William S. Adkins, clerk.

No. 52683. U. S. vs. Robert Faull; death of defendant suggested and case abated.

No. 52829. U. S. vs. Rudolph Brown; defendant committed.

No. 48286. U. S. vs. Gustav Hertz; nolle prosequi entered in this case and in No. 48287.

No. 52765. U. S. vs. John S. Phillips; rape and robbery; jury sworn and respited to Monday. Atty., F. Joseph Donohue.

No. 52637. U. S. vs. George A. Gaither, &c.; motion for new trial filed. Attys., H. A. Brown, Russell Morris.

Assignment for Friday, January 27:

Case on trial, and sentences as follows: U. S. vs. Dorsey Garfield and Lester Stokes: U. S. vs. Preston W. Mickens. U. S. vs. Frank Maddox. U. S. vs. Robert Roberts. U. S. vs. Milford Simpson. U. S. vs. William Saunders and Grant Richardson. U. S. vs. James E. Grove. William E. Bedell and August Pagliocinni, U. S. vs. Francis J. Mulvey.

Motions—U. S. vs. George Lewis Sweeney, U. S. vs. Benny Montague.

CRIMINAL COURT 2—Mr. Justice Daniel W. O'Donoghue presiding; Richard J. Kirkland, clerk.

No. 52627. U. S. vs. Virginia R. B. Rayborn; order for return of auto.

No. 51403. U. S. vs. Benjamin H. Smart; trial resumed and case given to jury. Attys., Lucien H. Vandoren, D. Edward Clarke.

Assignment for Friday, January 27: Lunacy hearings at 10 a. m.

At 11:00 a. m.—Arraignments: U. S. vs. Fewel Workman, Claude Myers, Everett Lee Blackwell and Albert Ernest Cash. U. S. vs. Clyde Emerson Bennett and Oscar Morrisey Cash. U. S. vs. William L. Joynes. U. S. vs. Frank B. McCrobie. U. S. vs. Reuben Rose. U. S. vs. Raymond Moore. U. S. vs. Robert Daniel Bowne. U. S. vs. Charles Ashton. U. S. vs. Bernice F. Herring. U. S. vs. Gresham T. Cole, Verna Witten and William Lenard. U. S. vs. Wilson Henry Day and Rudolph Brown. U. S. vs. Benjamin F. Richards, Robert Venney and Clarence Bradford. U. S. vs. John L. Scott, Robert Venney, Clarence Bradford and Benjamin F. Richards. U. S. vs. Clarence Bradford, Benjamin F. Richards, Robert Venney and Willie F. Knight. U. S. vs. Frank Robinson, Benjamin F. Richards, Robert Venney and Clarence Bradford. U. S. vs. William B. Phillips. U. S. vs. Francis X. Loughran. U. S. vs. William Alexander Davis and Carroll Leon Ware. U. S. vs. Donald R. Tarenner. U. S. vs. Lawrence Johnson and Edward Johnson. U. S. vs. Robert A. Garrett, Luciene Rene and John Rene. U. S. vs. Cora Waters. U. S. vs. Horace Bell. Robert E. Lewis and Thomas Lewis. U. S. vs. Edward Harris. U. S. vs. Joseph Warren. U. S. vs. Jesse M. Stewart. U. S. vs. Leonard A. Brown and Enoch Neal. U. S. vs. Alfred Nelson and John Dischel. U. S. vs. Joshua W. Collins and William T. Watkins. U. S. vs. William C. Hill. U. S. vs. James E. Spence. U. S. vs. Alexander E. Smart. U. S. vs. John T. Butcher. U. S. vs. George W. Duncan. U. S. vs. Joseph Thomas Barry. U. S. vs. Graham Henry Lee Gibson Farrell. U. S. vs. Reginald Busey.

Sentences—U. S. vs. Robert W. Dunigan. U. S. vs. Andrew J. Harris. U. S. vs. Julian Hayes. U. S. vs. Sam Johnson. U. S. vs. Thomas Johnson. U. S. vs. Earl Lee. U. S. vs. Shannon Litchfield. U. S. vs. Augustus Lyles. U. S. vs. John J. Nell. U. S. vs. Rudolph Robinson. U. S. vs. James Sellers. U. S. vs. William Upshaw, jr., U. S. vs. John Williams. U. S. vs. John Henry Smith. U. S. vs. Edward Willis and Louis Young. U. S. vs. Louis Anderson.

Motions—U. S. vs. Nick Antonelli.

LAWSUITS.

No. 82298. Carl J. Bergmann, treasurer, &c., vs. Charles M. Plumkert; bond. $1,389.93. Atty., C. C. Caywood.

No. 82299. C. J. Bergmann, treasurer, &c., vs. Elbert J. Zirkle et al.; bond. $1,589.84. Atty., C. C. Caywood.

No. 82300. Lillian Fairfax, Admx., &c., vs. Benjamin Greenfield; damages, $10.000. Atty., Franklyn Yasmer.

No. 82301. National Bank of Washington vs. S. L. Hume et al.; note, $2.800. Attys., Fischer, Bendheim, Fischer & Moore.

No. 82302. Ella Nora Winstead vs. District of Columbia; damages, $10,000. Attys., Hawken & Havell.

No. 82303. Adele Diffenderfer vs. The Capitol Traction Co.; damages, $20.000. Atty., James F. Reilly.

No. 82304. Mrs. Ella R. Bond vs. Ernest H. Clayton et al.; damages, $10.000. Attys., Bramhall & McCabe.

No. 82305. Mrs. Daisy W. Pickett vs. R. E. Bickford et al.; damages, $10,000. Attys., Bramhall & McCabe.

DOCKETED JUDGMENTS.

No. 2601. Security Finance Corporation vs. Francis Brown; amount, $203.26. Atty., G. C. Shinn.

No. 2602. Security Finance Corporation vs. Johnson C. Colbert et al.; $289.30. Atty., George C. Shinn.

No. 2603. Jensen Provision Co. vs. Victor K. Kissel, trading as Century Bakery Lunch; amount, $402.75. Attys., Cromelin & Laws, L. N. Coe.

No. 2604. York Corrugating Co. vs. E. T. Dunn et al.; amount, $327.63. Atty., L. N. Coe.

No. 2605. The Potomac Savings Bank of Georgetown, D. C., vs. Charles A. Daly; amount, $675. Attys., George W. Offutt, Ross H. Snyder.

EQUITY SUITS.

No. 55296. Hilda C. Hunt vs. George M. Hunt; limited divorce. Attys., Harlan Wood, Edna L. Parker.

No. 55297. Eva H. Cunningham vs. William F. Cunningham; limited divorce. Atty., John L. Chapman.

4 Get Big Terms In $131,000 Fraud

Jacksonville Judge Metes Sentences in Almours Swindle.

Jacksonville, Fla., Jan. 26 (A.P.).—Four men who pleaded guilty to charges growing out of a recent $131,000 swindle of Almours Securities, Inc., an Alfred I. DuPont concern, were sentenced to the Federal Prison at Atlanta today by Judge Louie W. Strum.

Leo Carr, recently arrested in New York, was sentenced to fifteen years, Dave N. Chadwick, former city official of Wilmington, N. C., and John Dickson, who also was arrested in New York, were sentenced to ten years each, and Julius Chadwick, brother of Dave, a former bookkeeper at the Florida National Bank here, drew a seven-year sentence.

Richard Gillman, a fifth defendant, already is serving a 24-year sentence following his conviction in State court. The indictments grew out of alleged manipulation of the records of the Florida National Bank and Almours Securities.

100 Arrested in Calcutta Riot.

Calcutta, India, Jan. 26 (A.P.).—Approximately 100 persons, including 40 women, were arrested today when they attempted to hold a meeting despite a police ban. The police charged the group with their lathis.

L. L. PERKINS
WILL BOND YOU.
United States Fidelity & Guaranty Co.
Phone National 0913. 1415 K ST. NW.

AUCTION SALES

TUESDAY, JANUARY 31, 1933—
ADAM A. WESCHLER & SON, Auctioneers.

TRUSTEES' SALE OF JEWELRY STORE, MUSICAL INSTRUMENTS, REPAIR PARTS, FIXTURES, &C.

By auction at No. 5427 Georgia avenue northwest TUESDAY, January 31, 1933, 9 a. m. In re: Chattel trust recorded July 20, 1932, instrument No. 17683.

TERMS: Cash.

LEO KAHN,
E. K. COLEMAN,
Trustees.

Post—jan26,27,28,30,31.

AUCTION SALES

WEDNESDAY, FEBRUARY 1, 1933—
THOS. J. OWEN & SON, Auctioneers,
1431 Eye Street Northwest.

TRUSTEES' SALE OF VALUABLE REAL ESTATE, BEING A TWO-STORY AND ATTIC, DETACHED, FRAME DWELLING, CONTAINING TEN ROOMS AND BATH AND LAVATORY, WITH GARAGE, KNOWN AS 1312 FLORAL STREET NORTHWEST.

By virtue of a certain deed of trust recorded in Liber No. 6676, at folio 481, of the land records of the District of Columbia, and at the request of the party secured thereby, the undersigned will sell at public auction in front of the premises on WEDNESDAY, FEBRUARY FIRST, 1933, AT THREE-THIRTY O'CLOCK P. M., the following-described land and premises, situate in the District of Columbia, and being lot numbered seventy-three (73) in the Lynchburg Investment Corporation's subdivision in square numbered twenty-seven hundred and seventy-eight (2778), in Sixteenth Street Heights, as per plat recorded in Liber No. 49, folio 25, of the records of the office of the surveyor for the District of Columbia, upon the following terms:

TERMS OF SALE: Said property is subject to a deed of trust securing an indebtedness of $6,500.00, and said property will be sold subject to said deed of trust indebtedness. All cash over and above said deed of trust. Interest and taxes to be paid or adjusted to date of sale. A deposit of $250.00 will be required at the time of sale; All conveyancins, recording, revenue stamps, etc., at the cost of purchaser. Good title or no sale. Terms of sale to be complied with within thirty (30) days from day of sale, otherwise deposit will be forfeited and property resold at risk and cost of defaulting purchaser after five (5) days' advertisement of such resale in some newspaper published in Washington, D. C.

JOHN SAUL,
WILLIAM P. BENSON,
P—ja21d&dsexS Trustees.

WEDNESDAY, FEBRUARY 1, 1933—
THOS. J. OWEN & SON, Auctioneers,
1431 Eye Street Northwest.

TRUSTEES' SALE OF VALUABLE TWO-STORY FRAME DETACHED RESIDENCE, SITUATE 7516 14th ST. NW.

By virtue of a certain deed of trust duly recorded July 11, 1928, being instrument No. 106 of that date of the land records of the District of Columbia, and at the request of the party secured thereby, the undersigned trustees will sell, at public auction in front of the premises, on WEDNESDAY, THE FIRST DAY OF FEBRUARY, A. D., 1933, at THREE-FORTY O'CLOCK P. M., the following-described land and premises, situate in the District of Columbia and designated as and being lot 25 in square 2738.

TERMS: Sold subject to a prior deed of trust for $12,000.00, further particulars of which will be announced at time of sale; the purchase price above said trust to be paid in cash. A deposit of $500.00 required. Conveyancing, recording, etc., at the purchaser's cost. Terms to be complied with within thirty days, otherwise deposit forfeited and the property may be advertised and resold at the discretion of the trustees.

CHAS. D. SAGER,
JAMES N. HUGHES,
P—ja21.24,27,30fe1 Trustees.

MONDAY, JANUARY 30, 1933—
THOS. J. OWEN & SON, Auctioneers.
1431 Eye Street Northwest.

TRUSTEES' SALE OF VALUABLE TWO-STORY DETACHED FRAME DWELLING, BEING PREMISES NO. 4411 ILLINOIS AVENUE NORTHWEST.

By virtue of a certain deed of trust duly recorded in liber No. 6210, folio 269 et seq., of the land records of the District of Columbia, and at the request of the party secured thereby, the undersigned trustees will sell, at public auction, in front of the premises, on MONDAY, THE THIRTIETH DAY OF JANUARY, A. D. 1933, AT THREE-THIRTY O'CLOCK P. M., the following-described land and premises, situate in the District of Columbia and designated as and being lot 10, in square 64 in the Washington Loan and Trust Company trustee's subdivision of "Petworth Addition to Washington," as per plat recorded in the office of the surveyor for the District of Columbia in Liber County 10, at folio 45, together with the improvements. Subject to covenants of record. Block 64 now known for the purpose of assessment and taxation as square 3222.

TERMS OF SALE: One-third of the purchase money to be paid in cash, balance in two equal installments, payable in one and two years, with interest at six per centum per annum, payable semiannually. From day of sale, secured by deed of trust upon the property sold, or all cash, at the option of the purchaser. A deposit of $300.00 will be required at time of sale. All conveyancing, recording, etc., at cost of purchaser. Terms of sale to be complied with within thirty days from day of sale, otherwise the trustees reserve the right to resell the property at the risk and cost of defaulting purchaser, after five days' advertisement of such resale in some newspaper published in Washington, D. C.

WILLIAM R. De LASHMUTT,
WILBUR H. ZEPP.
P—21,23,25,27,30,fe1,2,3. Trustees.

TUESDAY, JANUARY 31, 1933—
THOS. J. OWEN & SON, Auctioneers
1431 Eye Street Northwest.

TRUSTEES' SALE OF TWO-STORY BRICK APARTMENT, KNOWN AS NOS. 940 AND 942 TWENTY-SIXTH STREET NORTHWEST, CONTAINING TWELVE APARTMENTS OF THREE ROOMS, PORCH AND BATH EACH.

By virtue of a certain deed of trust duly recorded in Liber No. 6013, folio 329 et seq., of the land records of the District of Columbia, at the request of the party secured thereby, the undersigned trustees will sell, at public auction in front of the premises, on TUESDAY, THE THIRTY-FIRST DAY OF JANUARY A. D. 1933, AT THREE-THIRTY O'CLOCK P. M., the following-described land and premises, situate in the District of Columbia, and designated as and being original lot 21 in square 5.

TERMS: Sold subject to a prior deed of trust of $27,500.00, further particulars of which will be announced at time of sale; the purchase price above said trust to be paid in cash. A deposit of $500.00 required. Conveyancing, recording, etc., at purchaser's cost. Terms to be complied with within thirty days, otherwise deposit forfeited and the property may be advertised and resold at the discretion of the trustees.

JULIUS I. PEYSER,
FRED McKEE,
P—ja20,23,25,27,30,31 Trustees.

TUESDAY, FEBRUARY 7, 1933—
ADAM A. WESCHLER & SON, Auctioneers.

TRUSTEES' SALE OF VALUABLE BRICK DWELLING, NO. 1231 IRVING STREET NORTHWEST.

By virtue of a certain deed of trust duly recorded in Liber No. 6534, folio 498, et seq., of the land records of the District of Columbia, and at the request of the party secured thereby, the undersigned trustees will offer for sale by public auction, in front of the premises, on TUESDAY, THE 7TH DAY OF FEBRUARY, 1933, at 3 O'CLOCK P. M., the following described land and premises, situate in the District of Columbia, to-wit:

Lot No. 75 in James Martin's subdivision of his former subdivision of part of block numbered twenty-two (22), "Columbia Heights," and part of block 19 in Todd and Brown's subdivision of "Mount Pleasant" and "Pleasant Plains," as per plat recorded in the Office of the Surveyor for the District of Columbia in Liber County 23, at folio 186, subject to covenants of record.

TERMS OF SALE: One-third of the purchase money to be paid in cash, balance in two years, with interest at seven per centum per annum, payable quarterly from day of sale, secured by deed of trust upon the property sold, or all cash, at the option of the purchaser. A deposit of $300.00 will be required at time of sale. All conveyancing, recording, etc., at cost of purchaser. Terms of sale to be complied with within thirty days from day of sale, otherwise the trustees reserve the right to resell the property at the risk and cost of defaulting purchaser after five days' advertisement of such resale in some newspaper published in Washington, D. C.

WILLIAM P. BENSON,
JOHN SAUL,
P—ja21d&dsexS Trustees.

WEDNESDAY, FEBRUARY 1, 1933—
THOS. J. OWEN & SON, Auctioneers.
1431 Eye Street Northwest.

TRUSTEES' SALE OF VALUABLE TWO-STORY FRAME DETACHED RESIDENCE, SITUATE 7516 14th ST. NW.

By virtue of a certain deed of trust duly recorded July 11, 1928, being instrument No. 106 of that date of the land records of the District of Columbia, and at the request of the party secured thereby, the undersigned trustees will sell, at public auction in front of the premises, on WEDNESDAY, THE FIRST DAY OF FEBRUARY, A. D., 1933, at THREE-FORTY O'CLOCK P. M., the following-described land and premises, situate in the District of Columbia, and designated as and being lot 25 in square 2738.

TERMS: Sold subject to a prior deed of trust for $12,000.00, further particulars of which will be announced at time of sale; the purchase price above said trust to be paid in cash. A deposit of $500.00 required. Conveyancing, recording, etc., at the purchaser's cost. Terms to be complied with within thirty days, otherwise deposit forfeited and the property may be advertised and resold at the discretion of the trustees.

CHAS. D. SAGER,
JAMES N. HUGHES,
P—ja21.24,27,30fe1 Trustees.

MONDAY, JANUARY 30, 1933—
THOS. J. OWEN & SON, Auctioneers.
1431 Eye Street Northwest.

TRUSTEES' SALE OF VALUABLE TWO-STORY DETACHED FRAME DWELLING, BEING PREMISES NO. 4411 ILLINOIS AVENUE NORTHWEST.

By virtue of a certain deed of trust duly recorded in liber No. 6210, folio 269 et seq., of the land records of the District of Columbia, and at the request of the party secured thereby, the undersigned trustees will sell, at public auction, in front of the premises, on MONDAY, THE THIRTIETH DAY OF JANUARY, A. D. 1933, AT THREE-THIRTY O'CLOCK P. M., the following-described land and premises, situate in the District of Columbia and designated as and being lot 10, in square 64 in the Washington Loan and Trust Company trustee's subdivision of "Petworth Addition to Washington," as per plat recorded in the office of the surveyor for the District of Columbia in Liber County 10, at folio 45, together with the improvements. Subject to covenants of record. Block 64 now known for the purpose of assessment and taxation as square 3222.

TERMS OF SALE: One-third of the purchase money to be paid in cash, balance in two equal installments, payable in one and two years, with interest at six per centum per annum, payable semiannually. From day of sale, secured by deed of trust upon the property sold, or all cash, at the option of the purchaser. A deposit of $300.00 will be required at time of sale. All conveyancing, recording, etc., at cost of purchaser. Terms of sale to be complied with within thirty days from day of sale, otherwise the trustees reserve the right to resell the property at the risk and cost of defaulting purchaser after five days' advertisement of such resale in some newspaper published in Washington, D. C.

WILLIAM P. BENSON,
JOHN SAUL,
P—ja21d&dsexS Trustees.

WEDNESDAY, FEBRUARY 1, 1933—
THOS. J. OWEN & SON, Auctioneers.
1431 Eye Street Northwest.

TRUSTEES' SALE OF VALUAB

HELP WANTED—MALE 18

CABS AVAILABLE
for white drivers.
CITY CAB CORP.
1121 21st St. N.W.

TAXICAB
OWNERS AND DRIVERS
Investigate the
BLUE LIGHT CAB
Sales and Driver's Plans.
Operate the Cab the Public Demands.
2047 L ST. NW.

HELP—Male and Female 19

AGENTS—Responsible, ambitious, willing to work 40 hours per week; only colored need apply. Box 152, Washington Post.

SCHOOL students for club selling; new plan; earn $50. check for next June. Lincoln 4526.

EMPLOYMENT AGENCIES 19A

DOMESTIC AGENCY—De. 2419, 1937 14th, supplies cooks, g. h. w., waitresses, couples, janitors, chauffeurs, day workers.

RUPHERS EXCHANGE has cooks, maids, houseworkers; day, week, month; refs. investigated. Dec. 3551; 1837 11th nw.

SALESMEN 20A

SECURITY SALESMEN
of the highest type, to work in the District of Columbia and State of Md. Leads furnished. Call in person. New Amsterdam Brewing Co., 503 Commercial Natl. Bank Bldg.

SITUATIONS—FEMALE 21

ALL-AROUND experienced beauty operator. No. 8462.

COLORED woman wants job as pastry cook; good refs.; 4 years on last job. Call Ad. 5510-R.

COOK—First class; references. 2321 17th st. nw. Adams 5265-W.

DAY'S WORK—One or two days a week. Potomac 3283-J.

GIRL wishes evening work, cooking, elevator operator or gen. work. Dec. 5078.

GIRL wants general housework or work of any kind with good references. North 1097.

GIRL, colored, wishes work of any kind. 416 M st. nw. Met. 5259.

GIRL—Colored; neat; wants part-time work, morning or noon. Adams 2579.

GIRL wishes general housework; good city references. Potomac 5385.

GIRL wishes job as light houseworker or nursing. Call Pot. 4650-W.

GIRL—Colored; wants housework of any kind; city refs. Lincoln 5733.

GIRLS—Three; colored; wish work of any kind. North 2908.

HOUSEKEEPER—In small family; one where clean pet dog may be kept; best refs. from refined people. Col. 4482.

NEAT girl wants work as maid or general housework or part time. Col. 8152-J.

NURSE—Part time or all day; refined, experienced light-colored girl; references. Phone Pot. 3891.

PRACTICAL NURSE—Hospital experience; refined; 5 months on last case. Col. 8592-J.

REFINED white working housekeeper. Christian Scientist, experienced, good cook; adult family; no laundry; refs.; $12 week. GE 0701.

STENOGRAPHER-typist, general clerical experience; McKinley High graduate; age 19; has references; $12 a week. North 3299-J.

STENOGRAPHER—Seven years, commercial exp of various kinds; rapid, accurate; good references; business high grad.; need work; $18 week. Co. 4191.

STENOGRAPHER-TYPIST—General clerical exp.; high school education; needs work; $12 wk. Miss Nelson. NA. 2342.

WOMAN wants general housework by day or week. References. Col. 7455.

WOMAN—White; experienced hotel work; would like position; refs. Met. 2998.

YOUNG woman; neat, honest, reliable; gen. housework; good refs. NO. 5705-W.

SITUATIONS—MALE 22

BOOKKEEPER, 27; 10 years' experience; excellent D. C. ref. Box 126, Washington Post.

CHEF—White; in or out of city. Phone GE. 5081.

HOUSEMAN, butler; colored; experienced; willing worker; college graduate; best refs. as to character and ability. PO. 5385.

NURSE—Male; yrs. of hospl. training; all classes of patients. NO. 5032-J.

STENOGRAPHER, bookkeeper, clerk; experienced; age 26. Emerson 0453.

BUSINESS OPPORTUNITIES 24

BEAUTY SHOP—We want to sell this beautiful little shop; splendid equipment, doing a very profitable business; $600. R. M. De Shazo, 1130 14th st. nw.

CLEANING and pressing establishment; desirable location; sacrifice; for illness; any reas. offer accepted. 206 Mass. ave. nw.

DOUBLE-SECURED 1st mortgage notes. $50 to $100; due in 6 mos.; at a discount to net you 10%. 510 Bond Bldg.; NA. 4619.

FOR SALE—Three and one-half miles to Washington; tourist home with 22 rooms, running water in each room; 13 acres of ground; on cement road, Virginia. GRAHAM & OGDEN, REALTORS, 803 King st., Alex., Va. Phone 1300. 313 Woodward Bldg. Nat. 3689.

FREE THEATER TICKETS—The Washington Post will give two free guest tickets to Loew's Palace Theater with each paid-in-advance want ad for seven or more times when brought to The Post's main office. Now playing Eddie Cantor, in "The Kid from Spain."

MINERAL WATER and health resort, owners of valuable mineral spring and health hotel in famous Alleghany mountain region desire communication with investor in part ownership of property and water distributing company. Unusual margin of profit makes this a remarkable investment opportunity. Reply Box 142, Washington Post.

ROOMING HOUSE, 17 rooms, 4 baths, high-class furnishing. Owner must sell Mr. Rogers, 1410 H nw Dist. 7819.

STORE and gas station; also modern improved home; acreage, near Frederick, Md.; terms like rent. Call GA. 0187.

WANTED—Cigar and news business; preferably in hotel; state lowest cash price, also terms. Box 140, Washington Post.

WANTED—To buy service station; must be cheap; not over 2 miles from D. C. or downtown. Box 141, Washington Post.

WANTED—Immediately for client; good grocery or grocery and meat market. R. M. De Shazo, 1130 14th st. nw.

16-ROOM rooming house, near 14th st. and Thomas Circle; a beautiful place; low rental; good buy, $1,600; terms.
P. F. CARLEY, 802 10th NW.

BARBER SHOP.
Three chairs, modern, reasonable. Box 121, Washington Post.

17-ROOM rooming house; Mass. ave., near Thomas Circle; best location in Washington; price, 1,500; cash payment, $800.
P. F. CARLEY, 802 10th NW.

27-ROOMS, 7 baths; located on Mass. ave., near Scott Circle; bargain.
P. F. CARLEY, 802 10th NW.
Phone Call Met. 9727.

6% NOTES
Secured by
First Mortgages
Safe—Conservative
Wm. H. Saunders Co., Inc.
REALTORS
Dist. 1016 1519 K St.

REAL ESTATE LOANS 27

Low Cost on Good Loans. Prompt Action. HARRY B. PITTS, 1343 H St. N.W. Met. 4300.

FIRST AND SECOND TRUST LOANS.
C. F. WARING
1416 F ST. N.W. NATIONAL 9172

INSTRUCTION COURSES 29

AUTO LESSONS—For easy parking, clutch control; cars furnished; permit instruction guaranteed. Foster. Me. 1809.

AUTO LESSONS—Reliable, white instructors; any hours; cars furnished; parking for tests; permits secured. Em. 1970.

BUSINESS COURSES—Our individual instruction courses save you time and money. Poteet's Business College, Na. 4717.

NEW CLASSES now forming for Hawaiian steel guitar and other instruments. Lessons $1 per week. Beautiful guitar free to each of first 10 applicants that answer this ad. Apply at once. National Studios of Music and Dance, 2821 14th st. nw. AD. 8335. Open 10 a.m. to 10 p.m.

FRENCH Private lessons; tutoring; reduced rates. 1450 Girard st. nw. Col. 8194-J.

BEAUTY CULTURE 30

LEARN Beauty Cul.—Stewart's School. $5 starts you; short course. 921 F. ME 9795.

DOGS—CATS—PETS 31

FRENCH POODLES, pedigreed, unusually fine; parents imported. Can be seen 2841 McGill Terrace nr. Calvert st.

HORSES—CATTLE 32

WORK HORSES (11)—Will sell cheap. 110 M st. se. Atl. 2731.

MISCELLANEOUS for SALE 35

ADDING MACHINES—For rent. Also many bargains in rebuilt machines. United Typewriter & Adding Machine Co., 1223 New York ave. Nat. 5509.

ANTIQUE buffet, table, mirrors, rugs, runner, chest of drawers, vanity, living-rm. set, desk, dresser. GE. 1584.

ANTIQUE daybed, colonial, mahogany, over 100 years old; bargain; also velvet rug; good cond.; $5. 4849 Kansas ave. nw.

ANTIQUE AND VICTORIAN FURNITURE Cheap; chairs to match, $2.50 each; sofas and tables; priced to sell to dealers. 925 10th st nw

BICYCLES—Rollfast bicycles, velocipedes and sidewalk bikes; also other good wheels. Wheel goods repaired. Hazleton Bicycle & Sporting Goods Co., 424 9th st. nw.

BUCKWHEAT BLOWER—Automatic heat control, with thermostat, installed complete, $32.50. Ga. 2429.

CHIPPENDALE, 1763, 8-side, 2 armchairs; worth $5,000; sell $1,500. At Federal Storage Co., 1707 Florida ave. nw.

DIAMOND channel wedding ring; solid platinum; set with 34 large diamonds; must be sold at once; $55. Kahn Optical Co., 617 7th st. nw.

DIAMOND ring; man's; perfect stone; cost $500; recently pawned $100; sacrifice ticket $50; also lady's 1½-ct. solitaire; perfect stone; just pawned, $125; sacrifice ticket $50; ring cost $550, Me. 6335.

DIAMONDS—1 carat solitaire, fine color, cost $425, sacrifice $200; also 2 carat diamond solitaire, $400; terms to responsible party. Box 135, Washington Post.

DIAMONDS—Two solitaires, one 2¼ carats, other near 1¼; will sacrifice; need money. Phone Bowie 62F12; have them appraised.

FREE THEATER TICKETS—The Washington Post will give two free guest tickets to Loew's Palace Theater with each paid-in-advance want ad for seven or more times when brought to The Post's main office. Now playing Eddie Cantor, in "The Kid from Spain."

FUR COAT—Brown caracul; fox collar; size 36; bargain. Dec. 2078-W.

FUR COAT, brown caracul, fox collar and cuffs; size 16. Call Col. 2145, Apt. 132.

HONEY—5-lb. can, 90c; 6 combs, $1; delivered. Best sweet children can eat. Call The Honey Pot, West 0654 by 10 a.m.

LITTLE OFFICE—Desk, bookcase, little table, 3 chairs. Call Adams 7975.

LIVING ROOM suite, overstuffed, excellent condition; first reasonable offer. 1436 Meridian pl. nw. Apt. 32 or janitor.

PIANO, bureau, desk, dressing table, iron beds, odd furniture, chifforobe; sacrifice. 1825 Irving st. nw. Col. 6176-J.

PIANOS—For rent; uprights, $3.50 and $4 per month; cartage extra. Nat. 3659. W. W. Kimball Co., 721 11th st. nw.

PLAYER-PIANO—Fine make; splendid condition; almost good as new; sell cheap for cash or terms. 635 Irving st. nw.

POOL TABLES refinished; new cloth, new cushions. Thomas Circle Pool Room. Met. 9286. 1127 14th st. nw.

RADIO—D. C. Philco; 7 tubes; cabinet size; $17.50; good condition. MEt. 3508.

RADIOS—For rent, $1 per week; all makes. Call Gordon's, Met. 7157.

RUGS and runner, beautiful Oriental, modern and antique. Rare bargains for cash. 1822 Biltmore st. nw.

SAFE—Victor patent, 18 in. x 18 in. Call Adams 9600.

TYPEWRITERS—Guaranteed like new; low prices, terms; we rent, repair, exchange. Standard Typewriter Co., 723 10th nw.

TYPEWRITER RENTAL SERVICE—Ge. 1883. 5716 16th st. nw. Underwoods. $2.50 mo.; 3 mos. in advance, $6.75; 6 mos., $12.

TYPEWRITERS—Underwood, $25.00; L. C. Smith, $16.00; other bargains. United Typ. Co., 1223 New York ave. Nat. 5509.

TYPEWRITER—Underwood No. 5, like new, $35; portable Corona, brand-new, never used, cost $60, sell for $37.50. 607 F st. nw.

TYPEWRITERS—Rebuilt portables and standards, bargain prices; we rent, repair and exchange all makes. Typewriter Sales & Service Co., 811 17th st. nw. Nat. 5666.

WATER HEATER—Pittsburg, instantaneous; good condition, 2621 13th st. nw.

RADIO TROUBLE.
24-hour service. Phone Cleve. 4949. Chevy Chase Electric Service Co.

WINDOW SHADES
Measured for, made and installed, 75c. Kleeblatt, 11th & H Sts N.E.

CHAIRS FOR RENT
At very reasonable charges. Ideal for bridge parties banquets, meetings, etc. Quick service. Call Dist. 8112. D. Notes, 633 Indiana ave. nw.

WANTED—MISCELLANEOUS 36

BOOKS wanted for cash; any quantity Eco Book Shop, 901 E Met. 7647.

BOOKS BOUGHT in any quantity; bring them or phone Metropolitan 5415 Pearlman's Big Book Store, 933 G st. nw.

FREE THEATER TICKETS—The Washington Post will give two free guest tickets to Loew's Palace Theater with each paid-in-advance want ad for seven or more times when brought to The Post's main office. Now playing Eddie Cantor, in "The Kid from Spain."

FURNITURE—We pay highest cash prices for household furniture of all kinds. Call Gilbert, Nat. 3866, eves. Col. 4897.

OLD GOLD, jewelry, teeth, watches, diamonds, coins, silver bought, sold, exchanged. Schiller's, 444 9th st., cor E nw.

PIANO WANTED—Prefer a grand, Knabe or Steinway make; will pay cash. Box 144, Washington Post.

PIANO—Will store for use; good home, best care. Col. 4245-J.

RANGE—Coal; used; with hot-water back; no dealers. North 8337-M.

WANTED—Baby's metal crib; good condition; cheap. 807 Mt. Vernon pl. nw.

WE PAY CASH
for old gold, silver, watches and diamonds and old jewelry. Selinger's 818 F st.

OLD GOLD, SILVER WATCHES, DIAMONDS
And discarded jewelry wanted for our mfg dept. Full cash value paid
SELINGER'S 818 F St. N.W.

FURNITURE FOR RENT 36A

PRIVATE party will furnish apt. with handsome furniture for indefinite time. 2001 Columbia rd. nw.; Dec. 1598.

ROOMS—FURNISHED 42

ARIZONA HOTEL—310 C st nw., block of Pa ave.; neatly furnished rooms; lobby; 3 baths on each floor; shower bath; continuous hot water; $4 week up; transients, 75c to $1.

B ST. NE., 209—Comfortable single 2d-fl. rm.; owner's home; near Capitol and Library, by day, week, or month.

BELMONT RD. NW., 1836—Large, sunny room with comfortable double bed; adjoining bath; well kept home; $20.

BLACKSTONE HOTEL—1016 17th st nw. —Special monthly rates for nicely furnished double room with bath, breakfast and dinner, $13 per week per person; breakfast only, $8.20 weekly.

CALVERT ST. NW., 1902 (off 18th and Columbia rd)—2d-floor front; well furn., semiprivate bath; reasonable, gentlemen. Columbia 1214-J.

CENTRAL, 1626 17th—Exceptionally beaut. fr. rm.; firepl., radio, large closet; also suite; cont. h. w., phone, jan.; scrupulous; refs.

CHAPIN ST. NW., 1412—Lovely, bright, nicely furnished room; every convenience for housekeeping; G. E. refrigerator. Adams 6632-M.

CLIFTON ST. NW., 1468—Large front rm., well heated; cont. h. w.; convenient location; phone; gentlemen; reas.

COLUMBIA RD. NW., 1736—Apt 102. Large, bright rm.; cultured home; for business woman; privileges; $18. Col. 8099.

CONN. AVE., 2016—Delightful ft. rm., with bath; exclusive location; for cultured gentleman; private home.

CONN. AVE. NW., 2633—Opposite Wardman Pk. 2 rms., bath; for 1 or 2 gentlemen; garage; also larg rm., semiprivate bath. Col. 3437.

DOWNTOWN, Iroquois Apt., 1410 M st. nw., Apt. 503—Bright, airy room, heated; next to bath; twin beds; reasonable.

DOWNTOWN (1317 13th st. nw.)—Attractive, quiet home; bright, clean room, l. h. k.; couples, $4.50 up; single, $3.50.

DOWNTOWN, 1305 R I. ave. nw.—Single and double front rooms; modern improvements; refined surroundings; reasonable rates

DUPONT CIRCLE—2026 P st. College graduate will share home with refined, responsible people; comfortable beds; new inner-spring mattresses; a. m. i.; $4 and $5.

EUCLID ST. NW., 1761—18th st. and Col. rd. Large, light 1st-fl. rm.; l. h. k. optional; single rooms, $4 up.

EUCLID ST. NW., 1728—Room in pleasant home, for desirable person; convenient location. Col. 2043-W.

EUCLID ST. NW, 1435—Nicely furn. rm. adjoining bath; private family; women preferred; reasonable terms.

FAIRMONT ST NW, 1326. Large, bright room, newly furn.; convenient location; very reasonable. Ad. 2645.

FRANKLIN PK. APT.—1332 Eye st. nw., Apt. 75. Central location; 24-hr. elev service. Call apt. direct, Met. 4055.

G ST. NW., 2016—Single room; semiprivate bath; con. hot water; south exposure.

ROOMS—FURNISHED 42

FREE THEATER TICKETS—The Washington Post will give two free guest tickets to Loew's Palace Theater with each paid-in-advance want ad for seven or more times when brought to The Post's main office. Now playing Eddie Cantor, in "The Kid from Spain."

GALLATIN ST. NW., 1321—Comfortable, homelike; lovely room for 1 or 2; breakfast if desired. GE. 6630.

GARFIELD ST. NW., 2606—Nr. Wardman Park Hotel. Attractive 2d-fl. front bedroom, dressing closet; phone; priv. family.

GRAFTON ANNEX, 1735 De Sales st.—A pleasant, well-heated outside room for $6 to $8.50 single; $7 to $10 double; near shower baths; telephone and running water in each room; fireproof building; 24-hour elevator service.

HARVARD ST. NW., 1419—Desirable rooms, $2.50, $3 weekly; adjoining bath; continuous hot water; gentlemen; private home. Col. 8725.

IRVING ST. NW., 1642—Large, bright 2d-floor; near bath; c. h. w.; single or double; private home. Adams 8113.

K ST. NW., 32—One room, kitchenette bath and porch, $5 per week; a. m. i.

KILBOURNE ST. N.W., 1706—Large, 2d floor front, 3 windows, beautifully furn.; owners' home; reas. Ad. 4714.

L ST. NW., 1345—Cheerful, bright, newly furnished and redecorated room, near bath; large closet. Only $5 for two.

L ST. NW., 1515—Lovely, clean front rms.; southern exposure; near bath; $6-$6.50; l. h. k., $6.50-$7; single, $4 weekly.

L ST. NW., 1322—L. h. k. rms.; alcove, kitchenettes, $7 to $10 wk; sleeping, $5 to $8; all running water; single, $3.50

LANIER PL., 1794—Nr. 18th st. and Columbia rd. Beautiful rm., 2d-fl. front; well kept, congenial home; reas. Col. 4985.

LOGAN CIRCLE HOTEL—Rooms with bath; walking distance downtown; priced to break the depression; come and investigate.

M ST. NW., 1329 (Thomas Circle)—Large front room suitable 2 or 3 persons; $10 mo. each; single room, $12 mo.

MASS. AVE. NW., 1414—Desirable double rms., with running water; in best residential section, downtown; for women.

MASS. AVE. NW., 1750—Nicely furnished rooms; running water; reasonable rates.

MINTWOOD PL. NW., 1854—Convenient; two bedrooms, den, private bath; 2nd floor; every convenience. Col. 5987.

MT. VERNON PL. NW., 807 (Apt. 2)—Single front rm., well heated, semiprivate bath; very reasonable.

N ST. NW., 1209—2d-floor front; 1 room and kitchenette; nicely furn.; running water; adults; references.

N ST. NW., 1742—Large double room; 1 twin bed; exclusive sect.; like home. C. H. W. tel.; reas.

NEAR Wardman Park, 2623 Garfield St.—Sunny, southern rooms, double; also single, l. h. k. arrangements. Ad. 0575-J.

NEAR White House, Govt. depts., Elizabeth Willard's home of refinement, 1907 G st.; clean, warm, running-water rms.; adj. baths; single, double, $6 up; 35c dinner in block. Dist. 2309.

NEWTON ST. NW., 1625—Large, warm, sunny ft. rm.; a. m. c.; owner's well-kept home; very convenient location; gentl.

O ST. NW., 1531—Large front room; kitchen privileges; suitable for 2 young ladies or gentlemen; also single room.

O ST. NW., 2015—Att., large ft. rm., porch, semibath; l. h. k. if desired.

OAK ST. NW., 1356—Nr. 14th st. and Pk. rd. nw. Nice rm., with sleeping porch; next bath; private family; $15. Col. 6816.

ONTARIO RD. NW., 2510—Large ft. bed and sitting room; completely furnished for l. h. k. CO. 4675.

OVERLOOKING Logan Circle. 1511 13th; quiet, well-kept home; front rooms, newly done over, $3 up.

P ST. NW., 1726—Near Dupont Circle. Second-floor front room; suitable 1 or 2; also single room.

P ST. NW., 1747 — Nice, clean single or double room; in physician's home; every convenience; reasonable.

SHERMAN—Apt. 605, 15th and L sts. nw., to woman. Govt. employe; bright, clean room; running water; reasonable.

THE ROCHAMBEAU—Apt. 703. Beautiful front room.

THE VIRGINIA APTS., 2120 G st. nw.—Attractive room, with or without kitchenette. Frig., gas, elec.; $4-$7.

THOMAS CIRCLE — Gentlemen; steam heat, semiprivate bath; quiet surroundings; rent, $17 month. Met. 3566.

THOMAS CIRCLE CLUB—1326 Mass. ave. nw. Large rm.; south. exp.; twin beds; semipriv. bath; car parking

WESTMINSTER—1607 17th st. nw These room values are unequaled; newly furnished; well heated; each with private bath or running water; near showers; elevator; single, $6; double, $7, $8 week

THE ALTURAS—1509 16th st. nw. Newly furn rooms; modern 7-story fireproof bldg.; 24-hr. elev. serv.; owner managing; exceptional values; single, $4-$7 week; double, $8-$8.50; trans., $1-$1.50

THE PORNER—15th and U sts. nw., Apt. 362. Large well-furn. room; desirable. North 1421.

3D ST. NW., 4906—Large front rm., private bath; nr. bus; married couple or 1 or 2 ladies; $20 mo. Ge. 4247.

4TH ST. NE., 2628—Attractive room in private home next bath; des. location; $18 month including garage and phone.

8TH ST. NE., 610—Two 2d-fl. rms.; completely furn l. h. k.; adj. bath; elec., gas furn.; $8.50 per week. AT. 1919.

14TH ST. NW., 1125—Neat rm., $3; also large rm. for 1 or 2, next to bath.

14TH ST. NW., 4108—Apt. 1. First floor; nicely furn.; all conveniences; bath; no other roomers; private family; reasonable. Adams 8593.

15TH ST. NW., 1404—Second-floor front room; single, double; reasonable rental; housekeeping; 3-room house furnished; $7 week; continuous hot water.

18TH ST. AND COL. RD.—1935 Biltmore. Lovely, large front rm.; twin beds; all modern conveniences; private home. Col. 3484.

18TH ST. NW., 3337—Delightfully large, sunny, 2d floor front room and alcove; 4 windows; clean, quiet, convenient; grill privileges; garage available. Ad. 5283.

927 M ST. NW.—Large furnished room; suitable for two people; $2 week each.

MERRILL MANSIONS.
1361 Fairmont nw Beautiful selection of newly decorated rooms, $7 to $9 week; also apts.; private bath; $10 to $15 weekly.

VALOIS APARTMENT,
1330 Mass. Ave., Apt. 2.
Nicely furn. rm., kitchenette; also room.

NEW INN, 608 9TH
New management; renovated; redecorated; 25%-33 1-3% off; inspection asked.

Radio in Rooms.
1442 R. I. ave. nw.—Double; large, bright; twin beds; cont. hot water; $7 wk.

ROOMS—UNFURNISHED 43

KENYON ST. NW., 1366—2 newly decorated l. h. k. rms., hall, priv. bath; light, gas, instant hot water; owner's home; $25 to reliable adults.

L ST. NW., 1408—1, 2, 3 rooms, with bath, gas, elec., heat included; rent reasonable. Met. 0607.

Furnished or Unfurnished 44

WEBSTER ST. NW., 1632—Nicely furn. bedroom and sun parlor; southern exposure; suitable for 2; single room, shower. Adams 0238.

10TH ST. NW., 3545—Several large housekeeping; sink, gas range; back porches inclosed; warm; good location; reasonable; adults; between 3:30 and 7:30.

ROOMS and BOARD 45

CONN. AVE., 2022—Nicely furnished room; all conveniences; board optional. No. 10489.

CONN. AVE., 1838—"Brownstone Terrace." Attractive double rm., semiprivate bath; also nice rm. in basement; desirable for student; very reasonable.

DANIEL RD. NW., 5620—Beautifully furn. home; 2 communicating rms.; suitable young men; real home cooking and privileges; tennis court, garage; reasonable.

DIXIE CLUB, 2217 Q st. nw.—Large, well-heated rooms; home comforts; reas.

DUPONT CIRCLE—1722 P st. nw. Superior accommodations in lovely home; twin beds; every convenience; walking distance; best quality food, well cooked, well served.

F ST. NW., 2026—Attractive room in refined private home; excellent table; reasonable. Metropolitan 5697.

FREE THEATER TICKETS—The Washington Post will give two free guest tickets to Loew's Palace Theater with each paid-in-advance want ad for seven or more times when brought to The Post's main office. Now playing Eddie Cantor, in "The Kid from Spain."

FRENCH FAMILY offers excellent room and board; reasonable; semiprivate bath; walking distance. Pot. 0458.

HOTEL OLIVER (2125 G st. nw.)—Priv. rm., hot and cold water (shower); two meals, main d. r., $10 wk.

IRVING ST. NW., 1364—Warm, large ft. rm.; newly furn.; twin beds; also single rm.; con. h. w.; board optional.

K ST. NW., 1901—Apt. 6. Attractive 2d-fl. bed-living rm.; exceptional meals; ladies or couple.

KENNEDY NW., 1409—Near 16th st. reservoir; car and buses; nice neighborhood; private residence; attractive, newly furnished; single and double rooms; all modern conveniences; unlimited phone; garage; good meals; reasonable. Ga. 7167.

MASS. AVE NW. 1625—Vacancies for two young girls; all conveniences; nicely cooked meals. Dec. 0632.

MD. AVE. NE., 326—Comfortable ft. rm.; best home-cooked meals, hot bread; $25 mo.; also single rm.

R. I. AVE. NW., 1626—Vacancy; single rm.; adj. bath; beautiful home of historic prominence; moderate terms.

SONATA CLUB—1322 19th st. nw. Washington's best boarding club; all new furnishings; studio rms. throughout; special entertaining privileges; best prepared food; $30, $35 and $40 per mo. No. 7232.

STRANGE AS IT SEEMS —By John Hix

STAR witness in a case that involved his own ownership, a parrot belonging to Vincent Swiderski took the stand in a Monroe, Mich., court and gave testimony that many humans would have trouble with. He identified three children that he had not seen for six years.

The case came to court after Mr. Swiderski saw a parrot which he thought was his, lost six years before. The new possessors disputed the claim, but the parrot settled it to the satisfaction of the court when he called out "Gladys, Leo, Joe," to the Swiderski children.

* * * *

Concerned with such things in his official duties at Washington, D. C., it was only natural that Santiago Iglesias, Puerto Rico's resident commissioner in the United States Congress, should have the subjects of liberty, justice and equality uppermost in his mind. He went a bit further, however, and named his daughters each after an important attribute to modern civilization. The daughters are named: Liberty, America, Justice, Fraternity, Equality, Peace, Light, Victory.

* * * *

Half a century ago the old high-wheeled bicycle was the last word in economical transportation. M. H. Hill, then a young man of 23, rode one of them. Today he still is a cycling enthusiast, and still rides his old high-wheeler.

A FULL PAGE OF "STRANGE AS IT SEEMS" IN COLORS APPEARS IN THE SUNDAY POST.

ROOMS and BOARD 45

THE EVANGELINE—1330 L st. nw High-class accommodations; for business women; splendid meals, facilities for laundry and sewing; congenial atmosphere; room with and without bath.

WYOMING AVE. NW., 1839—Vacancy Feb. 1; for 2 young business women; large double room, twin beds; semipriv. bath; nice meals; $45. Adams 7183.

11TH ST. NW., 1113—2 single, 1 double room; best Southern cooking; boarders taken; very reas. Met. 9882.

16TH N. W., 1409—Attractive second floor room adjoining bath shower; excellent food and service; single room; reduced rates.

17TH ST. NW., 1309—Single and double rms., with or without meals; reasonable rates. Dec. 0891.

20TH ST. NW., 2308—Single or en suite, porches, excellent food, efficient service, transients; table board. Potomac 2826

22D ST. NW., 1530—Nicely furn. rms.; in exclusive neighborhood; nr. cars and buses; excellent meals; reas. NO. 0660.

SCOTT INN,
1331-37 K st. nw. (adjoining Hamilton Hotel, facing Franklin Park; 1st and 2d floor front rooms; running water; meals optional; reasonable.

1638 16TH ST. N.W.
Attractive single or double rooms, $35.

2101 S ST., AT CONN. AVE.
High-class guest house has 3 vacancies, including one double room; 3 windows, southern exposure; beautifully furnished in mahogany with window seats and fireplace. Delicious meals. Oil heat; reasonable rates.

1855 WYOMING AVE. N.W.
Lovely double room with sleeping porch; excellent meals; recreation room; dances and bridge parties; very reasonable rates. Col. 9201.

TABLE BOARD 47

BOARDERS WANTED—$5 PER WEEK Best home-cooked food; served to please 1326 FAIRMONT ST. NW.

APARTMENTS—Furnished 50

ADAMS MILL RD. NW., 2801 (apt. 307) —Completely furn. sunny apt., 2 rooms, kitchen, bath; southern exposure; frig.; call nights or holidays. Ad. 3121-W.

CHANCELLOR APTS. (214 Mass. ave. ne.) Close to U. S. Capitol; 3 rooms, kit. and bath, $62.50. Weaver Bros., Dist. 9486.

CHARMING STUDIO, l. r., k., b., sleep. porch; refined adults; every comfort; clean, quiet; phone, gar., jan. 1633 Q.

COLORED—Unfurn. apt.; 2 rms. and kit.; gas and elec. included. CO. 5615-J.

DUPONT CIRCLE—2033 P st. nw. Choice of 1 or 2 rooms, kitchen and bath apts.; $30 and $45 mo.; attractively furnished

FRONT apartment, furnished, 4 rooms and bath. No. 703, the Rochambeau.

INGLESIDE TERRACE NW., 1810—Below 18th and Newton. 3 housekeeping rms.; 1st floor, $41.50; 2 rms., $30; near park.

NEAR WARDMAN—Reasonable apt. for reasonable people; 3 bright, airy rooms, bath, porch, four closets; permanent. Ad. 1342.

PETWORTH—726 Taylor st. nw., 3 blocks Grant Circle 2 pleasant, clean rooms and bath; adults; $30. Adams 1474-W.

RHODE ISLAND AVE. N.E., 1913—Exceptionally clean, 2 rooms, furnished for light housekeeping; first floor; bath adjoining; ideal for employed young couple; heat, elec., gas furn.; garage; reas.

THE BOND (1230 New Hampshire ave. nw.)—1 rm., kit. and bath, $50; 2 rms., kit., bath, $65. Free refrigeration. 24-hour elevator service. Res. Manager.

THE VIRGINIA, 2120 G st. nw.—1 and 2-room apts.; Frig., gas, elec., linen; $8-$13.50; also rooms, $4.

109 18TH ST. SE.—Beautiful living rm., bedroom, kitchen; next bath; private family; $25 per month.

1923 PARK RD.—Living rm., bedrm., kitchen and dining rm. combined; bath, h.-w. heat, gas, elec., phone. Greenwood 2382-W

2215 14TH ST. NW.
Princeton—2 rms., bath; furn.; dry basement; bachelor; $22.50. See janitor.

WE PLACE YOU FREE.
Furn. and Unfurn. Apts and Houses.
NATIONAL RENTAL SERVICE
1427 Eye St. N.W. Dist. 6768.

Francis Scott Key, Apt. Hotel
20th and F sts. nw.—1 room, kit., bath; completely furn.; linens, silver; Frigidaire; day, week, month; $60 up. Natl. 5425.

Furnished or Unfurnished 50A

1023 HAMLIN ST. NE., near 12th.—A nice 2 exposures, redecorated; 2 rooms, kitchenette, priv. tile bath; garage optional; adults.

APARTMENTS—Unfurnished 51

$32.50 TO $80. PELHAM COURTS, 2115 P St. N.W. One room and bath, $32.50; one room, kitchenette and bath, $42.50; 2 rooms, kitchen, bath and balcony, $60; 3 rooms, kitchen, bath and balcony, $80.
H. G. SMITHY CO.
1418 Eye St. N.W. Nat. 5904.

$32.50 UP. CAMBRIA-MAJESTIC, 1324-26 Euclid St. N.W. Owner management. Newly decorated apartment of 2 rooms and bath, $32.50; 3 rooms, kitchen, bath and porch, $55.00; 4 rooms, kitchen and bath, $57.50. One block from Central High School. Convenient to car lines, shops and churches in excellent Northwest residential section.
C. A. SNOW CO.
710 8th St. N.W. Nat. 1921

APARTMENTS—Unfurnished 51

$34.00 1662 W. VA. AVE. N.E. Apt 2, consisting of living room, bright bedroom, kitchen with built-in dinette set, tiled bath with built-in tub and fixtures; rear screened porch, rear yard; equipped with Bryant gas heater.
CAFRITZ
14th and K Dist. 9080

$35.00 225 MASS. AVE. N.E. 1 room, kitchen and bath. Large, bright, cheerful rooms. Near Union Station and U. S. Capitol.
NAT'L MORTGAGE & INV. CORP.
1004 Vermont Ave. N.W. Nat. 5833

$35.00 UP. THE DAHLIA, 7019 Georgia Ave., just opposite Walter Reed Hospital—Unfurnished, one room, kitchen and bath, $35; 2 rooms, kitchen and bath, $47.50; 2 rooms, kitchen, bath and inclosed sun porch, $55; 3 rooms, kitchen and bath, $67.50. These apartments can be secured furnished at small additional cost. Resident Manager, Apt. No. 106.
L. E. BREUNINGER & SONS, INC.
211 Investment Bldg. Nat. 2040.

$35.00 UP. One room and bath; 2 rooms, service pantry and bath, $58 up. Washington's newest and most modern Hotel Apartment.
THE DUPONT CIRCLE
Dupont Circle at Connecticut Ave.

$37.50 2109 P st. nw. One room, dining alcove, kitchen and bath, in-a-door bed; refrigeration included. Manager on premises.
SHANNON & LUCHS CO.
1505 H St. N.W. Nat. 2345.

$40.00 THE QUEENSBOROUGH, 1614 17th st. nw.—Convenient walk to business center. Large, airy rooms, freshly decorated. Free refrigeration. One room, kitchen and bath, $40; 2 and 3 rooms, foyer, kitchen and bath, $50 to $60. Resident Manager. North 2176.
REAL ESTATE MTGE. & GUAR. CORP.,
1610 K st. nw. NAtional 1403.

$40.00 to $65, 2605 Adams Mill road; 2, 3 and 4 large, bright, cheerful outside rooms; newly decorated throughout; near 18th st. and Columbia road.
NAT'L MORTGAGE & INV. CORP.
1004 Vermont Ave. Nat. 5833.

$42.50 CORCORAN COURTS, 23d and D Sts. N.W. Convenient to downtown. Housekeeping apartment, consisting of large, bright living room, dressing closet with Murphy bed, tiled bath with built-in tub and shower; kitchen. Frigidaire, current free. See Rental Agent on Premises.
PHONE NAT. 6933

$42.50 to $45, 1418 W st. nw., and 1424 W st. nw., 3 and 4 rooms, kitchen and bath; all outside rooms, newly decorated throughout. Resident manager on premises.
NAT'L MORTGAGE & INV. CORP.
1004 Vermont Ave. Nat. 5833.

$42.50 1809 Belmont road; 2 rooms, kitchen and bath; newly decorated throughout; electric refrigeration; one block from 18th and Columbia rd.; convenient to car lines, stores and churches.
NAT'L MORTGAGE & INV. CORP.
1004 Vermont Ave. Nat. 5833.

$43.00 5824 COLORADO AVE. Excellent location. Apt. 3, consisting of large, bright living room, bedroom, kitchen with built-in dinette set, tiled bath with built-in tub and shower, screened rear porch; rear yard; equipped with Bryant gas heater, Frigidaire.
CAFRITZ
14th and K Dist. 9080

$44.50 1722 W. VA. AVE. N.E. Apt. 4. Large housekeeping apartment consisting of reception hall, large, bright living room, 2 bedrooms, kitchen with built-in dinette set, tiled bath with built-in tub and fixtures; screened rear porch, rear yard; equipped with Bryant gas heater.
CAFRITZ
14th and K Dist. 9080

$45.00 936 MADISON ST. N.W. Apt. 306. Large apartment consisting of 3 large rooms, kitchen and bath. Excellent condition.
CAFRITZ
14th and K Dist. 9080

$45.00 THE MINTWOOD, 1843 Mintwood Place N.W. Convenient to 18th and Columbia Rd. stores, schools and car lines. Delightful location quiet and homelike. 2 rooms, kitchen, reception hall and bath (2 exposures). Free electric refrigeration.
WALTER A. BROWN
1400 H St. N.W. Nat. 1652

$45.00 ST. DENNIS, 1636 Kenyon St. N.W. Fireproof building. Mount Pleasant. Lobby and halls redecorated. Free Frigidaire. Two rooms, kitchen, bath and porch. Res. Mgr., Apt. 8.
J. C. WEEDON CO.
1727 K St. N.W. Met. 3011

$45.00 UP. CALVERTON APTS., 1673 Columbia Rd., adjacent to 18th and Col. Rd. shopping center—2 rooms, bath and foyer to 4 rooms, bath and foyer. 24-hour elevator and switchboard service. Electric refrigeration. Ownership management. Apply to agent on premises.
BLISS PROPERTIES
Adams 8464 or Linc. 1860

$45.00 to $50, 2300 18th st. nw., 4 rooms, kitchen and bath; newly decorated throughout; all outside rooms; close to stores, movies and car lines. Resident manager on premises.
NAT'L MORTGAGE & INV. CORP.
1004 Vermont Ave. Nat. 5833.

APARTMENTS—Unfurnished 51

$45.00 1860 CLYDESDALE PLACE N.W. Excellent location just north of 18th and Columbia Rd., convenient to stores, theaters and car lines. Housekeeping apartment consisting of reception hall, large, bright living room, dinette, kitchen and tiled bath with built-in tub and shower.
CAFRITZ
14th and K Dist. 9080

$45.00 PARK CENTRAL, Corner 19th and F Sts. N.W. Downtown housekeeping apartment, consisting of large, bright living room with radio, dressing closet with Murphy bed, large, bright dinette, kitchen and tiled bath with built-in tub and shower. Bellboy service. Rental agent on premises.
PHONE MET. 0540

$50.00 1832 Biltmore st. nw.; two rooms, kitchen and bath. Frigidaire on house current.

$50.00 LINCOLN ARMS, 5435 Conn. ave. 2 rooms, kitchen and bath; Frigidaire on house current. See janitor.
GOSS REALTY CO.,
1405 Eye st. nw. Natl. 1353.

$50.50 TO $57.50, 505-521 Peabody St. N.W., 3 rooms, bath and porch, $50.50; 4 rooms, bath and porch, $57.50, including gas heat.
WM. H. SAUNDERS CO., INC.
1519 K St. N.W. Dist. 1015

$52.50 THE MIRAMAR, 15th and R. I. Ave. N.W. Downtown; close to everything. Beautiful apartment consisting of large, bright living room with radio, dressing room with portable bed, bright sun room, kitchen with special built-in cabinets, tiled bath with built-in tub and shower. Free Frigidaire current. Bellboy service. Rental agent on premises.
PHONE POTOMAC 5600

$52.50 801 Butternut St. N.W., near Walter Reed Hospital; reduced rental on delightful apartments of 3 rooms and bath; some with porches. Resident manager.
WM. H. SAUNDERS CO., INC.
1519 K St. N.W. Dist. 1015

$52.50 1416 Chapin st. nw. Foyer, 2 bedrooms, living room, kitchen, bath and porch; electrical refrigeration. Manager on Premises.
SHANNON & LUCHS CO.
1505 H St. N.W. Nat. 2345.

$52.50 410 Cedar St., Takoma Park, D. C. Near Walter Reed Hospital. All outside rooms. 3 rooms and bath, electric refrigeration on house current. Resident manager.
WM. H. SAUNDERS CO., INC.
1519 K St. N.W. Dist. 1015

$60.00 1860 CLYDESDALE PLACE N.W. Excellent location just north of 18th and Columbia Rd., convenient to stores, theaters and car lines. Apartment consisting of reception hall, large, bright living room with dressing closet and Murphy bed, bedroom, dinette, kitchen and tiled bath with built-in tub and shower.
CAFRITZ
14th and K Dist. 9080

$62.50 CORCORAN COURTS, 23d and D Sts. N.W. Convenient to downtown Beautiful apartment with rooms of enormous size; southern exposure; living room with Murphy bed, foyer, bedroom; dinette which is bright and large; kitchen and tiled bath with built-in tub and shower. Frigidaire current free. Rental agent on premises.
PHONE NAT. 6933

$75.00 THE MONTANA, 1726 M St. N.W. 4 lovely outside rooms with kitchen, electrical refrigeration, dinette and bath. Fine modern building, under owner management. One-half block from Connecticut Ave., adjacent to the Mayflower Hotel. 24-hour elevator and switchboard service.
C. A. SNOW CO.
710 8th St. N.W. Nat. 1921

$75.00 2151 CALIFORNIA ST. NW., 4 rooms, 2 bedrooms, kitchen and bath. Electric refrigeration. Elevator service. Resident Manager.
WM. H. SAUNDERS CO., INC.,
1519 K St. NW Dist. 1015.

$77.50 2722 CONNECTICUT AVE. Near Wardman Park Hotel. 5 good-sized rooms and bath. General Electric refrigeration. Inclosed sleeping porch.
LINKINS CO.
1733 De Sales St. Dist. 3522

$78.50 2001 16TH ST. N.W. One of Washington's finest apartment buildings in this exceptionally desirable and convenient location. Owner management. 3 large, carefully planned rooms with kitchen, bath and electrical refrigeration. All outside rooms with 3 exposures, affording an abundance of air and sunlight.
C. A. SNOW CO.
710 8th St. N.W. Nat. 1921

$87.50 THE CLIFTON, 1336 Massachusetts ave.; 7 rooms and bath. Electrical refrigeration.
SHANNON & LUCHS CO.
1505 H St. N.W. Nat. 2345.

$95.00 2001 16TH ST. N.W. One of Washington's finest apartment buildings in this exceptionally desirable and convenient location. Owner management. 4 large, carefully planned rooms with kitchen, bath and electrical refrigeration; all outside rooms with 2 and 3 exposures, affording an abundance of air and sunlight.
C. A. SNOW CO.
710 8th St. N.W. Nat. 1921

APARTMENTS—Unfurnished 51

CHANNING ST. NE., 2205—3 large rms., kit., bath, screened-in porch; Electrolux; $40. Linc. 4342, 8536.

CONN AVE. NW., 4027—First floor, in private home; 4 rooms, kitchen and bath; Frigidaire; a. m. i.; front and rear porches; garage. Atlantic 3900.

FAIRLAWN APTS.—1214 S se. Large living rm.; Murphy bed; recpt. hall, kit., bath, dinette; $44. Linc. 8084.

FREE THEATER TICKETS—The Washington Post will give two free guest tickets to Loew's Palace Theater with each paid-in-advance want ad for seven or more times when brought to The Post's main office. Now playing Eddie Cantor, in "The Kid from Spain."

LANIER PL. NW., 1705—Apt. 406. Corner apt., 3d floor; 3 exposures; large living room, inclosed sunroom, kitchen, bedroom, bath; 3 large closets; G. E. refrig. Key at Apt. 306 or janitor. Cleve. 3108

THE EARLE—115 E st. se. 4 rooms and bath, $35. Inquire janitor or call Nat'l 9795.

TAKOMA PARK, 410 Cedar St.—Near schools, stores, cars; 2 or 3 rms., kit., bath, sleeping porch; Murphy bed; free frigidaire; $50-$62.50; furnished optional. Col. 0643.

THE BOND (1230 New Hampshire ave. nw.)—1 room, kit. and bath, $37.50; 2 rms., kit., dinette and bath, $55. Free refrig. 24-hour elev. serv. Res. Mgr.

WOODRIDGE—2d-floor private home; 2 or 3 rooms, sleeping porch, open porch, semiprivate bath. North 2605.

7TH ST. NE., 929—3 clean, attractive rooms and private bath, including gas, elec., refrig.; porch; adults.

2015 13TH ST. SE.—3 large rms., kit., bath, screened porch; Electrolux; $42.50. Linc. 4342 or 8536.

1445 PARK ROAD—THE ALTON. Two big rooms, hall, 2 closets, big kit., dinette; 2 exposures; fireproof building; free Frigidaire, elevator, resident mgr.; price, $57.50. PHONE ADAMS 3751.

2139 PA. AVE., APTS. 2 AND 4.
2 rms., kitchen, bath, $38.50 and $40.00.
51 RANDOLPH ST. NW., APTS. 1 AND 3
4 rms., kitchen, bath, $45 and $47.50.
A. M. COOPER,
820 11th st. nw. Natl. 1332.

1109 24TH ST. NW. $45.
2d fl. frt., 4-r., b., facing Wea. Bureau.
L. T. Gravatte, 729 15th st. Natl. 0753.

3113 GEORGIA AVE. N.W.
$30.00—3 rooms and bath, separate Arcola hot-water heaters; good condition.
GEORGE F. HANE,
1422 F St. N.W. Nat'l 3964.

FOR COLORED.
Glen Castle, 1630 Fla. ave. nw.; 2 rooms, kitchen, bath. Also 1 room, kitchen, bath, $35. Res. Mgr. North 9171.

DESIRABLE downtown apartments, three and four rooms and bath. Low rent. Inquire Henry Salus, 920 New York ave. nw.

SENATE COURTS
120 C STREET N.E.
Adjoining Capitol grounds. Large rooms, nicely equipped with shower baths, sun parlors and elec. refrigeration. Three rooms and bath, $62.50. Within walking distance Capitol, Library, Union Station and downtown.
CHAS. D. SAGER
Realtor, Owner and Builder.
National 0036. 924 14th St. N.W.

THE NEW DENVER
1419 Chapin St. N.W.
RENTS AGAIN REDUCED
Only Two Left
2 rooms, kitchen and bath........$37.50
3 rooms, rec. hall, kit., bath........$50.00
Lights, Gas, Refrigeration Free.
EARL CARSON, District 8492.

4707
Connecticut Avenue
UNUSUAL APARTMENTS of 3 and 4 large bright rooms with delightful screened porches
Reasonable Rentals
ALL NIGHT SWITCHBOARD AND ELEVATOR SERVICE
All Corridors Carpeted
Electricity and Refrigeration on House Current
RESIDENT MANAGER
Tel. Emerson 6800

WASHINGTON HEIGHTS
One-half block west of Connecticut Ave. See these and be convinced they are priced low.
3 rooms and bath.......$42.50
4 rooms and bath.......$47.50
6 rooms and bath.......$75.00
Refrigeration on house current.
2138 California St. N.W.
Resident Manager—North 4837.
A. S. GARDINER
932 Investment Bldg. Nat'l 0334

REDUCED RENTALS
THE MARCHETA
1121 New Hampshire Ave. N.W.
Apartments of 1 and 2 rooms, kitchenette, dining alcove and bath; 24-hour elevator service. Frigidaire on house current. Apply resident manager or phone West 0780. Rents $37.50 and up.
THE FLAGLER
736 22D Street N.W.
Apartments of 1 and 2 rooms, kitchen, dinette and bath, $37.50 and up; 24-hour elevator service; Frigidaire on house current. Apply resident manager or phone West 0692.

COLORED—2313 N st. nw. 5 rooms, bath; 1st floor of 2-family apt.; elec.; modern; $36. Phone Owner, North 10080.

Furnished or Unfurnished 52

RAVENEL APT.—1610 16th nw. 1, 2 and 3 rooms, kitchen and bath; large center hall; $40 to $100; elec. refrig.; strictly mod.; exclu. See Resident Manager.

THE NEW HAVEN (236 Mass. ave. ne.)—1 rm., kit., din., bath, $40 (furn., $50); elec. refrig., 24-hr. elev. Res. Mgr.

THE PARKWELL (3500 13th st. nw.)—1 room, dressing room and bath, $30; furnished, $37.50; 2 rooms, kit., bath, $57.50; furnished, $67.50. Refrig. Resident manager. Columbia 0597.

1445 Park Rd., The Alton
Front apt. of 4 big rooms, bath, large hall, extra big dressing room, $70; furnished, $82.50. Three exposures, fireproof building; free Frigidaire, elevator, resident manager. PHONE ADAMS 3451.

BUSINESS PROPERTY—Rent 54

N. CAPITOL, 1501—Large corner store; suitable for most any business; formerly rented for $65; will lease 1 yr. at $40 per mo. L. V. Thacker, 2726 12th st. ne.; Pot. 2387.

OFFICES—STUDIOS for Rent 55

PART OF STORE — Desirable location; reasonable rent; heat and water furnished. Apply 1110 9th st. nw.

HOUSES—Rent—Furnished 57

ASHMEAD PL. NW., 2359—BEAUTIFULLY FURN 9-RM. RESIDENCE, 3 BATHS, MAID'S ROOM AND BATH; GARAGE; OIL HEAT. NORTH 8122.

EMERSON ST. NW., 1320—Detached home with 5 bedrooms, 2 baths, garage, hot-water heat, oil burner, electric refrigeration; completely furnished. Immediate possession. To inspect see agent. Thomas J. Fisher & Co., 738 15th st. nw. Dist. 6830.

NEWLY FURNISHED 7-room house, 2 baths; up-to-date; oil heat; 2 blocks from Wardman Park. Col. 5398.

UNUSUAL home, detached; 9 rooms, 2 baths; antique furnishings; rugs; low 9-mo. rental; ideal summer. 3035 15th nw.

HOUSES—Rent—Unfurnished 58

D ST. NE., 1532—8 rooms, bath; full basement; hot-water heat (built-in garage, heated); $70 mo., possession Feb. 5. Apply 341 17th place ne.

NEAR Congressional Library, 130 C st. se. Suitable member of Congress; 10 rooms, 2 baths; hot-water heat, inst. water heater, elec. refrig.; garage. Ad. 6168.

R ST. NE., 156—Newly renovated; 7 rms., bath; modern; hot-water heat; bargain to right party. Owner, Hyatts. 117-R

RANDOLPH ST. NE., 1218—New, semidetached brick; 7 rms., bath; modern; double garage; for key call Nor. 3968.

Ask your barber why he uses Post Classified Ads.

HOUSES—Rent—Unfurnished 58

YUMA ST. NW., 3804—Bungalow, 7 rooms; newly redecorated; screened sleeping porch; oil heat, instantaneous hot water; garage; nice yard; near Wis. ave. shopping center, cars and buses. Cleve. 7213. Call after 6:30 p. m.

8TH ST. CORNER MADISON, 5629 8th st.—6-room brick; a. m. i., built-in garage; near schools; $57.50 per month. Mr. Wright. Nat. 2342.

17TH AND PARK RD.—Lovely house; 6 bedrooms; newly decorated; all modern improvements; large basement; inclosed yard; rent, $60. Col. 10103.

NEAR WARDMAN PARK.
2821 27th st. n.w.—8 rooms and 2 baths; garage; thoroughly modern; reasonable rental.
152 Bryant st. n.w.—6 rooms and bath, $50.00.
1327 Gallatin n.w.—Semi-detached brick, 8 rooms, 2 baths, 2-car garage; reasonable rental.
1271 Owen pl. n.e.—6 rooms and bath, thoroughly modern, $55.
Near Eastern High School, 1718 A st. s.e.—6 rooms and bath, h.-w.h., 1-car garage; excellent condition; $55.
1755 Park rd. n.w.—9 rooms, bath, lavatory. Rent reduced to $67.50.
1004 Maryland ave. n.e.—6 rooms and bath, thoroughly modern, $55.
Near Eastern High, corner property, 1717 C st. s.e.; thoroughly modern; reasonable rental.
1218 Oates n.e.—6-room and bath brick; $57.50.
4103 18th st. n.w.—6 rooms and bath; thoroughly modern; reasonable rental.
3542 S st. n.w.—6 rooms and bath; garage; $65.
854 Whittier pl. n.w.—6 rooms and bath, garage, semi-detached; reasonable rent.
2104 Eye st. n.w.—8 rms., 3 baths, thoroughly modern; excellent condition; reasonable.
3226 19th n.w.—7 rms. and bath; $80.
SEMI-DET. BRICK, 1636 Nicholson st. n.w.—9 rms., 2 baths, 2-car garage; thoroughly modern; oil burner. Reasonable rental.
TAKOMA PARK, D. C.
6916 Willow ave.—4 rooms and bath; $50.
WM. H. SAUNDERS CO., INC.,
1519 K St. Dist. 1015.

LARGE HOME—$50.00.
3556 11TH ST. N.W.
House consisting of 7 large rooms and bath; hot-water heat, electricity; garage.

NR. SOLDIERS' HOME—$50
2317 1ST ST. N.W.
House of 8 large rooms and bath.

NR. TECH HIGH—$52.50.
201 BRYANT ST. N.E.
House consisting of 6 rooms and bath.

SEMI-DETACHED—$55.00.
4410 CHESAPEAKE ST. N.W.
Drive out Wisconsin ave. to River rd., then west to Chesapeake st. Beautiful home consisting of reception hall, living room, dining room, 3 bedrooms, kitchen and bath; garage; hot-water heat and electricity.

CORNER HOUSE—$67.50.
1415 PARKWOOD PL. N.W.
Located just north of 14th and Park rd. House consisting of living room, dining room, 3 bedrooms, kitchen and tiled bath with built-in tub and shower; built-in garage.
14TH & K. CAFRITZ. Dist. 9080.

HOUSES—Rent or Sale 60

NEW HOME—Mt. Pleasant, overlooking Rock Creek Park; 6 rms., beautiful bath, sleeping porch, club room; built-in double garage. 1741 Hobart st. nw.

ATTENTION, property owners. We have many calls for small houses. List yours with us today. LEWEY, INC., 1003 K St. N.W. Dist. 3625.

SUBURBAN—For Rent 61

HYATTSVILLE—Near R. I. ave.; ideally arranged 2 families; $50 mo.; 9 rms.; modern; oil heat; near stores, schools; owner, 14 Banner st. Greenwood 2637.

SIEGEL APTS.—3-4 rooms and bath, elec. refrigeration, $42.50 up; located in beautiful Rosemont, near Masonic Memorial, opposite the Murray School. For full information, see J. Siegel, 603 Russell rd., Rosemont, Va., or call Alex. 643.

BUSINESS PROPERTY—Sale 67

20TH ST. NW., 1010—1st. com.; 22-ft. wide tile garage; bal. bldg. loan, $3,900; price, $4,750. Dist. 7965.

HOUSES for SALE 68

FOR SALE—Chevy Chase, D. C.; new center-hall brick, 6 large rooms, 2 baths, 2-car built-in garage; 1 block Conn. ave. Clev. 4733.

FREE THEATER TICKETS—The Washington Post will give two free guest tickets to Loew's Palace Theater with each paid-in-advance want ad for seven or more times when brought to The Post's main office. Now playing Eddie Cantor, in "The Kid from Spain."

NEAR MASS. AVE.
A cozy little English-cottage-type home containing six rooms and tiled bath, within one block of Mass. ave., can now be bought for $9,500, on very easy terms. Let us show it to you.

NEAR SHEPHERD PARK.
A center-hall-plan brick, containing eight rooms, two baths, in this exclusive section, can now be bought for $2,250 above the present first trust of $12,000. Four bedrooms, oil heat, two-car garage. If you have been looking for a bargain, this should meet your requirements.
WM. H. SAUNDERS CO., INC.,
1519 K St. NW. Dist. 1015.

TWO-FAMILY HOUSE—$7,500.
Located near 13th and Spring road, near all stores and only a short ride to the downtown. Five rooms and bath on each floor, separate entrances and heating plants; garage. A home that will pay for itself.

COLONIAL BRICK—$6,750.
A six room and bath home, situated just a half square from the 14th st. car line, near schools and stores. Front and rear porches, hot-water heat and all other improvements. VERY EASY TERMS.

LARGE BUNGALOW—$8,950.
Situated on a wooded lot 50x130 feet, in the best section of Chevy Chase, Md., west of Conn. Ave. Five exceptional rooms, large attic, every improvement; garage to match house. More house than is usually found in this type home—at no more money.
SHANNON & LUCHS CO.
1505 H St. NW. NA. 2345.

ONLY TWO LEFT
THERE IS A REASON
Inspect our new furnished Sample House Today
1304 RITTENHOUSE ST. N.W.
—PRICED BELOW—
Anything Ever Built in This Very Desirable Location
6 large rooms, 2 colored baths; 3 porches and a recreation room comfortably seating 30 people; garage.
LEWEY, Inc.
1003 K St. NW. Dl. 3625

ACREAGE for SALE 71

RIGGS MILL RD.—3 acres, 150-ft. frontage; lies well; rear half in forest; 8 miles D. C.; $400 acre; easy terms. Ervin Realty Co., Hyattsville 765.

SUBURBAN for SALE 73

A TRACT of 20 acres in Metropolitan district of NW. suburbs; improved by 7-room modern dwelling; also cottage of 4 rooms; splendid orchard. For price and terms call Munger-Hollingsworth Co., Bethesda, Md.; Wis. 4652.

CLOSE TO D. C. LINE—Attractive 2-room cottage, 2 lots, electricity. Price, $450; $25 down, $10 per month. O. B. Zantzinger Co., 945 K st. nw. Nat. 5370.

OXON HILL—10 acres, ideal for truck or poultry; long frontage on good roads makes it valuable for building; buy now at farm price $4,800. Perry F. Skinner, Anacostia, D. C. R. 2.

70 OAKWOOD ROAD, Hyattsville Hills—Desirable 5-room bungalow, strictly modern; hot-water heat, large sleeping porch; beautiful corner lot. Owner will sacrifice; monthly payments which include all interest, principal and taxes. Apply Perry Boswell, Mt. Rainier, Md. Phone Hyattsville 617.

$3,650—BUNGALOW, from owner; well built; 4 rms., bath, cellar; large corner lot; double garage; $250 down, $36 mo. 3021 G st. se.

WOODRIDGE BARGAINS.
Must go. 6 rooms, a.m.i., $6,950; 6 rooms, sun parlor, $7,950; 5 rooms, a.m.i., $6,500; 6 rooms, lot 50x165, $8,500. MAYNOR, 2605 Brentwood rd ne. North 4338.

FARMS—Land for Sale 74

VALUABLE farm, 200 acres, with colonial brick mansion, tenant house, barn and other bldgs.; near Lee Highway, 2 miles south of Mt. Crawford, Va.; 20 acres of fine oak timber; will be offered for sale January 30, 1933, at 2 o'clock, at the courthouse, Harrisonburg, Va. For further information address R. D. Hottel, New Market, Va., or 604 Carroll ave., Takoma Park, D. C.

SHORE PROPERTY—Sale 76

NEAR ANNAPOLIS, on salt water; large cottage, with every convenience; land fronts on shore; $3,800. Cleve. 6242.

THE CAPITOL'S ONLY LAKE COLONY
IS LAKE JACKSON
Restricted cabin sites and private estates from $200 up. You can purchase site and cabin if you have $95 cash. Call Met. 9449.

WANTED—REAL ESTATE 77

CALL ME BEFORE YOU SELL. Immediate cash for your property, brick or frame; any section, District only. G. G. DUTY, 1024 Vermont ave. Nat. 4482.

The Washington Post. JANUARY 27, 1933.

THE ONCE OVER

By H. I. PHILLIPS

TECHNOCRACY CASABIANCA.

(Columbia College and its group of engineers associated with Howard Scott, technocracy pioneer, have severed relations with him and dropped technocracy as such.—News item.)

* * * *

THE boy stood on the burning deck
When all but him had fled;
He read a note pinned on the wreck—
"So long!" was all it said.

Yet beautiful and bright he stood,
As ergs fell all about;
He soothed his pain best he could
And dodged another clout.

The flames rolled on; he would not go
Without his buddies' word;
His buddies, huddled far below,
His voice no longer heard.

He called aloud, "Oh, Rauten—strauch!
Say if my task is done!"
Another bottle hit him—Ouch!
It came from Henderson. .

"Speak, Jones!" he desperately cried,
"If I may yet be gone!"
And but the booming shots replied
As fast the flames rolled on.

Upon his brow he felt their breath
And as he wavered there
He seemed to sense the movement's death
In still yet brave despair.

Oh, man! that deck was getting hot,
And plainly he could see;
It was no time for Howard Scott
To measure energy.

Then came a burst of thunder sound . . .
The boy—oh, where was he?
Ask of the winds that thrash around
And sweep Technocracy!

With joules and ergs and graphs he fell,
And sank with a feeble cough,
As from his pals there came a yell,
"Columbia signing off!"

CARELESS.

Elmer Twitchell says it's served Howard Scott right for putting all his ergs in one basket.

The Columbia professors want a new name for Technocracy. And, as emphasized in one of Ring Lardner's songs, they "mean a last name."

AND NOW . . .

Of course when the Columbia boys took over Technocracy they didn't know it was loaded.

ADVICE TO AN ALLIGATOR.

Alligator in the jungle,
Do not your existence bungle!
You won't have much time for sport—
Don't be lazy but cavort;
In the water, splash and bellow,
While you may be merry, fellow,
All too soon will you decease,
And be skinned for a valise.

JOHN KEITH.

(Copyright, 1933.)

Robbery Suspect Arrested in House

Owners Away From Home, Police See Man and Seize Him.

A colored man identifying himself as Lester C. Jackson, 21, with no fixed address, was held by Eighth Precinct police for investigation last night, following his apprehension by Policemen A. G. Keene and G. D. Wyant in the home of Harry Hoskinson at 3410 Garfield street northwest, vice president of the Sanitary Grocery Co., Inc.

Seeing a window in the house open and knowing the family were away from home, the policemen stopped their patrol car to investigate.

They said they found the man descending from the second floor with considerable loot. They suspect that the man may be connected with several housebreakings in that section of the city.

Woman and Her Mother Painfully Hurt by Auto

Miss Ella F. Jennings, 43, and her mother, Mrs. Hattie L. Jennings, 953 Shepherd street northwest, suffered cuts and bruises last night when their car was struck by a hit-and-run driver at Thirteenth and T streets northwest. They were treated at Garfield Hospital.

A short time after the accident was reported, Sergt. J. R. Leach, of the Tenth Precinct, arrested Arthur Evans, 1520 L street northwest, in connection with the crash.

Youth Shoots Himself In Foot in Practicing

That he is only an amateur marksman, it would be hard for Joseph Lucas, 17, 1905 Twelfth street southeast, to deny.

While engaged in a little target practice yesterday near Riggs road and Pennsylvania avenue southeast he accidentally shot himself through the right foot with a .22-caliber rifle.

Ice and Rum

Bring Arrest of 3 Men; Too Many Chunks Delivered to House.

Water is necessary in making whisky, but having it delivered frozen in large chunks several times a day is bound to arouse suspicion in the minds of neighbors.

Neighbors told Eleventh Precinct police about a little unpretentious house near Eighteenth and Minnesota avenue southeast, that used an unusual amount of ice. The police paid the house a visit yesterday and said they found 600 gallons of rye liquor, a 250 gallon still running full steam. They arrested two white men and a colored man, all of whom were taken to the station and charged with possession of liquor and materials for its manufacture.

Those arrested gave their names as Harry I. Hilton, 22, of 1311 Seventh street northwest; Harry A. Dove, 52, of 225 Anacostia road northeast, and Wallace J. Curtis, colored, 28, of 515 Fifty-seventh street northeast.

LUSK CHALLENGES DRYS TO VOTE HERE ON BEER MEASURE

Would Have District Referendum on Black Bill to Legalize Brewing.

Drys protesting enactment of the Black beer-for-revenue bill yesterday were challenged to submit the measure to the people of the District in a city-wide referendum at concluding hearings before the House District Judiciary subcommittee.

The challenge was made by Rufus S. Lusk, national legislative officer of the Crusaders and coauthor of the Black bill. He said he was "perfectly willing that Congress should authorize a referendum to be held not later than April 1."

No action was taken yesterday on his proposal. The subcommittee is expected to report the beer bill favorably to the full committee at the next meeting of the body.

Three Questions Framed.

Mr. Lusk said he would submit these three questions in the proposed referendum:

1. Shall the Sheppard bone-dry act be repealed?

2. Pending the repeal of the eighteenth amendment, shall the sale of beer be legalized in the District?

3. Shall Congress adopt a modern, reasonable system of liquor control suitable for the District of Columbia to become effective if and when the eighteenth amendment is repealed?

Although yesterday's hearings were set aside for the wets to conclude their case, Bishop James Cannon, jr., filed copies of resolutions opposing the Black bill, adopted at a mass meeting of local drys.

Cites State Vote Results.

Besides Mr. Lusk, testifying for the bill yesterday were former Gov. Robert Cooper of South Carolina, representing the Abner Drury Brewing Co., in Washington, and F. W. Buck, representing the Federal Dispensary Tax Reduction League. John J. Dunnigan, Democratic leader of the New York State Senate, who expects to sponsor a New York beer bill in his State Legislature, attended.

Mr. Lusk, in suggesting a local referendum, pointed out that 12 States held referendums last year, and all voted to overthrow prohibition.

"I challenge every professional and volunteer dry in this audience, in this city, indeed, in the United States, to accept this proposition," he said.

"If none accept it, it is an admission on their part that they know public sentiment in the Nation's Capital is opposed to prohibition, or else they must admit that they are unwilling for the people of the Nation's Capital to be heard on a question so vitally affecting every citizen of Washington."

Two Holdup Men Get $25 at Filling Station

Two robbers held up and robbed a gasoline filling station at New Jersey and Florida avenues northwest late last night.

While one of them held Charles H. Clarkson, night manager, at bay, the other rifled the cash drawer of about $25. They are believed to have escaped on foot.

Woman Sues District For $10,000 in Fall

Alleging she fell into a ditch while she was crossing Belt road near Fessenden street northwest, last July, Ella Nora Winstead, of 4620 Forty-third street northwest, yesterday filed suit in District Supreme Court against the District of Columbia for $10,000 damages.

Man Is Arrested; Says It's Mistake

Found in Girl's Room by Her Brother, Suspect Blames Drink.

A man identifying himself as John Tartatglia, 29, and giving his address as 1415 Jenifer street northwest, was arrested last night following an alleged attempt to loot the room of Miss Dorothy Peterson, 1745 N street northwest.

The man was said to have been found in the room by the girl's brother, Bradley Peterson. He and Charles Baugh, who lives at the same address, held the man until police arrived.

When taken to the Third Precinct station, the man is said to have told police that it was all a mistake, explaining that he was drunk and he did not know where he was.

RECEIVING SERVICE MEDAL

Post Staff Photo.

Mrs. Charles P. Neill, national vice president of the Christ Child Society, shown above as she received from Dr. J. Rozier Biggs the Cosmopolitan Club distinguished service medal. Mrs. Neill acted in behalf of Miss Mary V. Merrick (inset), founder and president of the Christ Child Society, who was awarded the medal for outstanding civic work.

ACCORD DUE TODAY IN POWER RATE CUT

Pact Admitting Authority of P. U. C. in Fixing Scale Reported Agreed To.

An agreement between the Public Utilities Commission and the Potomac Electric Power Co. for the termination of litigation subsequent to a reduction in electric rates appeared imminent at the conclusion of another conference late yesterday afternoon.

"Excellent progress has been made," Maj. Gen. Mason M. Patrick, chairman of the commission, said, "and it is hoped that an agreement will be reached at another conference, to be held at 11 o'clock tomorrow morning."

Negotiations were resumed yesterday afternoon, following preliminary parleys between People's Counsel Richmond B. Keech, Corporation Counsel William W. Bride and William A. Roberts, special assistant corporation counsel. Mr. Bride also conferred with S. R. Bowen, counsel for the power company.

While no information was revealed as to the nature of the "progress" reported by Gen. Patrick, indications were that a document which clearly admits the authority of the commission to fix rates has been tentatively agreed to and that only the approval of power company officials is necessary. As was the case during negotiations last week, Mr. Bowen can not enter into any arrangement without consulting his colleagues.

The near-reconciliation between the commission and the people's counsel was brought about by Mr. Bride, who has been trying to smooth over differences since last week. He has also conferred with Mr. Bowen several times in an effort to bring him in accord.

If an agreement is reached today, it is believed that it will carry the safeguard of the commission's authority to fix rates independently, as set forth in Justice Luhring's recent decision in District Supreme Court, in accordance with the insistence of Mr. Keech and Mr. Bride. If the power company refuses to recognize this right, there will probably be no compromise.

Suspect Pleads Guilty To Accepting Race Bet

Charged with having accepted a racing bet of $1 from Policeman C. R. Blick, Ezra W. Soules, 31 years old, yesterday entered a plea of guilty when he was brought before Judge Gus A. Schuldt in Police Court. Sentence will be pronounced February 3.

According to Assistant United States Attorney Frank Adams, Soules was charged with having violated a special section of the code which covers street betting. The penalty is a maximum fine of $500 and 90 days in jail.

CLUB GIVES MEDAL TO MISS MERRICK

Head of Christ Child Society Is Paid High Honor by Cosmopolitan Group.

An outstanding act of civic service, performed during the year 1932, was rewarded yesterday by presentation of the Cosmopolitan Club Distinguished Service Medal to Miss Mary Virginia Merrick, founder and president of the Christ Child Society.

The medal, awarded annually by the club, was presented at ceremonies at Carlton Hotel. Miss Merrick, an invalid since childhood, was unable to attend and the presentation was made to Mrs. Charles P. Neill, national vice president of the society, acting as her proxy.

A pioneer in child welfare work, Miss Merrick's gift to Washington of the Christ Child Settlement House at 608 Massachusetts avenue northeast, was basis for the award. Her untiring efforts in overcoming a physical handicap to launch work recognized throughout the country were lauded by Dr. J. Rozier Biggs, chairman of the Cosmopolitan Club medal committee.

Visit at Her Home.

Following exercises at the hotel, a small committee went to Miss Merrick's home at 2 East Melrose street, Chevy Chase, Md., where the medal was presented to her.

Dr. Biggs, in presenting the medal, pointed to Miss Merrick's work in founding the Christ Child Society and her labors in promoting child welfare work. He told how, crippled by a fall from a fence during her childhood and forced to live in a wheel chair from that time on, Miss Merrick, instead of yielding to her injury, thought only of how to aid others.

With a small group of friends, Dr. Biggs related, she started making layettes for poor children, and from this beginning built up the Christ Child Society to its present status, with branches in 33 cities.

Mrs. Neill paid tribute to Miss Merrick as an efficient organizer and inspiring leader in the work which she started.

"Some years ago," Mrs. Neill said, "Miss Merrick received the Laetaire Medal, conferred every year by the University of Notre Dame on the lay man or woman who has done extraordinary work in any field of uplifting endeavor."

Others Are Present.

Guests and speakers at the ceremonies included Dr. Luther H. Reichelderfer, president of the District Board of Commissioners; Commissioner Herbert B. Crosby, the Most Rev. John M. McNamara, Auxiliary Bishop of Baltimore; Thomas P. Littlepage, Washington Chamber of Commerce; Ben T. Webster, president of the Board of Trade; E. C. Graham, president of the Community Chest, of which the society is a member; Mgr. C. F. Thomas, of St. Patrick's Church; Elwood Street, director of the Community Chest; Miss Mary G. Hawks, president of the National Council of Catholic Women, and three of Miss Merrick's sisters, Miss Mildred C. Merrick, Mrs. M. M. Ramsay and Mrs. George E. Hamilton.

The exercises were broadcast from station WMAL.

DAILY WEATHER REPORT

TODAY'S SUN AND TIDE TABLE

	AM.	PM.
Sun rises	7:20	
Sun sets	5:23	
High tide	9:06	9:32
Low tide	3:28	3:46

WEATHER CONDITIONS.

U. S. Dept. of Agri., Weather Bureau.

Washington, Thursday, Jan. 26, 8 p.m.

For the District of Columbia—Cloudy, followed by rain Friday afternoon and night; Saturday, fair and colder; increasing southeast or south winds Friday becoming fresh northwest Friday night.

For Maryland and Virginia—Cloudy, followed by rain Friday afternoon and night; Saturday generally fair and colder.

The disturbance that was central over Virginia Wednesday night has continued to move eastward and is central tonight as a severe storm in about latitude 37 degrees north and 66 degrees west and the disturbance that was central over South Dakota has moved southeastward with increasing intensity and is central tonight over the middle Mississippi Valley, St. Louis, Mo., 29.32 inches. Pressure continues low off the North Pacific and Alaskan coasts, Cordova, Alaska, 28.94 inches. These disturbances have caused rain in the Middle Atlantic States, southern New England, the lower lake region and the Pacific States, and local snows over the Plateau and the upper Mississippi Valley. Pressure is high over Newfoundland and the Hudson Bay region, Cape Race, Newfoundland, 30.22 inches, and Churchill, Man., 30.46 inches, and pressure is high and rising over the Plateau region and California, Tonopah, Nev., 30.34 inches. The temperature has fallen over Ontario and the middle Plains States and it has not changed materially elsewhere.

Local Weather Report.

Temperature—Midnight, 44; 2 a. m., 43; 4 a. m., 42; 6 a. m., 43; 8 a. m., 42; 10 a. m., 44; 12 noon, 48; 2 p. m., 49; 4 p. m., 50; 6 p. m., 47; 8 p. m., 44; 10 p. m., 41. Highest, 50. Lowest, 41.

Relative humidity—8 a. m., 77; 2 p. m., 69; 8 p. m., 70. Rainfall (8 p. m. to 8 p. m.) 1.04. Hours of sunshine, 1. Per cent of possible sunshine, 10.

DEPARTURES FROM NORMAL.

Excess of temperature since January 1, 1933, 271 degrees.

Deficiency of precipitation since January 1, 1933, .09 inch.

Temperatures and Precipitation.

Temperatures and precipitation for 24 hours ended 8 p. m. Thursday:

	Highest Thur.	Wed. night,	Thur. 8 p.m.	Rainfall
Washington, D. C.	50	40	44	1.04
Asheville, N. C.	60	42	56	0.02
Atlanta, Ga.	62	42	56	....
Atlantic City, N. J.	44	42	42	1.48
Baltimore, Md.	48	40	44	0.96
Birmingham, Ala.	60	42	56	....
Bismarck, N. Dak.	8	2	4	0.06
Boston, Mass.	40	36	34	0.02
Buffalo, N. Y.	38	34	34	0.34
Chicago, Ill.	38	38	38	....
Cincinnati, Ohio	46	42	42	....
Cheyenne, Wyo.	22	20	14	0.24
Cleveland, Ohio	36	34	36	0.02
Davenport, Iowa	46	26	42	....
Denver, Colo.	36	22	28	....
Des Moines, Iowa	36	28	34	0.14
Detroit, Mich.	40	36	36	0.02
Duluth, Minn.	26	20	24	....
El Paso, Tex.	54	36	50	....
Galveston, Tex.	66	60	66	0.02
Helena, Mont.	28	20	28	....
Indianapolis, Ind.	46	40	42	....
Jacksonville, Fla.	70	50	64	....
Kansas City, Mo.	50	40	34	0.01
Little Rock, Ark.	66	42	60	....
Los Angeles, Calif.	64	44	60	....
Louisville, Ky.	52	42	48	....
Marquette, Mich.	26	22	24	....
Memphis, Tenn.	64	46	58	....
Miami, Fla.	76	58	70	0.01
Mobile, Ala.	66	48	60	....
New Orleans, La.	70	56	66	....
New York, N. Y.	42	34	40	0.20
North Platte, Nebr.	42	28	34	....
Omaha, Nebr.	36	34	28	....
Philadelphia, Pa.	46	38	46	1.44
Phoenix, Ariz.	56	36	56	....
Pittsburgh, Pa.	42	36	42	0.30
Portland, Maine	34	32	32	....
Portland, Oreg.	44	34	42	0.56
Salt Lake City, Utah	36	18	26	0.08
St. Louis, Mo.	36	34	32	....
St. Paul, Minn.	26	26	24	0.02
San Antonio, Tex.	72	54	72	....
San Diego, Calif.	56	46	54	....
San Francisco, Calif.	52	42	50	....
Santa Fe, N. Mex.	30	20	24	....
Savannah, Ga.	70	48	58	....
Seattle, Wash.	40	34	38	0.10
Springfield, Ill.	50	32	46	....
Tampa, Fla.	70	56	62	....
Toledo, Ohio	36	34	36	0.02
Vicksburg, Miss.	68	46	64	....

River Bulletin.

Harpers Ferry, W. Va., Jan. 26.—Potomac and Shenandoah Rivers clear.

MANN ACT SUSPECT FAILS TO MAKE BAIL ON CHARGE OF GIRL

Policemen Find Plaintiff on Street in Tears; Man Held for Jury.

Unable to raise a $5,000 bond that United States Commissioner Needham ordered him to post, Homer B. Shropshire, 20 years old, yesterday was committed to the District Jail to await the action of the District grand jury, which is investigating a charge he violated the Mann act.

In a hearing before the Commissioner, Shropshire was accused by Miss Dorothy L. Pollard, 22 years old, of inducing her to come here from her Virginia home. She said that once she arrived here, Shropshire began beating her, and instructed her how to "pick up men" and take them to an apartment.

Says Youth Found Her.

Policemen J. E. Bennett and L. R. LeFoe, of the Traffic Bureau, arrested Shropshire after they had questioned Miss Pollard, whom they found crying on the street. She told them that three weeks after she had come here, she was taken back to her home, and, she testified, she came back here on a bus the day before Christmas.

One week after her return, she declared, the youth found her and got her to take an apartment near Twelfth and M streets northwest. She said that she had turned over about $66 to the man.

Agents of the Department of Justice are investigating other charges against Shropshire. Police said they believed they had located other women who had complaints to make against him.

Shropshire was arrested by police in an apartment on the third floor of 1117 Vermont avenue northwest. Due to a typographical error this appeared as 1107 Vermont avenue in yesterday's paper.

Others Are Released.

First Precinct police last night said they were holding three men and a woman whose activities are being investigated by the Department of Justice in connection with a case similar to Shropshire's. Those arrested are John A. Connelly, 33, 903 M street northwest; Loretta C. Connelly, 24, same address; Henry Davis, 27, 613 New Jersey avenue northwest, and Benjamin Girson, 31, of 216 Eleventh street northwest.

James Henry Melcher, who was taken into custody by the Department of Justice for questioning in the case, was released last night, police said. Alice V. Border and Lena Melcher, who were taken into custody at the same time, were also freed.

Razor Blade Used In Suicide Attempt

Woman Found With Wrists Slashed Sent to Gallinger Hospital.

Mrs. Joane Kwapiszewska, 38 years old, of 1600 New Hampshire avenue northwest, yesterday attempted to end her life by cutting both wrists with a razor blade in the bathroom of her home.

Her sister, Mrs. Mary Ramos, also of the New Hamphsire avenue address, found the woman lying on the bathroom floor bleeding profusely. Dr. Wade Atkinson, of 1402 M street northwest, was summoned and gave the woman first aid.

She was removed to Emergency Hospital, treated and then sent to Gallinger Municipal Hospital for mental observation. The only motive that could be ascertained for her action was her statement that she "just did not want to live."

Grant's Assistant Goes to West Point

Capt. Haring Expected to Succeed Lieut. Butler in Capital Post.

First Lieut. F. B. Butler, executive assistant to Lieut. Col. U. S. Grant 3d, director of Public Buildings and Public Parks, is to be transferred to the Military Academy, West Point, N. Y., it was learned yesterday.

Although no official announcement of the transfer has been made, it was reported that Lieut. Butler will be an aid to the commandant of the academy.

Capt. Ellis E. Haring, another officer of the Engineering Corps of the Army, is expected to succeed Lieut. Butler as executive assistant to Col. Grant.

TRAFFIC TOLL

TO DATE.

The accident total for yesterday numbered 44, with 26 resulting in injuries. This is the greatest number in one day recorded since the first of the year.

The bad weather may have been to blame. Many motorists apparently do not realize they should be more careful in inclement weather.

Is there any more reason why a motorist should drive along trusting to luck than for a ship's captain to run through fog and rain trusting that no ship gets in the way?

The accident figures to date are:

	1932.	1933.
Deaths	8	3
Injuries	279	249
Accidents	587	507

"Be Careful."

PHONES USED 50 YEARS AGO.

Post Staff Photo.

An informal meeting of members of the Alexander Graham Bell Chapter of the Telephone Pioneers of America was held last night in the Chesapeake & Potomac Telephone Co. Building. "Telephone Memories," a sound motion picture, was part of an elaborate program of entertainment. Above are shown three veteran members (left to right) Harry Miller, retired repair foreman; Miss Betty Keyes, retired, telephone operator in Alexandria, Va., and John A. Remon, general manager of the company, with various types of telephones used in Washington 50 years ago.

HASTY NOTE HOLDS ESTATE'S DISPOSAL

Suicide's Husband Files Plea to Cancel Old Will Leaving $88,000.

A penciled memorandum, written by Mrs. Elizabeth Licarione, who committed suicide last December 15, may dispose of her estate, which is valued at $88,000, if a petition of her husband, Thomas Licarione, is accepted by the District Supreme Court.

The husband claimed that the memorandum was written by his wife on the day of her death and plainly shows that she intended to revoke a previous will and name him the principal beneficiary. In the previous will Mr. Licarione is given only a share fixed for him by law as her husband.

Through Attorneys E. A. and R. W. McMahon, the husband said that his wife intended to reshape her will, but had not the time. He asks that the prior will be declared void and the penciled memorandum held valid. The wife is survived by three brothers in New York, and by a child that would be 32 years old, if now alive. The child, it was said, has not been heard from for many years.

The estate is made up of $800 in personal property and $88,000 in real estate.

$10,000 Bail Fixed In Robbery of Safe

Three Men Held to Grand Jury in Palais Royal Warehouse Theft.

Three men charged with robbing the safe of the Palais Royal Department Store warehouse at First and L streets northeast of $360 were ordered held under bonds of $10,000 each yesterday when they were arraigned in Police Court. They are Thomas P. Hankins, Daniel Adams and Grant Brunson, the latter two being colored.

Police charged that Hankins, who had worked for the department store for four years, planned the robbery and induced the two colored men to carry out his plans. The trio were bound over for the action of the grand jury on charges of housebreaking and larceny.

Joseph P. Ashford, night watchman at the warehouse, said that he was bound and gagged and left trussed up while the safe was smashed with sledge hammers last Saturday.

Woman Badly Burned In Cooker Lid Accident

Mrs. Adella Luscomb, 30, of 2018 Benning road northeast, an employe of a downtown department store, was severely burned about her face and arms late yesterday when the lid on a pressure cooker in which she was cooking a ham blew off.

She was treated at Casualty Hospital.

BIRTHS, DEATHS AND MARRIAGES

BIRTHS REPORTED.

Gerald E. and Thelma E. McDonald, girl.
Charles W. and Ruth P. Handy, girl.
Rixey F. and Lillian Tulloss, girl.
Walter and Emma M. Fehr, girl.
Howard B. and Catherine H. Stewart, girl.
Paul D. and Clara L. Harding, girl.
Walter J. and Helen M. Swenson, girl.
Richard F. and Florence M. Boswell, girl.
Owen P. and Susan S. Long, girl.
Neville S. and Roberta G. Torbert, girl.
Alonzus W. and Martha E. Reid, boy.
Herman D. and Eleanor L. Cooper, boy.
Julian M. and Ruth G. Gilroy, boy.
George C. and Jessie L. Drescher, boy.
William V. and Anna M. Stevens, boy.
John and Eunice M. Vanne, boy.
Amos E. and Grace E. Heath, boy.
Paul T. and Rose R. Messink, boy.
Aubrey C. and Lillian E. White, boy.
David A. and Claudia M. Andrews, boy.
Joseph J. and Julia E. Murphy, boy.
Martin F. and Mary L. O'Donoghue, boy.
Henry and Doris Fletcher, boy.
William and Rebecca Magruder, girl.
Moses and Virginia Darby, girl.
Elsenor and Miranda Jiles, girl.
Alphonso and Elizabeth Williamson, girl.
James F. and Edith Brown, girl.
Fred and Mary Howard, boy.
M. A. and Jeanette Graham, boy.
Berlin and Thelma Thomas, boy.

LICENSED TO MARRY.

Harold W. Wells, 24, 1339 T street southeast, and Lillian M. Beach, 24, 1212 Pennsylvania avenue southeast. The Rev. C. D. Sampson.

Joseph F. Nichols, 42, 3139 N street northwest, and Martha A. Henderson, 34, same address. The Rev. H. F. Beatty.

William B. Wood, 27, and Mamie W. Hudson, 31, both of Richmond, Va. The Rev. J. C. Ball.

Roy L. Dial, 22, and Nellie R. Wood, 20, both of Atlanta, Ga. The Rev. A. F. Poore.

Edward Briscoe, 21, 208 R street northwest, and Ella Fletcher, 20, same address. The Rev. J. J. Albert.

James Howell, 38, 801 Ninth street northeast, and Evelyn Tillman, 28, 652 Acker street northeast. The Rev. H. E. Grabenstein.

James Gilliam, 21, 709 14 street southeast, and Ethel Johnson, 20, 348 Clark's court southwest. The Rev. W. Westray.

Frederick S. Smackum, 27, 1624 Church street northwest, and Agnes Thomas, 27, 1928 Seventeenth street northwest. The Rev. J. F. King.

Licenses issued at Rockville, Md.:

Raymond G. Stoops, 21, Five Forks, Pa., and Helen Marie Freshman, 19, Waynesboro, Pa.

John H. O'Neill, 22, 1474 Chapin street northwest, and Virginia Lee Wilson, 20, Takoma Park, Md.

Lucian Thompson, 21, and Theresa Carroll, 21, both of Washington.

Bernard T. Zeisler, 23, and Ruby M. Sollecher, 19, both of Silver Spring, Md.

Christopher Robinson, 24, Ottawa, Canada, and Neville Taylor Gherardi, 23, Chevy Chase, Md.

DEATHS REPORTED.

Walter P. Fowler, 85 yrs., 622 D st. sw.
Emily E. Garrison, 79 yrs., 3050 R st. nw.
Henry H. Smith, 78 yrs., Walter Reed Hosp.
Jennie L. Eaton, 77 yrs., 1640 Foxall rd. nw.
Rebecca Sheckels, 72 yrs., 548 Newton pl. nw.
Julia V. Brown, 70 yrs., 3720 Upton st. nw.
Katherine B. Barrette, 68 yrs., 3010 Thirty-second st. nw.
Edward Cummins, 61 yrs., Georgetown Hosp.
William R. Appich, 60 yrs., Geo. Wash. Hosp.
David De Vaughn, 38 yrs., Fourteenth and Upshur sts. nw.
Anna E. Rhodes, 3 yrs., Children's Hosp.
John B. Caton, 11 mos., Children's Hosp.
William Simms, 56 yrs., Dickey's Warehouse.
Wright Harrison, 82 yrs., Gallinger Hosp.
Melones Myers, 50 yrs., Garfield Hosp.
Arthur Carter, 49 yrs., 1140 Twenty-second st. nw.
Eugene Wills, 48 yrs., Gallinger Hosp.
Columbus Branson, 44 yrs., Gallinger Hosp.
Anselina Harris, 33 yrs., Freed. Hosp.
Maurice R. Sullivan, 4 mos., 1828 Sixth st. nw.
Infant to James and Edith Brown, 8 hrs., Columbia Hosp.

LARGE CROWD SEES DRAMA GUILD PLAY AT WARDMAN PARK

Fast Life Among Austrian Royalty Is Portrayed to Enthusiastic Guests.

Fast life among the Austrian royalty just before the outbreak of the World War was portrayed to a large and enthusiastic audience at the Wardman Park Theater last night when the Drama Guild of Washington presented "Olympia," a play by Ferenc Molnar.

The Princess Eugenie Plata-Ettingen, played by Grace Peters Johnson, pays her annual visit to a fashionable Austrian watering place, accompanied by her daughter, Olympia. Princess Orsolini, played by Virginia Barclay Wilson. Also in the party are Count Albert (Denis E. Connell) and Countess Lina (Carolina McKinley).

The daughter has fallen in love with Capt. Kovacs, of the Imperial Hungarian Hussards (Paul Bradbury Walter). The latter, however, after the Princess has mocked him as peasant, poses as a famous crook and has the village police brought in.

Climax Is Plight.

The story reaches its climax in the second act when the captain overcomes the Princess and flies with her into a moonlit park. The mother observes the action with a wink of satisfaction, hoping that through the affair a worse scandal may be avoided.

It all ends happily, but war is just around the corner.

Mrs. Johnson won the greatest acclaim, evoking applause every time she appeared on the stage.

Sophisticated Young Widow.

Miss Wilson played the part of a sophisticated young widow. Mr. Walter does his best acting in the second act.

Miss McKinley and Mr. Connell contribute the best character work.

Royal Arch Gunnison is comical as a dumb Austrian policeman, but the characterization appeared overdrawn.

The play as a whole although bravely done, strikes the reviewer as being an unsuitable selection and miscast. It proves again that the scintillating dialogue and intriguing situations of Mr. Molnar have an irrepressible fascination for the amateur theatrical organization.

Constance Connor Brown is the director of the play which will be repeated tonight. The setting and staging are the work of Robert M. Wick. Harry B. Hambleton and a corps of assistants.

$100,000 HELD NEED FOR JEWISH RELIEF

Social Service Agency Must Cut Budget in Spite of Increasing Demands.

Although petitions for relief are increasing daily, the Jewish Social Service Agency will be forced to operate on a reduced budget during 1933, it was announced last night at the annual meeting at the Jewish Community Center.

Due to ever-increasing demands on the Community Chest, appropriations to the Jewish Relief Agency, a parent organization, will be reduced considerably. Officers of the Jewish organization will meet Monday with officers of Community Chest to determine the 1933 allotment.

Last year the organization spent $78,120.22 on relief. Of this amount $6,000 was raised within the membership of the organization. It is estimated that $100,000 is needed to cover the field adequately in 1933.

Following the adoption of a constitution and by-laws, it was voted to change the name of the organization from the United Hebrew Relief Society to the Jewish Social Service Agency.

Officers elected for the year 1933 are Mrs. Charles Goldsmith, president; Arthur Sundlun, first vice president; Morris Garfinkle, second vice president; Paul Himmelfarb, third vice president; Joseph Tepper, recording secretary; Sol Herzog, treasurer.

Trustees—R. B. Behrend, Paul Himmelfarb, Joseph Wilner.

Directors—Miss Pauline Baum, Lee Baumgarten, Morris Cafritz, A. M. Fishel, I. S. Turover, Hyman Goldman, Mrs. Joseph Kaminsky, D. J. Kaufman, Mrs. Joseph D. Kaufman, Miss Hilda King, L. Konigberger, Mrs. A. Koplin, B. Danzansky, Mrs. William Levy, Simon Lyon, A. Mostow, Milton Nathan, I. B. Nordlinger, L. J. Raebach, Charles Rapaport, Julius Reis, Mrs. Harry Roller, Morris Stein, Herbert Rich, Edward Rosenblum, Mrs. S. Rosenthal, Mrs. L. Schloss, Mrs. Adolph Weyl, Mrs. Adolph Kahn.

Woman Hurt in Fall.

Mrs. Olive Warfield, 47, 222 Tennessee avenue northeast, suffered a fractured right ankle yesterday when she slipped and fell on the steps to the substation postoffice on F street near Seventh street northwest. She was treated at Emergency Hospital.

Suspect Reveals Details of Slaying

Ordered Held for Grand Jury, Man Blames Pal for Murder.

A coroner's jury yesterday ordered George McKinley Pitmond, colored, 34, of Baltimore, held for the grand jury in the case of William Simms, 65-year-old colored watchman, who was murdered last Sunday at the Dickey Bros. feed store, Kenilworth avenue and Benning road northeast. Joe Goodman, alias Joe Smith, who actually committed the crime, according to Pitmond, is still at large, but was ordered apprehended and held for the grand jury.

Pitmond told the jury that he and Goodman had planned to rob another place, but later decided on the feed store.

Man's Insurers Sue After Treasury Fall

A fall into an excavation in the Treasury Building last March resulted yesterday in a suit for $50,000 being filed against the contracting firm of Brady Bros. a partnership made up of John H. and Joseph M. Brady. The suit, filed in District Supreme Court, charged that John M. Babson, of 930 H street northwest, was catapulted into the excavation when a board covering the hole broke while he was walking on it.

Babson was paid $1,091.62 for his injuries from an insurance company that covered his employer, and the insurance firm filed the suit yesterday to recoup its loss and to obtain for Babson any sum in excess of the payment already made.